The only newspaper in Washington with the Associated Press news every morning in the year. For home delivery call National 4205.

The Washington Post.

Weather—Fair and slightly warmer today; tomorrow increasing cloudiness, probably followed by showers; gentle northeast and east winds. Temperature yesterday—Highest, 80; lowest, 58. Weather details on page 17.

NO. 19,420. ENTERED AS SECOND-CLASS MATTER POSTOFFICE, WASHINGTON, D. C. WASHINGTON: SATURDAY, AUGUST 17, 1929.
COPYRIGHT, 1929, BY THE WASHINGTON POST CO.
THREE CENTS.

ZEPPELIN OVER HALF WAY ON HOP TO TOKYO

Giant Air Liner Is Racing East Above Lonely Siberian Plains.

KEEPS CLOSE TOUCH WITH HOME HANGAR

Eckener Radioes Gas Supply Plentiful; Speed 68 Miles an Hour.

SHIP STRIKES AREA OF COLD WEATHER

Flight Is Favored by Winds and All Is Reported Well on Board.

(Associated Press.)

The Graf Zeppelin, racing eastward toward Tokyo through the short Siberian summer night, last night (Friday) passed the halfway mark of the second leg of her round-the-world flight.

At 6 p. m. Eastern Standard time a report to her home hangar at Friedrichshafen gave her position as 80 degrees east longitude, 62 degrees north latitude. This placed her about 2,000 miles from her home hangar with only a slightly greater distance between her and Tokyo. This position is about 300 miles nothweest of Tomsk.

An unofficial report giving the same information said that the dirigible had headed for the northen end of Lake Baikal. Should she pursue that course, the continuation of the straight line would carry her across Harbin, Manchuria, to the approximate situation of Tokyo.

The airship left Friedrichshafen at 11:34 p. m. Eastern Standard time on Wednesday. At the time given in the report to the Zeppelin works she had thus been in the air almost 42½ hours, and her average speed had been about 68 miles an hour.

Blazing a dirigible trail never before flown by man, the great German craft, with her crew of 40 and international passenger list of 20, sailed serenely up over the shoulder of Asia toward the Arctic circle. Since rising from Friedrichshafen at dawn Thursday she has been eating away the 7,000-mile distance from her home hangar to Tokyo at an average speed of more than 60 miles an hour.

Verst by verst, mile by mile, a new chapter of the romance of the air is told by terse dispatches marking the progress of the great airship.

Soviet Frontier Crossed.

Crossing the western Soviet frontier near Dvinsk at 2:30 a. m. (E. S. T.) Friday, the Graf Zeppelin streaked across European Russia in about eight hours. Before 10 a. m. (E. S. T.) she had left Europe behind as she crossed the Urals, where runs the continental line. On the railway line from Perm, west of the Urals, to Nahezhdinsky, on the eastern slope, a signpost marks the boundary. On one side of the pole reads Europe and on the other Asia.

Skirting storm and bad weather, nosing through clouds and treacherous air currents like a thing alive, the Zeppelin left Europe behind before noon, cleared the Urals, and roared on into Siberia. Already she is in touch with the Russian wireless station at Irkutsk on Lake Baikal.

Over Siberian Steppes Today.

By Saturday morning the Graf Zeppelin will be over the heart of the Siberian steppes, but 500 or 600 miles north of the Transsiberian Railway Line. No lonelier part of the world exists than the wastes of plains and shallow river valleys through which great streams flow to the Arctic.

But all is well aboard the airship, according to messages radioed to Friedrichshafen and Dr. Hugo Eckener, commander of the craft, is well within the scheduled time of the flight. He estimates 120 hours of flying necessary to reach Tokyo from Friedrichshafen while the Graf is capable of remaining aloft 150 hours. The airship is due in Tokyo Monday.

New York, Aug. 16 (A.P.).—Copyrighted articles to the New York American and allied Hearst newspapers from the three correspondents aboar dthe Graf Zeppelin on the Hearst-Zeppelin around-the-world flight placed the dirigible at the confluence of the Obi and Irtish Rivers at 5 p. m., New York time, today.

Extreme cold was reported and the Zeppelin had descended from 3,700 feet to a height of 2,500 feet. The dirigible was flying at a sped of 73 miles an hour.

Flying Weather Good.

Flying weather so far has been excellent, but the airship expected to run into a depression tomorow.

Dr. Eckener announced at dinner tonight that the ship still ihad fuel for 10 0hours of flying.

Friedrichshafen, Germany, Saturday, August 17 (A.P.).—The Zeppelin Works here reported this morning that the Graf Zeppelin was at 80 east longitude 62 north latitude at 11 p. m. Friday, Greenwich meridian time (6 p. m. Friday, Eastern stanard time).

Girl, 9, Auto Victim, Smiles Despite Pain

Father and Younger Sister, In Role of Nurses, Minister to Invalid Whose Injured Leg Will Keep Her Indoors For at Least Two Months.

Her right leg in splints and with no prospect of being able to walk for at least two months, Helen Lewis, 9 years old, 1510 Fuller street northwest, is still cheerful at the little home where her father and a younger sister are giving her loving care following an automobile accident.

Josephine, 8 years old, is performing all the duties of a nurse for her injured sister while the father, Frank Lewis, is doing his bit to make his daughter comfortable despite the fact that he has no funds with which to send the girl to a hospital.

The accident in which Helen was injured occurred Wednesday afternoon as the father, with his two daughters, was on the way home from St. Paul's Parochial School. Holding each of the girls by the hand, Lewis started across the intersection at New Hampshire avenue and Q street northwest. An automobile bore down upon them and Helen was hurled several feet to the curb. The motorist drove on.

Lewis, who has cared for his daughters since the death of their mother seven years ago, took the injured girl home and called Dr. Edward Wilson Nicklas, 2200 Nineteenth street northwest, who has treated her daily since that time. Torn ligaments and a fracture will keep Helen off her feet for two months, the doctor says.

When the accident happened little Josephine kept her wits. She remembered the number of the automobile which struck her sister and told her father. He in turn reported that license tag to the police. After an investigation police summoned Mrs. Vera V. Eakin, 3016 Tilden street northwest, to appear in Police Court to answer to a charge of leaving the scene of an accident without revealing her identity.

Yesterday Mrs. Eakin pleaded not guilty to the charge and demanded a jury trial. Her bond was fixed at $500 and the case scheduled for September 12. Police of the Third Precinct, who questioned Mrs. Eakin when she voluntarily called there to answer the summons, declared the woman admitted seeing the man and two children at the intersection, but did not know any one had been hit.

Lewis, who does janitor work by the hour at various residences in the neighborhood, had resisted all efforts of welfare agencies to take his children from him. He has given references to show that he is able

CONTINUED ON PAGE 3, COLUMN 8.

UNIFORM FEDERAL LEAVES ARE ASKED

Interdepartmental Group Is Drafting Measure for Congress.

REFORM IS HELD NEEDED

A bill to liberalize and standardize annual and sick leave in the Government service probably will be enacted into law at the next session of Congress. Such a measure will be drafted by an interdepartmental committee made up of representatives of the various departments and bureaus and headed by Maj. Alfred E. Erk, of the chief coordinator's office.

The committee has been studying the leave problem for several months and has found that there is much room for reform. In its deliberations it has consulted Luther C. Steward, president of the Federation of Federal Employes, which organization initiated the movement for a uniform leave law.

It is popularly believed that all Government workers get 30 days annual leave and 15 days sick leave. This is not so. Some employes get less than 15 days annual leave, and there are some—workers in the Bureau of Engraving and Printing, for example—who get no sick leave at all.

As a matter of fact, the granting of annual leave to employes is entirely in the hands of the division chief, who may or may not let them go. The Federation of Federal Employes would have the law so written that the employes would be definitely assured of so many days leave.

The federation also is in favor of a plan of cumulative sick leave. There are thousands of employes who fail to use up 15 days sick leave in a year. Yet if one of those employes has to undergo an operation and is absent for 90 days, say, he is "docked" once his fifteen days sick leave and 30 days annual leave is exhausted.

The federation is in favor of a plan under which unused sick leave could be accumulated up to 120 days, thus guarding the employe against loss of pay if he should be stricken with a serious illness.

So far the interdepartmental committee that is studying the leave problem has not made public its conclusions, if, indeed, it has reached any. Consequently it is not known whether its bill will incorporate the federation's views.

William H. McReynolds, who directed a Nation-wide survey to determine how personnel conditions in private business compared with those in the Government service, has definitely decided to recommend to Congress that a uniform leave law be enacted at the next session.

INTERVENTION SEEN AS U. S. OBLIGATION

Lawyer-Author Shows Policy in Central America in Talk at Institute.

DEBATE NEW WATERWAY

University, Va., Aug. 16 (A.P.).—Hugh Gordon Miller, New York lawyer and author, upheld intervention in Central America as the "moral obligation" of the United States in freeing the Panama Canal area of war, in a speech on "The Monroe Doctrine" at the Institute of Public Affairs tonight.

Great Britain and the United States have like duties to keep unimpaired two great avenues of commerce, the Suez and Panama Canals, he said, urging closer union of the two English-speaking nations in fulfilling these obligations.

The speaker made one criticism in connection with intervention. "President Coolidge," he said, "was overcautious in withdrawing Marines from Nicaragua."

Prof. William E. Dodd, of the University of Chicago, "is blind to the facts of recent history," Mr. Miller declared, answering Dr. Dodd's charge earlier in the institute that "a gospel for the weak has become a cover for the exploitation of Cuba, of Nicaragua and San Domingo. Since American intervention, order and progress have emerged from chaos," said Mr. Miller.

As to imperialism, he declared, Woodrow Wilson's statement that this Nation "would never take another foot of territory by conquest" was "a complete answer in the future to the charge."

If the great powers welcome the United States as fellow policemen in China, he said, "and even complain that this country does not go further than she is willing to go in her Far Eastern intervention, there is no reason why they should criticize the United States for acting on precisely the same principle in a region where she has acquired a definite franchise after long years of negotiations—a franchise which, unless fulfilled in good faith, will be subject ultimately to a movement tending toward forfeiture."

Danna G. Monroe, representative of the United States Department of State, declared that the welfare and independence of Caribbean countries

CONTINUED ON PAGE 3, COLUMN 6.

SNOWDEN FIRM ON WAR DEBTS; SPURNS OFFER

Rejection of Compromise by Powers Is Seen as Deadlock Delay.

FRACTIONAL INCREASE IN ANNUITIES REFUSED

Chancellor Insists Young Plan Apportionment Be Altered.

HE LEAVES WAY OPEN TO AVERT BREAKDOWN

French, Italian, Belgian and Japanese Delegates Will Reply Today.

The Hague, Aug. 16 (N.Y.W.N.S.).—Philip Snowden, British chancellor of the exchequer, today turned down a compromise offer made by the French, Belgian, Italian and Japanese delegations under which Great Britain would receive about three-fourths of the increase demanded by him in the British share of German reparation under the Young plan.

In doing so he again asked, as he has been doing for the last ten days, that the apportionment of the Young plan annuities among Germany's creditors be altered to bring Great Britain's share into accordance with the Spa percentages. He firmly refused to consider any other settlement.

Snowden's refusal of the offered compromise has not yet been put in writing. It was made verbally when Henri Jaspar, Premier of Belgium, who has been acting as go-between in private negotiations between the British and Latin delegations, handed him a memorandum consisting of four typewritten pages outlining the offer in detail.

Expect Written Rejection.

Premier Jaspar asked Snowden to embody his rejection of the offer in a formal note to be delivered to the French, Belgian, Italian and Japanese delegations. These four delegations gave out tonight that they expect to have Snowden's written reply by tomorrow noon.

In consequence, the meeting of the finance commission slated for tomorrow morning has been postponed to be subject to the call of its chairman, Baron Houtart, of Belgium. The political commission's scheduled meetings have been similarly postponed for several days.

As a result of the deadlock in the conference, emphasized by Snowden's stand today, Premier Aristide Briand called on Gustav Stresemann, Germany's foreign minister, this afternoon and informed him that he is in no position ot announce the date on which France will agree to Rhineland evacuation. The French premier had been expected to make this announcement at tomorrow's meeting of the political commission, which has now been put off until Monday.

Arthur Henderson, British foreign secretary, also discussed Rhineland evacuation in a private talk with Stresemann today.

Snowden Averts Breakdown.

By consenting to postponement of the financial commission's next meeting until he has answered today's memorandum from the nations insisting upon integral acceptance of the Young plan, Snowden today averted a breakdown of The Hague conference tomorrow.

By rejecting the concrete offer made by the French, Italians, Belgians and Japanese, the British chancellor has at the same time made eventual collapse of the parley appear even more inevitable than it has been at any

CONTINUED ON PAGE 2, COLUMN 2.

KELLOGG PACT SET AT NAUGHT IN MANCHURIA

Both Russia and China Accused of Invading Other's Land.

NANKING IS EXPECTED TO APPEAL TO U. S.

Self-Defense Claim Puts Signatory Powers in Quandary.

TREATY'S WEAKNESS SHOWN, BELIEF HERE

Officials Are Still Hopeful Only Border Clashes Will Eventuate.

By ALBERT W. FOX.

The prestige of the Kellogg pact as a preventive of war took a sharp tumble yesterday as a result of reports from Nanking and Moscow that the pact is not being observed by either Russia or China in the present crisis. Both nations are charged with having invaded the other's territory, thereby committing acts of war in defiance of the pact and conducive to outbreaks of serious hostilities.

Formal protest by the Nationalist government of China against Russian invasion of Chinese territory is expected at the State Department as a result of unofficial reports via Reuter from Nanking. Officials here expressed surprise over the reported extent of a Russian offensive along the Manchurian border and were hopeful last night that widespread invasion will not be undertaken. It has been understood here for weeks that the Russians were in no position to launch an offensive and that the Nationalist government at Nanking has been aware of this fact.

Pact's Weakness Shown.

Pending study of the anticipated Chinese appeal to signatories of the Kellogg pact officials here were inclined to believe that China must rely upon her own troops to protect her territory against invasion. It is conceded that no reliance can be placed on the pact if one of the disputing nations chooses to disregard it and it is furthermore admitted that it would be suicidal for a nation to refrain from taking the necessary steps in its own defense.

The weakness in the pact is being demonstrated in advance of serious hostilities, according to the consensus here. Neither Russia nor China violates the pact by waging a defensive war against an aggressor nation Russia, therefore, has paved the way for defensive operations in case of necessity, it is explained in Moscow China also has prepared a campaign of defense against aggression. If war breaks out both nations will claim to be fighting a defensive war against the other and the Kellogg pact simply does not apply to either. Whenever a nation engages in war it claims to be fighting to defend itself from aggression and if hostilities unfortunately break out in Manchuria the same old story will be rehearsed under new surroundings.

Still Hope for Peace.

There is, however, continued hope here that border clashes will not lead to serious warlike operations. Neither China nor Russia desire to become involved in war. Both nations are anxious to remain at peace and have demonstrated this since the controversy became acute. But the Chinese are not willing to yield to Russia's demands and the Russians are becoming restless over the prospect

CONTINUED ON PAGE 3, COLUMN 7.

SENATE BODY FINISHES TARIFF LABORS BY CUT IN HOUSE SUGAR RATE

Victim of Influenza Placed in Gallinger Madhouse, Charge

Kin of U. of M. Professor Says Blood Test Was Incompetently Taken; Found Food Unpalatable and Conditions in General Intolerable.

This is the seventh of a series of articles concerning the conditions now existing at Gallinger Municipal Hospital. In previous stories Duncan Price of The Post's reportorial staff, who feigned amnesia and spent three nights and two days in the hospital as a "patient" in order to ascertain the conditions existing there, told of the conditions, his personal experiences and the treatment of various patients. The following story relates the experiences of a former patient, who voluntarily offers his statements on conditions at the hospital.—Editor's note.

By DUNCAN PRICE.

S. Robert Folitz, 456 Eighty-first street, Brooklyn, N. Y., son-in-law of Dr. J. B. S. Norton, 57 Columbia avenue, Hyattsville, Md., a professor at the University of Maryland, declares he received little medical attention and was treated in almost inhuman fashion when he was taken to Gallinger Hospital last Christmas.

Stricken with the influenza, Folitz says he fainted while bowling at Ninth and G streets four days before Christmas. He was taken in an ambulance to Emergency Hospital first, then carried to Gallinger, where he was placed in the psychopathic observation department, with nervous and mental patients.

"When I arrived," Folitz says, "my clothes were removed and I was given the scanty hospital garb. As it was at night, I was immediately put to bed. The nurse on duty told the orderly not to put me in a certain bed, for it had bedbugs on it. She explained, 'this is a nice dressed young man, and should not be put on a bug-infested bed.'"

Thoroughly disgusted with the hospital and alarmed by the conditions, Folitz declares he refused to submit to the taking of blood for a test, and to take the medicine.

"I refused to allow them to take blood for a test," he adds, "because I saw an orderly stick another patient with a needle three times in an attempt to take a specimen of his blood."

"The food was terrible," he continues. "Milk was the only food I partook of while I was there, and I had to beg the nurse for it."

Explaining to the doctors that he had money and was far from being a subject of charity, he says, he asked to be transferred to some other hospital But the doctors refused the request saying there were not many influenza cases in Washington at the time and they wanted to keep all of them together. Consequently, he relates, he had to stay in the department with chronic alcoholic, dope, mental and nervous patients.

"On the day before Christmas," Folitz says, "a doctor came in the

CONTINUED ON PAGE 3, COLUMN 3.

Proposed Levy on Cuban Product Slashed to 2.20 Cents.

SCHEDULE ADOPTED BY BALLOT OF 7 TO 4

Existing Duty Increased, World Charge Fixed at 2.75 Cents.

DOZEN AMENDMENTS RECEIVE REJECTIONS

Norris Debenture and Glass Stock Sale Tax Plans Are Disapproved.

(Associated Press.)

The Senate finance committee Republicans yesterday completed rewriting of the House tariff bill's rate sections by approving a reduction to 2.20 cents a pound in the House levy of 2.40 cents on Cuban raw sugar.

The 2.20 cent rate, adopted by a vote of 7 to 4, represents an increase of forty-four-hundredths of a cent over the existing duty of 1.76 cents against Cuban sugar, but a decrease of twenty-hundredths of a cent from that proposed by the House.

A proposal to restrict the duty-free importation of sugar from the Philippines was rejected. The vote on this was not announced, but it was reported as around 9 to 2.

The vote on the sugar rates came after a motion by Senator Shortridge, of California, to adopt the House rates was turned down, 9 to 2, Senator Bingham, of Connecticut, voting with the California senator for the higher House duties.

World Rate 2.75 Cents.

The sugar tariff against other countries, or what is known as the world rate, was fixed at 2.75 cents a pound, as against 3 cents in the bill and 2.02 cents under existing law. Cuba is allowed a 20 per cent reduction in duty by treaty, so the finance group's Cuban duty, if finally enacted, would be the same as the present world rate on raw sugar.

After approving some increases and one reduction in other items of the House sugar schedule, the Republican committeemen rejected a dozen or more of amendments which senators had announced an intention to offer on the floor, including the Norris export debenture proposal and the Glass stock sale tax amendment.

Strenuous efforts, however, are expected to be made on the floor for both the debenture and stock tax proposals, the former being designed to make the tariff effective on surplus agricultural commodities and the latter being aimed at stock gambling.

Debenture Twice Voted.

The Senate twice voted the debenture into the farm relief bill by a margin of three votes over President Hoover's protest, but an overwhelming rejection of the proposal by the House led to its ultimate defeat.

The explanation for its disapproval yesterday by the Republican committeemen was that it had no place in a tariff bill. The same explanation was given for the turning down of the stock tax amendment.

Following the meeting of the majority committeemen Chairman Smoot issued a statement declaring the sugar duties agreed upon would mean an increase in consumers' costs of about 22 cents per person per year and asserting they would "permit the sugar industry of the United States to live with a small profit." The chairman was among those voting for the 2.20 Cuban rate.

Stephen H. Love, president of the United States Beet Sugar Association, in a statement, however, said rejection of the House rates meant that the domestic industry would be "gravely retarded." He served notice that the sugar producers would con-

SPOKANE AVIATORS HOVER IN WYOMING

Mamer and Walker Circle Sun God at Rock Springs; Reason Unknown.

SET OUT FOR NEW YORK

Rock Springs, Wyo., Aug. 16 (A.P.).—Nick Mamer and Art Walker, piloting the Spokane Sun God in an attempt to set a new long distance and endurance refueling flight record, dropped a note to the airport here tonight, saying they would circle over Rock Springs until daylight.

The Sun God previously had made four refueling contacts with a plane rushed here this afternoon from Cheyenne at the rquest of the endurance ship's pilots, taking on 300 gallons of gasoline.

The refueling plane was flying near the Sun God and all lights on the airport here were turned on so that either or both planes could land if necessary. The reason for the endurance pilots deciding to stay here all night, instad of proceeding to Cheyenne, where arrangements had been made for a night refueling was not known.

Spokane, Wash., Aug. 16 (A.P.).—In quest of new aviation laurels the

CONTINUED ON PAGE 3, COLUMN 6.

HALF-FARE PROBLEM RESTS WITH BOARD

Hanna States Commission Can Order Rates for School Children.

AGREEMENT IS INDICATED

Half-fares for school children are up to the Public Utilities Commission, John H. Hanna, president of the Capital Traction Co., told William McK Clayton yesterday.

Hanna's declaration was made in the course of answering Clayton during cross-examination in the final day of the Capital Traction's presentation of evidence before the Public Utilities Commission in support of its demand for a 10-cent cash fare, with four token for 30 cents.

Hanna refused to approve the half-fares for school children and seemed dubious about the authority of the Utilities Commission to order it, but said that his company would prefer to have the commission act on the proposition. He indicated that if the commission did order half fares for school children the Capital Traction would not object. The loss which would be suffered by his company under such an arrangement he said, would be so little as to have a minor

CONTINUED ON PAGE 3, COLUMN 4.

Man, Accused of Arson, Suicide as Jury Indicts

Kansas City Druggist Shoots Himself; Was Called "Brains" in Series of Insurance Plots—Several Lives Lost in Fires.

Kansas City, Aug. 16 (A.P.).—A few minutes before he was indicted for first degree murder as leader in an alleged arson plot which killed three firemen, and mentioned in connection with other property destruction, Dady M. Carey, sr., a druggist, today took his life with a revolver.

The indictment by a special county grand jury followed the appearance before that body of Charles J. Frederick, a city detective. In a signed statement Frederick charged Carey was responsible for the alleged arson blast of August 5, for which he was indicted; for an explosion in June, 1925, which destroyed the Gillis Theater and killed six persons, and for other alleged arson acts.

Carey inflicted the fatal wound in an obscure downtown hotel a few minutes before three indictments were returned. He lived several hours after the suicide attempt, but did not regain consciousness.

Late today two alleged companions of Carey in the most recent arson plot were arraigned on first degree murder indictments. The men, Arch Glover and D. L. Piggott, previously had been charged in a State warrant with the same crime. They pleaded not guilty and were held for trial August 26.

Two other men, Durwood Dailey and J. L. (Pat) Crowe, have not been indicted, but are held without bond on murder charges.

Investigation into the fatal August 5 explosion, which destroyed a drug-

CONTINUED ON PAGE 4, COLUMN 2.

Features in The Sunday Post

Mary Della, hard-boiled and thoroughly capable of taking care of herself in every emergency, gets into a good many difficulties in the course of her story, the opening installments of which appear tomorrow.

What has been accomplished by the Allied occupation of the Rhine?

What may be expected of Bolshevist Russia in the event of war? What militaristic preparations has this alleged foe of militarism made?

What form of life existed on this continent more than 50,000 years ago? What new light have fossil discoveries in New Mexico shed on this question?

What influenced the Federal Reserve Board changing the rediscount rate, so vital in its bearing on the stock market and credit?

What is Washington going to do about adequate hospitalization for tubercular children?

What is to be the outcome of America's present policy with respect to immigration?

This liberal course in world affairs and current events touches only a few of the topics which will be dealt with in tomorrow's Post.

Sports, Markets, Society, Fashions, Automobiles, Aviation, Radio, Real Estate and Rotogravure.

Jail Delivery at Fairfax Is Blocked in Nick of Time

Tipped Off By Trusty, Sheriff Rushes to Cell to Find Trio Preparing to Flee Through Laboriously Dug Tunnel.

A jail delivery that had been laboriously planned was narrowly averted last night at the historic Fairfax, Va., jail when a trusty tipped off Sheriff E. P. Kirby. Three alleged roobers, imprisoned in a steel cage, had dug their way through a concrete floor, tunneled under the jail, and were prepared to escape when they were apprehended.

The men had used a stove poker that had been purloined to break the concrete and remove the earth. The job had taken a week, they admitted, after being caught.

Sheriff Kirby, with Wilson Darr, deputy sheriff, whose home adjoins the jail, rushed to the cell of the trio upon receiving the information and found the men getting ready to flee. They were placed under guard for the night.

The jailed men are William Varisek and Robert S. Ray, who were taken to Fairfax last Monday and bound over to the grand jury on a charge of breaking into a store on the Camp Humphries road, and George Brown, who was arrested in New York ten days ago on a charge of highway robbery in 1927.

This was the fifth time that an attempt has been made to break out of the Fairfax Jail in the last eighteen months, according to Sheriff Kirby. One man has escaped. The sheriff said that he had made frequent appeals to the county board that a new jail was needed, but that no action has yet been taken.

NEWS of SUBURBAN Washington and the Surrounding States

Appears on Pages 4 and 18 Today

tinue their fight for the 2.40 cent duty.

The sugar schedule as now written would begin with a rate of 1.5425 cents a pound on sugar testing not over 75 sugar degrees and add an additional .575 ten-thousandths of a cent for each additional sugar degree up to 100 degrees with a dividing line at 96 degrees for raws as at present or 94 degrees as in the House bill.

By this method the rate approved yesterday on 100-degree refined sugar would be 2.34 cents a pound, against 1.91 cents in the existing law and 2.80 cents in the House bill.

Thus the differential between House rates on Cuban raw and refined would be decreased and even the existing spread would be contracted. The present differential is 15 points, but under the finance committee schedule it would be only 14

The dispute over blackstrap molasses was left for the floor, the Republican committeemen leaving the House rate alone. This is virtually the same as the present rate of 1-6 of a cent a gallon, but under the bill it is figured on a different basis.

Other changes approved would increase the House rate of 7½ cents a pound on maple sugar to 9 cents. The present duty is 4 cents.

Maple Sirup Duty Increased.

The rate on maple sirup as approved would be increased to 6 cents a pound as against 5 cents in the bill and 4 cents at present.

The duty on dextrose, or corn sugar, and dextrose sirup would be left the same as in the House bill, 2 cents a pound as against 1½ cents in existing law.

The duty on sugar cane, which the House fixed at $3 a ton as against $1 at present, would be made $2 a ton under the action of the Republican committeemen.

In explanation of this change it was said that Porto Rico, an American possession having the same tariff rates as the United States, imported large quantities of cane from Santo Domingo, and it was thought a $3 rate would amount to an embargo in this trade and cut down tremendously Porto Rican revenues.

After completing revision of all the House rates, the committeemen adjourned until Monday afternoon, when they will start consideration of the administrative sections of the bill.

To Be Announced Next Week.

All of the rates are to be made public early next week simultaneously with the turning over of the bill in tentative form to the Democratic members of the committee for their consideration.

The Senate reconvenes Monday, but under a gentlemen's agreement between party leaders three-day recesses will be taken until September 4 to permit the finance group to complete its report on the measure.

Smoot, who abandoned his sliding scale sugar tariff after a public hearing disclosed unanimous opposition to it from the industry, said the increase made by the committee over the present law was $8.80 a ton. Figuring imports at 3,000,000 tons, this would amount to $26,400,000.

"This is the amount," he said, "the free trader could claim the increase would cost the American consumer. This increase would average about 22 cents per person per year."

Although he joined six of his colleagues in voting for the 2.20 cent Cuban duty, Smoot thought this "rather small" compared with other rates in the bill on agricultural commodities.

Trio of Indians Orowns When Auto Overturns

Fort Lauderdale, Fla., Aug. 16 (A.P.).—Three Seminole Indians, Frank Charlie, John Osceola and the squaw of the late Chief Jack Tigertail, were drowned near here last night when an automobile overturned into a canal.

Three other Indians, Sam Tommie, John Billie and John Motlow, in the car, escaped, as did the driver, George Coffinger, the only white man in the party.

Drop in Brokers' Loans Starts "Bull" Rampage

New York, Aug. 16 (A.P.).—The stock market started off on another wild "bull" rampage today as a result of the unexpectedly large drop of $68,000,000 in Federal reserve brokers' loans.

Blocks of 5,000 to 20,000 shares changed hands at frequent intervals in the early trading, with the initial gains running from $1 to $9 a share.

1331 F STREET

Until 2 today enjoy these August Reductions!

$35 to $40

Haddington Suits $23

$50 to $60

Rogers Peet Suits $35

$65 to $75

Rogers Peet Suits $45

Furnishings Reduced! Hats Reduced! Shoes Reduced!

Meyer's Shop
Everything Men Wear
1331 F Street

TARIFF "PROTESTS" DENIED BY STIMSON

Notes of Other Nations Are Only Statements of Statistics, He Says.

NOTHING NEW, IS CLAIM

(Associated Press.)

Secretary Stimson entered the tariff controversy for the second time yesterday with a statement that the communications on the subject received from 29 foreign countries and colonial possessions of the British Empire were not protests, but mere "statistical statements" presented for the "information and consideration of this Government."

Issued through the office of Senator Metcalf (Republican), Rhode Island, as a summary of the State Department's attitude toward the foreign tariff communications, the statement said these documents had been "popularly but incorrectly called 'protests.'"

"They are in fact for the most part," the Secretary said, "statistical statements with regard to the trade between the United States and the country in question and usually touch upon certain specific commodities which are of importance in that trade."

The communications, he continued, were nothing new in American tariff history.

Believed Blow at Democrats.

Secretary Stimson, who first came into the tariff picture by opposing before the House ways and means committee any disturbance of existing free trade relations with the Philippines, where he served as Governor General before accepting the Hoover Cabinet post, was believed to have aimed his statement at interpretations placed upon the foreign communications by Democrats.

Senator Harrison (Democrat), Mississippi, has held that the documents disclosed "an unprecentedly widespread international impression that this Government has inaugurated an imperialistic policy in trade and commerce as baneful in its effect as an imperialistic war."

The State Department head listed five Latin American and 24 European and Asiatic countries and colonial possesions as having sent communications to the Washington Government, and declared the interest thus evinced abroad in the present readjustment of the tariff was "perfectly normal."

Nothing New in Affair, Claim.

"So far as our relations with foreign countries are concerned," he added, "there is nothing new in the present situation. Communications similar to those received this year were received in 1921, when the present tariff act was under consideration by Congres sand the Department of State has always been the medium of transmission to the appropriate committees of Congress."

Referring to communications from the five Latin American countries, Mr. Stimson said all of them touched upon agricultural products, "for which there is a generally recognized need for protection."

Quoting from a report declaring that there was hardly a European or South American country that had not made vigorous protest against the tariff, the Secretary said this obviously was incorrect, for Uruguay was the only South American country to have addressed a communication to the United States.

COMPROMISE OFFERS SPURNED BY SNOWDEN

CONTINUED FROM PAGE 1.

time since the conference opened on August 6.

The Hague conference appears hopelessly jammed unless Snowden, in his written response to today's communication, leaves the door open to further negotiations. The British delegation contends that he has never failed to do this.

The British chancellor's position, on which hte fate of the conference continues to turn, is that he is not asking Germany's other creditors to pass the hat until they get together enough money to give Great Britin the same share of reparations she would have had if the Spa percentages had been directly adhered to in drawing the Young plan.

Asks Study by Subcommittee.

But he does ask that a subcommittee be appointed to study the distribution of the Young plan annuities as if they had never been agreed to by the committee of experts at their Paris parleys. He holds that the experts had no business touching the Spa percentages and should have confined themselves to fixing the total amount of Germany's indebtedness and the schedule of annuities under which it was to be liquidated.

Of the four delegations opposing the British chancellor's thesis the Italians alone are bound by their government not to touch a line of the Young plan. It is reported tonight that they are asking Premier Benito Mussolini whether, in the light of Snowden's fresh ultimatum, their original orders stand.

Immediately after Premier Jaspar delivered today's compromise offer to Snowden, translators were put to work rendering it into English. When Jaspar returned at 4 o'clock, by appointment, Snowden was ready with his refusal to accept its terms.

Memorandum's New Offer.

The memorandum offered what is figured to be an average increase in unconditional annuities payable by Germany of 58,000,000 marks ($13,815,000), beginning the first year with 28,000,000 marks ($6,669,000) and increasing to 116,000,000 marks ($27,631,000) in the thirty-seventh year.

This increase, it is understood, is possible on account of the margin made available by paying off the Dawes loans. Other smaller sums from other sources are included, such as the margin in the cash account of the reparations commission, but are not definitely fixed.

The impression given out at the British delegation today was that Snowden did not take long considering this accumulation of sums to give Great Britain an extra 2 per cent of the total reparations payments and thereby bring them up to what British share would be if the Spa percentages were adhered to.

He rejected the memorandum's proposals as a whole because they were in the form of a compromise offer and not a straight acceptance of his demand that a subcommittee be appointed to reapportion the Young plan annuities.

(Copyright, 1929.)

Army Bombing Planes Land at Kansas City

O Kansas City, Aug. 16 (A.P.).—Seven Army bombing planes of the second bombardment group and one Army transport monoplane arrived here late this afternoon from Denver, Colo.

The air caravan will spend the night in Kansas City and depart for St. Louis, Mo., tomorrow morning.

VARE AT KAUFMAN HOME

Senator-elect William S. Vare, of Pennsylvania, is convalescing at Davan Lodge, Towanda, Pa., the summer home of the United States Minister to Bolivia, David E. Kaufman and Morgan S. Kaufman, United States Referee in Bankruptcy. Left to right, David Kaufman, Senator Vare, Morgan Kaufman.

OIL MAN'S LAWYER HELD IN DEATH PLOT

Police Arrest Him Trying to Force Employer Into an Auto.

SHORTAGE IS REPORTED

Ponca City, Okla., Aug. 16 (A.P.).—On a charge of "attempt and conspiracy to kidnay, rob and kill by poisoning," F. C. Hyde, young Ponca city lawyer and formerly secretar, to Samuel C. Collins, a former vice president of the Marland Oil Co., was held in jail tonight at Newkirk. Authorities believe the young attorney attempted to poison Collins last night to cover up alleged shortages in accounts he handled for the oil man.

Hyde was arrested late last night in front of Collins' home here when caught, authorities said, in an attempt to kidnap Collins. A man whose name was withheld had revealed to officers that Hyde sought to engage him in carrying out the alleged plot against the former Marland official. At the request of county authorities the man pretended to go through with Hyde's plan.

Ofiicers lay in hiding as Hyde and the man drove up to the Collins home last night, not making their presence known until after Collins had been blindfolded at the point of a pistol and taken to Hyde's automobile. Collins, who had been apprised of the plot against him, refused until last night to believe Hyde could have anything to do with it.

When arrested, Hyde had in his possession a large quantity of a deadly poison and a pint of whisky which contained the same poison. He refused to talk.

Investigation revealed today, authorities said, that Hyde had made an attempt about ten days ago to kill Collins by placing poison in a soft drink which he ordered sent to the oil man's office. Collins became dangerously ill, and a physician, who was summoned immediately, said afterward that he had been near death.

Collins is a brother-in-law of E. W. Marland, oil man. Marland's first wife was Collins' sister. Last April Collins organized a soft drink manufacturing company here and made Hyde secretary-treasurer of it.

Baby Was Bought, Officials Charge

Mann Act Invoked Against Alleged Father, After Strange "Deal."

Kansas City, Aug. 16 (A.P.).—A California woman's story of deceit of husband, family and friends in her determination to be a mother, today resulted in the drawing of Mann act charges against Elmer Schade, unfarried father of a month-old baby, whose alleged "sale" to Mrs. Annabel Crouch, of Los Angeles and St. Louis, is being investigated here.

The baby, Mrs. Crouch told authorities, was substituted for child she lost in an operation last January in a Los Angeles, Calif., hospital. Even her husband did not know of the deception, she said.

Schade in the charge ordered filed by William L. Vandeventer, United States District Attorney, is alleged to have transported Hattie Fill, the baby's mother, from Milwaukee, Wis., to Kansas City. The baby was placed in a welfare home.

ROBBERY ADMISSION INVOLVES FOUR MEN

Attack on Oklahoma Bank Messenger Planned Two Weeks in Advance.

$75,000 SUM OBTAINED

Oklahoma City, Okla., Aug. 16 (A.P.).—At the same time that Russell Gibson, of Kansas City, who is charged with participation in a $75,000 robbery here May 20, instituted proceedings today in an effort to regain his freedom, the police made public an alleged confession of Robert Thompson, purporting to implicate Gibson and three other men in the crime.

Besides Gibson, the statement asserts that Thompson, his father, C W. Thompson, of Seminole, and Charles Merritt and James M. ("Cowboy") Hayes, of Kansas City, effected the robbery.

Charles Vowell, youthful messenger of the American First National Bank, was wounded in one arm when he reached for a revolver to protect the money which was snatched from the front seat of the motor car in which he and a negro porter were carrying the bank's money.

Gibson Alleges "Frame Up."

In a petition for a writ of habeas corpus, filed in District Court, Gibson alleges that his arrest was a "frame up" and that Oklahoma City police had bargained with Merritt and Hayes to surrender and testify against him in return for promised immunity. Thompson's purported confession asserts that he, Merritt and Gibson laid plans for the robbery in Kansas City two weeks before it occurred and after Thompson had made preliminary observations of the accustomed movements of the bank messenger. The elder Thompson, it said, later joined the project with the understanding that he would share his son's one-fourth interest in the loot.

After the robbery, the statement said, the men divided the money in an apartment which the elder Thompson had rented with his sister, Mrs. Minnie Rayl, of Hutchinson, Kans., and the Thompsons tucked their share under cushions in Mrs. Rayl's car.

Money, identified as having been taken in the robbery, was found in Mrs. Rayl's motor car when she was arrested a short time after the robbery at Hutchinson. Mrs. Rayl is at liberty under bond.

Tells of Shooting in Robbery.

When the men met at the apartment after the robbery, the purported confession states, Hayes informed them that he "had shot some one" and that he thought it was a negro porter who was in Vowell's car.

"Hayes told us he had shot someone" the statement said, "and thought it was the negro, and he thought he had shot him in the kidneys, and we all said we were sorry."

Witnesses of the robbery related that the robbers stopped in a motor car beside Vowell's car and that one robber leaped out, snatched a bag containing the money from the front seat of the messenger's car and shot Vowell through one arm as Vowell reached for a revolver. The robbers fled in their car.

Los Angles Back at Lakehurst.

Naval Air Station, Lakehurst, N. J., Aug. 16 (A.P.).—Returning from a training flight which took it over New England, the naval dirigible Los Anglese, was pulled to earth at the hangar here at 8:45 p. m. tonight.

INQUIRY SPOTLIGHT TOUCHES AIR FIRM

Yancey and Williams, of Rome Hop Fame, Are Absolved by Inspectors.

HUGE STOCK SALES TOLD

New York, Aug. 16 (N.Y.W.N.S.).—The powerful searchlight of the Federal authorities, which has been used so effectively during the last few days in exposing alleged bucket shops, tipster sheets and sellers of fake stocks, focused today on the Airvia Corporation, of this city.

This is the company of which Lewis A. Yancey and Roger A. Williams, of Rome flight fame, were officers, being vice president and president, respectively, before their memorial flight to the continent.

When the dust of postal inspectors, who were acting under orders from Assistant United States Attorney George J. Mintzer, had cleared away, four company offices had been visited and every one found therein subpensed to appear at the Federal Building for questioning.

These included the Airvia Corporation, Hadley & Co., the Howland Co., and the Coastal Airways, Inc.

Former Convict Is Head, Claim.

It is claimed by Mintzer that the operating head of both Airvia and the Hadley Co. is Arthur Howard Montgomery, said to have served five years in Atlanta for using the mails to defraud. A warrant for his arrest, as well as for the arrest of Gerald Tiffany, Montgomery's alleged partner, will be forthcoming tomorrow, Mintzer announced.

From the books and records seized in the raids, Mintzer said that he had discovered the Hadley Co. had sold 35,000 shares of Airvia, class "A" stock, for between $8 and $12 a share, under false pretenses. These pretenses, Mintzer continued, were included in literature put out by the Howland concern and claimed exorbitant assets and volume of business.

He also said it was to be distinctly understood that Williams and Yancey were in no way connected with the scheme, having resigned shortly after returning to this country. At the same time they took office, it is charged, Williams stipulated that no stock in the company was to be sold for three years.

Owner of Stock Mysterious.

After questioning several officers of the Airvia Corporation, Mintzer said that of 200,000 shares of class "A" stock, 80,000 was owned by a mysterious "John J. Bromley," who also owned all the class "B" stock amounting to 100,000 shares.

None of the officers of the company, including Capt. James A. Stader, president, who has been with the company only two weeks, know who Bromley was. This state of affairs, Mintzer pointed out, is strange in view of the fact that only stock belonging to Bromley was sold by Hadley & Co.

According to the secretary of the company, Charles B. Ramsgate, $8,000 has been taken in by the company for transportatoin since it has been operating, approximately three weeks. It has two planes, seating twelve persons each, which make daily trips to Boston and return.

The 35,000 shares of stock sold at $8 to $12 a share amount to $350,000, Mintzer pointed out, against which is the comparatively small sum of $8,000. The literature about the Airvia Corporation, as read by Mintzer, claims a total annual revenue of $2,430,000 is possible if the planes are operated to full capacity. Ramsgate said this figure "was ridiculous."

Girl, Clad in Bath Costume, Is Bride

Miss Von Herrlich, of Kansas City, Is Wed to Turk Near Riviera Strand.

aPris, Aug. 16 (N.Y.W.N.S.).—Eyewitnesses thought a scene in some film extravaganza was being enacted yesterda yat Antibes on the Riviera when the local city hall was invaded by a dripping wet band of men and women, clad only in bathing suits. Straight from their morning dip in the sea they had come. When a youthful couple at their head announced to the solemn officials that they wanted to be married then and there supefaction was complete.

The mayor was in his office. A man of the world, he took the situation calmly. When he had verified the couple's papers and satisfied himself that all formalities had been respected, he decided that there was nothing in the code to warrant a refusal to marry the couple standing before him in their bathing suits.

So this was how, according to l'Intransigeant, an American girl from Kansas City, Hilda Von Herrlich, became the bride of a subject of modern Turkey, Maurice Chalom. The happy couple returned with their wedding guests to spend the first hour of their honeymoon in the sea.

(Copyright, 1929.)

Mystery Airplane Is Still Untested

Lieut. Williams Spends His Time Away From Craft; Time Is Short.

Annapolis, Md., Aug. 16 (N.Y.W.N.S.)—A persistent wind from the north caused Lieut. Al Williams to lose another day which might have been devoted to trials of the Mercury, small winged and big-powered monoplane which he hopes to enter in the international speed race at Cowes, September 6.

Lieut. Williams employed his time away from the plane today, though the mechanicians spent considerable time in keying it up.

As the time when Lieut Williams and the Mercury must leave this country, if they are to engage in the race, is getting very short, it is likely that some method will be found to hold the tests regardless of weather conditions.

Drowned Bride Slain, Is Verdict of Coroner

Baraboo, Wis., Aug. 16 (A.P.).—Coroner F. E. Tryon, of Sauk County, today said Mrs. James Parillo, Chicago bride of five days, who was drowned in Devils Lake August 8, was slain. The body showed bad bruise on the temple, her skull was fractured and she was a prospective mother.

Frank B. Moss, district attorney, said there was a possibility the woman may have fallen from the boat, struck her head and was drowned. No inquest will be held for two or three days, he said, while authorities continue to search for her husband who disappeared with her.

GIRL KILLING CLEWS ARE GIVEN IN VAIN

Six Men Held as Officers Run Down Maze of Leads in Kidnaping.

TAM O'SHANTER FOUND

Minneapolis, Aug. 16 (A.P.).—An over-abundance of clues poured in on police, who scrambled through a maze of leads tonight in an almost frantic manhunt for the slayer of 12-year-old Dorothy Aune, but none of them apparently had brought detectives much nearer solution of the crime.

Six of 21 men taken into custody for questioning as to their movements last Tuesday, the day the little victim was kidnaped, attacked and then strangled to death, were still held in jail without charge tonight although officers admitted their questioning developed little important information.

Tentacles of the case stretched outside the city today for the first time as a dock worker in Duluth confessed the slaying and then immediately repudiated his story, and an automobile was found at Hopkins, ten miles west of here, containing a gunnysack, some heavy twine, a wig and a torn piece of blue cloth.

Confession Disregarded.

Both Minneapolis and Duluth police disregarded the dock worker's confession as the man apparently was irresponsible, but local officers planned to question the owner of the car located at Hopkins. He was picked up there Thursday night on a charge of driving while drunk and is held in the city jail.

When the child-victim's body was found Wednesday morning in a dark spot in South Minneapolis, her hands and feet were bound with heavy twine and she was wrapped in two blood-stained gunnysacks.

Of the six men still held in jail tonight three are brothers, who operate a shoe store near the Aune home. One was questioned all night by detectives, but held consistently to his story that he knew nothing of the crime.

Two other clues, which authorities hoped might develop some trail to the killer, was the finding of the little girl's tam o'shanter in the street a short distance from her home, and the story of two women that they heard screams coming from a vacant lot nearby the night of the child's kidnaping.

Shows Route, Belief.

Officers believed the finding of the hat showed the route taken by the girl's slayer after the kidnaping, while the story of the cries connected perfectly with their theory that Dorothy had been held prisoner in some hiding place Tuesday night before her strangled body was tossed from an automobile early Wednesday morning.

While police pressed their search for the slayer, the grief-stricken parents of Dorothy made preparations for her funeral tomorrow, with indications that one of the largest crowds in recent history would attend the services. Members of Dorothy's Sunday school class will be pallbearers.

Hearing on Ships' Burning Is Begun

Cancellation of Permit to Halt Their Destruction Is Asked.

The office of the District engineer of the United States Army yesterday began a hearing upon the petition of Walter R. Wilson requesting that the Western Marine Salvage Co.'s permit for burning 200 war-time vessels in Mallows Bay be canceled.

In his petition to the Secretary of War, Wilson set forth that the destroying of the ships in the bay was causing damage to his property which lies adjacent to the area and that the submerged hulls of the burned ships were obstructing the free navigation of the bay.

Both the salvage company and the defendant were represented at the hearing. The District engineer's office reserved decision at the request of the defendant's counsel until such a time as it can submit expert opinion as to the damage being done to its client's property. The salvage company has already destroyed 150 of the 200 ships in the bay, which is about 5 miles below Quantico on the Maryland side of the Potomac River. The remaining 50 ships are expected to be burned within a year if the permit is not suspended.

Norma Terris to Wed New York Physician

Los Angeles, Aug. 16 (A.P.).—Norma Terris, 23 years old, New York actress, and Dr. Jerome Wagner, 42, also of New York, applied for a marriage license today. They set their wedding for next Wednesday.

Miss Terris, who met Dr. Wagner during her appearances in Broadway plays about two years ago, is here completing a motion picture. Following the wedding the couple plans to return to New York.

FOUND MURDERED

Associated Press Photo.

DOROTHY AUNE,
12, of Minneapolis, whose body was found wrapped in sacks in a vacant lot.

FIRE AGAIN SWEEPS FORT WORTH CHURCH

Educational Building Razed at Fundamentalist Institution.

DR. J. F. NORRIS ABSENT

Fort Worth, Tex., Aug. 16 (A.P.).—Fire today again swept through properties of the First Baptist Church here of which Dr. J. Frank Norris, noted fundamentalist, is pastor, destroying its educational building.

The blaze was caused by a spark from an acetylene torch with which workmen were cutting away steel girders from the ruins of the church's auditorium destroyed by fire last January. Several times before firemen have been called to extinguish flames in the building from the same cause.

Seven companies of firemen battled for more than an hour to keep the fire from spreading. A filling station nearby added to the danger. Employes of a nearby four-story building were forced to flee when smoke poured into their offices.

In 1912, the First Baptist Church was destroyed by fire. Dr. Norris was indicted and tried on charges of arson in connection with the blaze, but, after a bitter court trial, he was acquitted.

The structure was rebuilt, but was razed again by flames the first of this year, while Dr. Norris was visiting in Austin, Tex. After the embers had cooled, city investigators said they found several cans believed to have contained gasoline. The origin of the fire, however, never was decided. The educational building was damaged by the January blaze.

The church's pastor repeatedly has charged that threats have been made against his life and the property of his church as a result of vigorous campaigns he has conducted against so-called vice and criminal elements in Texas.

Dr. Norris was before the public eye two years ago after he shot and killed D. E. Chipps, wealthy Fort Worth lumberman, in his study at the church building. His trial was transferred to Austin on a change of venue, and after sensational testimony was introduced, he was acquitted. The pastor claimed Chipps had threatened his life.

No estimate of today's loss had been made. Dr. Norris is in Wisconsin with his family on a vacation.

Jeweler Is Tortured; $20,000 Gems Taken

Baltimore, Aug. 16 (A.P.).—Jewels worth $20,000 were stolen from the office safe of Raymond Hughes, diamond merchant, while he and his wife were held prisoners in their home, Hughes reported to police today.

He said two young men bound him and Mrs. Hughes to beds and held lighted matches near his face until he revealed the safe combination. Then one stood guard while the other went to the office in a downtown building. When Hughes telephoned to police they found the safe open and empty. Hughes recognized his captors as men who came to the office last week to have a diamond appraised.

PRESIDENT LEAVES FOR RAPIDAN CAMP

Hoover to Vary His Usual Week-End by Trip to Madison.

GALA DAY IS SCHEDULED

(Associated Press.)

President Hoover left the White House late yesterday for a week-end of relaxation at his Virginia mountain fishing camp. The usual quiet program of his stay will be broken by his attendance today at a celebration at the nearby town of Madison in appreciation of his selection of the locality as the scene of his vacation trips.

The Chief Executive and a large party of guests who accompanied him from Washington by automobile for the week-end will motor this morning to Madison, 15 miles from the camp. At the celebration there Gov. Byrd of Virginia will present to Hoover in an address the gratitude of Madison County and of Virginia over the President's choice of the region for his fishing preserve.

President to Speak.

Hoover will respond with a brief speech and then will return to his camp.

The people of Madison County, however, plan to make a day of it and the afternoon's program will include an old-fashioned Southern barbecue and a series of athletic contests. Preparations for the event have been in progress for several weeks and the Chief Executive is to be received in true presidential fashion. A field artillery piece has been secured to fire a presidential saluta, a band will play "Hail to the Chief," and the famous Richmond Blues, at the formal order of Gov. Byrd, will be present to act as a guard of honor.

Large Party of Guests.

The guests of the President for the week-end included Assistant Secretary Jahncke of the Navy Department; Assistant Secretary MacCracken, of the Commerce Department, and Mrs. MacCracken; Retiring Ambassador Henry P. Fletcher to Italy; Representative Fort, of New Jersey, secretary of the Republican national committee; James Logan, of New York City; Capt. Allan Buchanan, the President's naval aid, and Mrs. Buchanan; George Akerson and Lawrence Richey, secretaries to the President, and Lieut. Comdr. Joel T. Boone, the White House physician.

At the fishing camp the President was awaited by Mrs. Hoover and their son, Allan, who have now spent the last two weeks there so that the latter might obtain the rest necessary to complete recuperation from a recent attack of stomach trouble.

Madison, Va., Aug. 16 (A.P.).—President Hoover, accompanied by a party of guests, most of whom will come here tomorrow with him to attend a celebration in his honor, arrived at his mountain camp tonight after a leisurely trip from Washington.

Rum-Laden Ship Taken to Norfolk

British Schooner Is Seized by Coast Guard; Left Bermuda August 11.

Norfolk, Va., Aug. 16 (A.P.).—The British schooner Jupie, out of Bermuda and liquor laden, was captured this morning by the Coast Guard patrol boat CC-194 off the Virginia coast and is being brought to the section base here.

The schooner, an oil burner, well known, it is said, in Coast Guard patrol circles, left Bermuda on August 11 with approximately 900 cases of rum aboard ostensibly bound for St. Pierre, the port of the island of Miquelon in the St. Lawrence River.

In the absence of Commander L. J. Kerr, commandant of the patrol squadron, Commander C. P. Howell, chief of staff to Capt P. H. Scott, commandant of Norfolk division, went to Section Base 8 along with customs men, to board the incoming vessel. They will make an inspection and tally of the liquor in her cargo before returning it over to the customs for disposition and the crew over to Federal authorities.

The name of the schooner, although she is listed in the current issue of the New York Maritime Register as in transit from port to port, does not appears in Lloyds Register.

Man, Two Women Die Unexpectedly

Certificates of Natural Causes Are Given in Each Case.

Three persons died unexpectedly yesterday morning within six hours in various parts of the city. District Coroner J. Ramsay Nevitt issued certificates of death from natural causes in each case.

The first death occurred shortly after midnight when Mrs. Gertrude Furtney, 75 years old, was found ill abed by her landlady, Mrs. Minerva Lamborne, at 1242 Eleventh street northwest, and died before medical aid could reach her.

Five hours later Mrs. Rosa M. Taylor, 56 years old, became ill at her home, 3508 Eighteenth street northeast, and died without medical aid. Harry Atkinson, 50 years old, of 624 Ninth street southwest, was stricken ill at Eleventh and Water streets southwest, and expired while medical help from Emergency Hospital was speeding to his aid at 6 o'clock in the morning.

Gas Explosion Wrecks Part of British Town

Newcastle-on-Tyne, England, Aug. 16 (A.P.).—An explosion resounding like a bursting shell caused extensive damage in the business section today, injuring sixteen persons, some of them seriously.

The explosion apparently was due to escaping gas. It occurred on business premises in Drury Lane, blowing out the front of an office building, wrecking a safe, and shattering the windows of the town hall opposite and of a large number of shops in the vicinity.

500 Naval Reservists Back in Philadelphia

Philadelphia, Aug. 16 (A.P.).—Five hundred Naval Reservists returned to the Philadelphai Navy Yard today after a two-week annual training cruise in New England waters.

The reservists, including men from Philadelphia, Columbus, Cincinnati, Grand Rapids, Indianapolis, and Chicago, trained aboard nine destroyers.

SPECIAL NOTICES

I WILL NOT BE RESPONSIBLE FOR ANY debts other than those contracted by myself. Fred A. G. Klockenbrink, 915 Sheridan st. nw.

Bigamist, Faced by Wives In Court, Pleads Guilty

Decorator Blames "His Too Sociable Nature" for Marrying Girls in Various Cities; Three Wives Relate Romances; Mother-in-Law Charges Larceny.

Philadelphia, Aug. 16 (A.P.).—Samuel Bagun, 35, interior decorator of Cleveland, Ohio, today pleaded guilty to bigamy charges after hearing three of his four wives list his marital ventures in police court. Sentence was deferred pending trial on another indictment charging him with larceny of a diamond ring from his latest mother-in-law.

Bagun, also known as Burg and Berger, was arrested yesterday in New York as he was about to take his fifth wife, police said. Because of the larceny charge he was extradited to this city.

Bagun smiled in police court as three of his wives told Magistrate Oswald of their romances. The court was informed wife No. 1, known as Mrs. Stella Berger, was the only one not present. Bagun was said to have married her in Denver, Col., in May, 1915.

Wife No. 2, Mrs. Gertrude Befold Berger, of New York, told the court she married Bagun October 11, 1925, in Los Angeles. She said he left her before their child was born.

Mrs. Rose Katz, of Washington, D. C., said she married Bagun in Baltimore in December, 1927. Mrs. Beatrice Kuntz Berger, of Philadelphia, said she was wife No. 4 and married Bagun in this city on May 3, 1928. Mrs. Bessie Kuntz, mother of Beatrice, charged Bagun with larceny of her diamond ring valued at $1,000.

"Loneliness and my sociable nature got me into this trouble," Bagun told Magistrate Oswald. "I travel in my work and every time I got in a strange town I got lonesome. When I got lonesome I went out and met a girl and then I didn't stop until I married her."

Polish Mine Blast Kills 16.

Kattowitz, Poland, Aug. 16 (A.P.). Sixteen miners were killed today in a fire-damp explosion in the Willebrand coal mines, it was reported here. Three bodies have been recovered.

Doyle Sees Clairvoyant On Future Police Staffs

Author of "Sherlock Holmes" Thinks Psychometrist Could Scent Valuable Clews for Detectives in Mystery Cases—Explains Workings of Such Plan.

London, Aug. 16 (N.Y.W.N.S.).—The police station of the future will have a trained clairvoyant on the staff of the detective department, Sir Arthur Conan Doyle, spiritualist and creator of "Sherlock Holmes," prophesied in an interview here today.

He drew a picture of the day when a criminal will have to destroy all things used in the commission of a crime or a clairvoyant will "sense" the curse on the article and hand it over to the detectives.

"I think that in every case of a mysterious nature a clairvoyant could be used," said Sir Arthur, adding, "although I do not think anyone could ever be convicted on the knowledge and evidence of a clairvoyant, I think they can find clues where the police can not. The proper term really is psychometrist. The work has nothing to do with spirits. It is entirely connected with the medium's own latent powers.

"I will give you an example of the help that might be given in unraveling a murder mystery." A blood-stained knife is found. You call in a psychometrist who inspects the knife and the scene of the crime. He says to the highly trained detective in charge of the case, 'I have a strong impression of a man with a long black moustache. He's wearing a brown suit.' That gives the detective something to work on, for no matter how skilled he might be, he couldn't possibly have received an idea of the man's appearance from looking at the knife.

"In the arsenic mystery murder I'd have tried this method for clews, although it would be very difficult. There's no doubt that a great many cases have passed into oblivion and have remained profound mysteries, cases in which a psychometrist might have arrived at a clew strong enough to bring the criminal to justice. The clews might have been discovered for, like an aerial bloodhound, the psychometrist follows up the scent. It's perfect folly to allow case after case of murder, or even theft, to pass without trying what could be done in other than ordinary directions."

(Copyright, 1929.)

PANTAGES IS HELD TO SUPERIOR COURT

Theater, Scene of Alleged Attack on Girl, Is Visited at Hearing.

SCREAMS ARE RECALLED

Los Angeles, Aug. 16 (A.P.).—Municipal Judge Leonard Wilson today held Alexander Pantages, millionaire theater owner, for trial in Superior Court on charges of attacking 17-year-old Eunice Pringle in his private office a week ago. The judge's decision was given after three days of preliminary hearing.

Pantages was held to answer on two felony counts, the court ruling that "there is sufficient cause to believe the defendant guilty thereof." The theater magnate remained at liberty pending trial, on $25,000 bond. The date of his trial was not set.

In connection with the holding of Pantages, Judge Wilson saw fit to explain that in so doing he was not passing upon the guilt or innocence of the hteater man, except insofar as evidence admissible to legal trial was concerned.

"On account of the prominence of the defendant and the wide publicity which has been given this hearing, the court believes i tproper to describe the nature of the proceedings which have just come to a close," Judge Wilson said in a formal statement from the bench.

Still Presumed Innocent.

"This is a preliminary hearing. The court is not called upon, nor is he permitted to pass upon the guilt or innocence of Mr. Pantages at this time. Nothing said herein should therefore be construed that this point is being finally decided. He is now and will be at all times hereafter until the case is finally submitted to the superior court, clothed with the presumption of innocence. The defendant has elected not to take the witness stand, nor to put on nay defense in his behalf, nor is he required to do so.

W. C. Hale, a prosecution witness, testified today that Pantages gave "strict orders" to a police officer and himself to "keep this thing quiet" following the alleged attack.

Hale appeared as the State's last witness at the preliminary hearing and corroborated the testimony of two other witnesses, Fred Wise and W. L. Gordon, that he saw Pantages struggling with the girl in a small room in the Pantages Theater Building.

Hale said Pantages told him and Police Officer A. L. Courtney "I don't want any publicity," as the two men broke into the private office, scene of the alleged attack, and found the executive.

Doctors Reexamine Girl.

The morning session was halted fifteen minutes early to allow two physicians to reexamine Miss Pringle. The physicians were appointed by the State and defense. Hale was preceded on the stand by Fred Wise, who was cross-examined by the defense on his movements several days prior to the alleged assault, which occurred while the girl claimed she was interviewing Pantages concerning a dancing act she sought to stage.

At the opening of court, Pantages permitted his attorneys to withdraw part of their motion barring the public, and only newspaper men were admitted.

Hale said he was sitting in the theater balcony watching a stage performance when he heard a girl's screams. He ran to a corridor and declared Miss Pringle rushed from a door, "screaming and fell into my arms."

Garb in Disarray, He Says.

The girl's clothing was in disarray, Hale said, and her body was bruised.

"She was screaming: 'Don't let that beast get away,'" he declared.

At the noon adjournment the defense announced it would call one witness, but would not offer rebuttal testimony.

After cross-examination of Hale at the opening of the afternoon session, the defense and prosecution agreed they could not form a clear picture of the witness' movements in the theater, and the court adjourned to the playhouse where Hale was instructed to reenact his dash to Pantages' office.

The court was resumed in the theater corridors. Pantages and Miss Pringle avoided each other as the scene switched from the hallways, where the girl claimed she fled after the attack, to Pantages' private office, in which Miss Pringle said she was assaulted.

FIRE RECORD.

12:03 a. m.—353½ Bland court northwest: clothing.
1:11 a. m.—Pennsylvania avenue and Jackson place northwest: loading platform.
7:38 a. m.—1911 Nichols avenue southeast: awning.
1:22 p. m.—735 Fourth street northeast: trash in basement.
2:05 p. m.—4701 Reservoir road northwest: brush.
2:50 p. m.—3332 M street northwest: papers.
3:29 p. m.—2014 K street northwest: storeroom in Third Precinct police station house.
4:27 p. m.—Nichols avenue and Portland street southeast: brush.

FUNERAL DIRECTORS

A. J. SCHIPPERT
2008 Pa. Ave. N.W. West 0151 and 1569.

P. J. SAFFELL
733 5th st. nw. Nat. 0537.

ALMUS R. SPEARE
Successors to the Original W. R. Speare Co.
1623 Connecticut Ave.
POTOMAC 4600
8 yrs. at 1208 H st., 45 yrs. at 940 F st.

Frank Geier's Sons Co.
1113 SEVENTH ST. NW. Telephone
Modern Chapel. NATIONAL 2473

JAMES T. RYAN
317 PA. AVE. SE. Atlantic 1700.

W. L. SPEARE CO.
Neither the sucessor of nor connected with the original W. R. Speare establishment.
1009 H St. N.W. Phone Frank. 6626.
Formerly 940 F st. nw.

THOS. S. SERGEON
1011 7TH ST. NW. Telephone Nat. 1090.

ESTABLISHED 1876
JOHN R. WRIGHT CO.
1337 10th st. nw. Phone North 0047.

J. WILLIAM LEE'S SONS
FUNERAL DIRECTORS
CREMATORIUM
332 PA. AVE. NW. NATIONAL 1384 & 1385

CHAS. S. ZURHORST
301 EAST CAPITOL ST.
Phone Lincoln 0375.

FUNERAL DESIGNS

GEO. C. SHAFFER 906 14TH ST. N.W.
Expressive Floral Emblems. Nat. 0106
Mod. prices. Open eve. & Sun. Nat. 2416

Funeral Designs of Every Description Moderately Priced
GUDE 1212 F St. N.W. Nat. 4276

THEATER MAGNATE AND ACCUSER

Associated Press Photo.

Alexander Pantages, theater owner, of California, is accused by Eunice Pringle, dancer, of having attacked her in his office. He is under $25,000 bail.

VETERANS GUESTS OF CAPITAL TODAY

Blue Ridge Division Comes Here for Its Tenth Annual Reunion.

WILL OPEN TOMORROW

An advance guard of veterans of the Eightieth (Blue Ridge) Division of the World War forces will trickle into Washington today, to be followed tonight and tomorrow by hundreds of former soldiers coming here from Pennsylvania, West Virginia and Virginia to attend their tenth annual reunion since the war. The reunion will be opened formally tomorrow afternoon at 3 o'clock at the tomb of the Unknown Soldier in Arlington and ceremonies, meetings and sight-seeing tours will keep the veterans busy for three days until the close of their reunion Wednesday evening at 8 o'clock with a banquet at the Raleigh Hotel.

Headquarters for the reunion already have been opened at the Raleigh and today and tomorrow incoming delegations of veterans will register here and be welcomed by a committee.

The program for the memorial service at Arlington was made public yesterday by E. Clyde Cruit, chairman of the memorial service committee. The service will be opened with music by the Army Band. The Rev. Theodore Beck, a former chaplain of the 160th Infantry Brigade, who was wounded in France, will pronounce the invocation.

The Rev. Edward W. Wallace, another former chaplain of the division, will speak on "Silent Men of Arms" and the Rev. Thomas W. Cooper, in private life an Episcopal rector but during the World War a captain of infantry who won renown as the division's "fighting parson," will pronounce the benediction.

One of the features of the service will be a short address, "Memories," to be made by Lieut. Frank Schoble, jr., who was blinded during the war. Representative Stephen G. Porter, of Pennsylvania, will deliver the principal address.

Singing, the sounding of taps by a bugler and a volley by a firing squad will conclude the services at the Unknown's tomb, and after the placing of a wreath there, the veterans will move down the slope to the tomb of Brig. Gen. Lloyd M. Brett, who led the division's 160th Infantry Brigade in action, there to pay tribute to his memory.

Students Pallbearers At Burial of Comrade

Martinsburg, W. Va., Aug. 16.—Fellow football players acted as pallbearers here this morning at funeral rites for Ernest Miller, 17 years old, high school athlete and captain-elect for the 1929 football team, while all members of the squad and Coach G. O. Mullan were honorary escorts.

The church where the services were held was unable to accommodate the mourners, hundreds of whom were high school students. The Rev. Dr. A. M. Gluck referred to the high character and promising outlook for the young man, who was drowned in Opequon Creek near here earlier in week.

Moslems, Jews Riot Again at Wailing Wall

JerusaleJm, Aug. 16 (A.P.).—Trouble between Moslems and Jews over the western wall of the temple, commonly known as the Wailing Wall, broke out again today with an invasion by Moslem masses of the lane above the wall.

The Moslems gathered in the Mosque Omar and broke through both the new gate and the old entrance. They were stated to have committed depredations, including robboing the altar and severely beating one or two Jews found there.

DIED

ATCHISON—Suddenly, on Friday, August 16, 1929, J. HARRY ATCHISON. Funeral from the residence of his brother, Ernst S. Atchison, 5311 Ninth street northwest, Monday, August 19, at 8:30 a. m., thence to Nativity Church where requiem mass will be said at 9 a. m. for the repose of his soul. Interment Glenwood Cemetery. Relatives and friends invited.

CURTIS—Suddenly, on Thursday, August 15, at his son's ranch, in Wyoming, WILLIAM T. S. CURTIS, of Chevy Chase, Md., beloved husband of Mary Alida Curtis and father of William B. Curtis and Myron S. Curtis, of Youngstown, Ohio. Interment at Scituate, Mass., on Tuesday, August 20.

EAGGETT—On Friday, August 16, 1929, at Sibley Hospital, Mrs. MARTHA A. EAGGETT. Funeral services at the residence of her son, Jesse F. Eaggett, 403 Upshur street northwest, on Monday, August 19. Announcement of time later.

FELDMAN—Suddenly, on Friday, August 16, 1929, ISAAC, beloved husband of Bertha Feldman and father of Samuel, Hyman, Minnie and Gertrude Feldman and Mrs. Tessie Jacobs, in the forty-eighth year of his age. Funeral services at his late residence, 2711 Woodley place northwest, on Sunday, August 18, at 12 noon. Please omit flowers.

FURTNEY—Suddenly, on Thursday, August 15, 1929, GERTRUDE FURTNEY. Funeral from W. W. Deal's funeral home, 616 H street northeast, on Saturday, August 17, at 2 p. m. Interment at Cedar Hill Cemetery.

HAINES—On Thursday, August 15, 1929, at her residence, Florence Courts, 2205 California street northwest, ANNIE ALMY, widow of Maj. John T. Haines and daughter of the late Admiral John Jay Almy. Funeral services at the chapel at Fort Myer, Va., on Saturday, August 17, at 11:00 a. m. Interment at Arlington National Cemetery at 11:30 a. m.

LEECH—On Friday, August 16, 1929, after a long illness, LOUIS A. LEECH, father of Mrs. Charles A. Patten, Louis F. and Edward A. Leech. Funeral from John R. Wright's chapel, 1337 Tenth street northwest, on Saturday, August 17, at 3 p. m.

BOARD ASSEMBLES DATA ON HOSPITAL

Gallinger Inquiry to Begin When All Information Has Been Classified.

WORK TO BE SPEEDED

Preliminary surveys preparatory to the probe of Gallinger Municipal Hospital by the Board of Public Welfare continued quietly yesterday as members and officials of the board set about the task of rounding up and classifying all available information as to conditions as charged by various individuals and revealed in the series of articles now appearing in The Post.

A voluminous mass of data is already in the hands of the medical committee of the board, of which Dr. George M. Kober and Mrs. Hugh S. Cummings, wife of the Surgeon General of the Army, are the present active members, and these, with the assistance of George S. Wilson, director of the board, expect to have their data in shape within a day or two to provide a definite basis upon which the board as a whole may act.

As soon as the medical committee has its findings properly classified, it is to notify John Joy Edson, chairman of the board, who is awaiting that advice as the signal to call the second special meeting of the board for the purpose of assigning individual members to specific details of the probe. There is a strong likelihood that such call may be made today for a meeting early next week.

It is the purpose of the board to speed up the probe as rapidly as is consistent with thoroughness, the consensus being that the sooner the conditions as described in The Post are remedied, the sooner the District of Columbia can accomplish its announced purpose of maintaining the finest hospital in the nation for the care and treatment of indigent sufferers.

GALLINGER HOSPITAL IS CALLED WORST

CONTINUED FROM PAGE 1.

department and said, 'Anybody want to go home for Christmas?' I answered that I did. So the doctor said he would dismiss me if I would sign papers to the effect that I was entirely well. I told him I would sign anything in order to get out of that place. So I signed the papers and was released, although I was far from well."

"My clothes were clean and well pressed when I entered the hospital," he says, "but when the orderly tossed them in the ward so I could dress preparatory to leaving, they were dirty and wrinkled.

"When I was let out I asked the nurse about my wrist watch and other valuables. She told me I would have to come back Monday for them because the nurse who handled the valuables was gone for the day and would not be back until Monday morning. So I left the hospital, weak and weary and looking like a bum."

Within a short time, Politz said he became ill from the influenza again at Williamsport, Pa., and was taken to the hospital.

"Although Williamsport is a small town," he declares, "it has a fine hospital, much better in every way than Gallinger Hospital. I received good treatment in that institution and soon was fully recovered from my attack of flu."

"Gallinger Hospital," he says, "is the worst hospital I was ever in. The conditions existing there are absolutely intolerable. Besides the Williamsport hospital I have been in the North Hudson Hospital at Weehawken, N. J., as a patient. There is absolutely no comparison between the North Hudson and Gallinger Hospitals."

Another one of Mr. Price's articles on conditions at Gallinger Hospital will appear in tomorrow's issue.

DIED

MERRILL—Suddenly, at Auburn, Me., Thursday, August 15, 1929, GEORGE PERKINS MERRILL. Funeral services at Minot Center Church, Me., Sunday, August 18, at 11 a. m. Interment at Auburn, Me.

MORRISON—On Friday, August 16, 1929, at Emergency Hospital, ROBERT M., son of the late Obadiah B. and Emma Morrison, and father of Mrs. Harry A. Gray, of Poughkeepsie, N. Y. Notice of funeral hereafter.

POLKINHORN—On Thursday, August 15, 1929, at 11:50 p. m., JOSEPH H., beloved husband of Grace T. Polkinhorn (nee Stubblefield) and son of the late Richard O. and Hannah M. Polkinhorn, father of Mrs. Raphael Sherfy, Mrs. W. R. Fitch and Lee S. Polkinhorn; brother of Charles R. Polkinhorn and Mrs. Lewis J. Battle. Remains resting at the S. H. Hines Co. funeral home, 2901 Fourteenth street northwest. Notice of funeral later.

SMARR—On Thursday, August 15, 1929, CHARLES E., beloved husband of Orie McClintock Smarr. Funeral from the Demaine funeral home, Alexandria, Va., on Saturday, August 17, at 3:30 p. m. Interment at Ivy Hill Cemetery, Alexandria, Va. Dr. Wallis will officiate. (Warrenton papers please copy.)

TAYLOR—Suddenly, on Friday, August 16, 1929, at her residence, 3508 Eighteenth street northeast, ROSE MARIA, beloved wife of Charles M. Taylor. Funeral from her late residence on Monday, August 19, at 8:30 a. m., thence to St. Frances de Sales Church, Woodridge, D. C., where mass will be said at 9 a. m. for the repose of her soul. Relatives and friends invited to attend. Interment at Mount Olivet Cemetery.

SCHOOL CHILDREN'S FARE UP TO BOARD

Capital Traction Would Not Object to Order Says Head of Firm.

HANNA CROSS-EXAMINED

CONTINUED FROM PAGE 1.

effect, so far as the company's return is concerned.

But, Hanna said, if his guess is wrong and the company's revenue is reduced materially thereby he wants the responsibility to rest on the commission so that his company will be entirely free to come before the commission again and ask for higher adult fares to make up the difference.

The hearings yesterday were marked by the cross-examination of Hanna by Clayton and by questions put to the traction president by Harleigh H. Hartman, vice chairman of the commission.

In the course of Clayton's examination of Hanna there was a sharp verbal tilt, in which Hanna accused Clayton of blocking merger of the car lines. Question and answer had dealt with the advantages of rerouting cars on Fifteenth, Fourteenth, New York and Pennsylvania avenues, so as to provide for the routing of Capital Traction cars from Pennsylvania avenue up Fourteenth street.

Clayton asked if the Capital Traction Co. is now prepared to make any changes. Hanna said, "It is not."

"Would you make them if the companies were merged?" queried Clayton.

Hanna said yes, that then changes could be made which would be advantageous, and Clayton asked if he believed a merger will take place.

The memory of Clayton and his assistants as the Gibraltar against which the Harley Wilson merger plan had dashed itself to pieces was too much for Hanna, and he was sharp and incisive as he replied, "If it had not been for you, unification would not have been held up for such a long time." Clayton accepted the indictment with apparent enjoyment, declaring, "Then it is up to me to make good," and there seemed imminent a verbal battle which was forestalled by Commissioner Hartman, who ordered stricken from the record Hanna's reference to Clayton.

Bus Company's Exclusion Hit.

Clayton attacked the contention of the traction representatives against inclusion of the bus company as a party to the present case, and Hanna declared that street car and bus traffic were not the same. Hanna was fencing sharp and fast, recognizing Clayton as an opponent, and hedged his every answer, going back always to the fundamental principles on which his company based its case whenever he felt that he had been crowded into a corner.

Clayton hoist Hanna on the petard of his own testimony on the question of uniform fares when he asked if the Capital Traction would approve uniform street car fares if the fares of the Washington Railway & Electric Co. were reduced.

"No," said Hanna with positiveness.

"Then it's a one-way proposition, isn't it? It works only when fares are to be increased?" Clayton persisted.

Commissioner Hartman suggested that there was developing an argument and Clayton agreed, content with the record, and passed on to other questons.

Fare Demand Subject of Quiz.

Clayton's examination dealt with the contention of the Capital Traction Co. that it must have increased fares in order to pay its usual 7 per cent dividend.

Commissioner Hartman administered the coup de grace to this line of questioning and the bland answers from the traction head when, some time later, he asked Hanna to state why it was that his company had to have a higher rate of return than the rate which was provided as the maximum rate of return which should be earned by the steam railroads in the transportation act, enacted by Congress and administered by the Interstate Commerce Commission.

Hanna said the cost of money and the credit of his company, were the factors which impelled his company to demand, as its right, a 7 per cent minimum return on its valuation, although Congress had decided that 6 per cent was the maximum which the Interstate Commerce Commission should permit steam roads to earn.

Credit Impaired, Claim.

The credit of his company would be impaired, Hanna said, if it earned less than 7 per cent return, inasmuch as its "credit depends on its earnings and the ratio of earnings to capital stock as well as to its entire value."

"Earnings under 7 per cent would impair the ability of our company to borrow money," Hanna said.

Replying to further questions from Commissioner Hartman, Hanna emphasized the importance of the market value of the Capital Traction stock and bonds as proof of his contention, although a few days earlier, in the course of the hearing, he had deprecated the market value or the pertinence of these selfsame securities.

Again, in response to other questions from Hartman, the Capital Traction president sought to temper his answer to the winds of the question, declaring that his company had to have a high rate of return and a very good financial condition in order to enable it to get additional funds for "expansion," although all his previous testimony was to the effect that the business of his company was steadily dwindling away and no equipment had been bought for years and the compnay did not intend to buy any, but was trying, as best it could, to conserve its present resources and investment.

Old Days Recalled.

Hartman took Hanna back to the days shortly after horses had been abandoned as the motive power of street cars, when the white painted "U. S. Mail" car and other "trailers" were in use, and asked if the company had allowed any depreciation for its equipment since those days. Hanna said no, there had been no depreciation allowed for since the old "single truck" trailers and motor cars had been charged off. A few days ago he said that his company has not bought any new equipment for more than a decade, although he insisted that what it had was good and should be accepted on a cost-plus basis in its valuation, on which it is basing its claim for higher fares.

Commissioner Hartman introduced a series of maps and tables showing street car lines and fare in other cities. Earlier the company had introduced similar maps and tables in support of its claims for higher fares.

Hartman dissected the company exhibits regarding other cities, asking numerous questions which Hanna could not answer. Hartman phrased his questions "is it not true" that this and that factor in other cities were different from Washington. He asked if the company's exhibits allowed for two electric locomotives purchased by the Buffalo company, if the cost figures given by the Capital Traction made allowance for operation of 9.28 miles of subways in Rochester, and many other questions. He apparently had more information than the company had about its own exhibits, and Hanna either said he could not answer or that he would give an answer later if the commission desired him to do so. Hartman brushed these offers aside, saying Hanna could if he wished, but it was not mandatory.

Taxation Rate Thought High.

Other questions were directed at taxation, but Hanna said that while he did not know the details Hartman asked him, he believed it was true that the taxation rate of the Capital Traction was very high because of its low bonded indebtedness in comparison with its capitalization.

Hanna had chewed many unlighted cigars and was not at his best as the hearings closed for the day. When Commissioner Hartman, who was presiding, asked whether the company's case was "all in," Hanna looked down the table toward G. Thomas Dunlop, general counsel, and George E. Hamilton, lawyer, former president and now chairman of the board of directors of the Capital Traction, and there ensued a company huddle, at the conclusion of which Dunlop formally addressed the commission to ask if certain other evidence might be offered later.

The company claim for rate of return seemed to have been attacked, he said, and in view of the question from the commission he pointed out that the fare asked for by the company was less than 5 per cent which, in view of the United States Supreme Court, he said, is much less than a "fair" rate of return.

There were some other things said, of no especial point, whereupon the Capital Traction closed its case, except for rebuttal evidence. Presiding Chairman Hartman called on the Washington Railway & Electric Co. to be ready to present its case on Monday morning and adjourned the hearings until 10 o'clock Monday morning.

ACCUSED BY U. S.

Associated Press Photo.
ELMER S. HUCKINS.

CHIEF OF MYSTERY CONCERN ARRESTED

Head of Firm Paying 26 Per Cent Annually Held on Fraud Count.

LAWYER DENIES CHARGE

Milwaukee, Aug. 16 (A.P.).—Elmer S. Huckins, head of a mysterious business which reputedly pays dividends of 26 per cent annually, today surrendered to Federal authorities who have charged him with using the mails to defraud.

He was placed under $25,000 bond and ordered to appear for preliminary hearing August 26, with the understanding that there will be another adjournment until September 9.

Huckins today again refused to divulge the nature of the business he heads and, which is purported to have drawn an estimated $3,000,000 in investments, without solicitation, from hundreds of persons in the Middle West. A report that he is engaged in a "cigar business" has been persistently denied by Huckins and his son and associate, George Huckins, of Cedar Rapids, Iowa.

Huckins' attorney, Walter J. Barngrover, of Cedar Rapids, appeared before United States Commissioner Harry L. Kellogg with his client and asked for an immediate hearing. The court demurred and fixed the bail at $25,000.

The commissioner agreed to accept Huckins' $100,000 home at Hancock, Wis., in lieu of cash bond. Huckins, in custody of a deputy marshal, was then taken to Oshkosh, Wis., where they were met by the former's wife, Mrs. Amelia Huckins, who was to sign the joint bond.

Attorney Barngrover deprecated the Government's cause and called the Huckins' enterprise "just as honorable and legitimate as any in Milwaukee."

Barngrover said his client had not attempted to evade service of the Federal warrant and that he immediately communcated with Federal authorities upon learning the status of the case.

GIRL AUTO VICTIM SMILES AT PAIN

CONTINUED FROM PAGE 1.

to care for them properly in their little home. The father has taken the two children with him almost daily on his work, letting them play around the homes where he is working. When Josephine was just a baby, after the mother died, Lewis carried bottled milk with him that she might have her meals at regular hours.

Helen, while suffering considerable pain from her injuries, is far from despondent and when the "man came to take her picture" yesterday afternoon, insisted that her father be included and that her pet rabbits have a prominent place in the photograph.

$41,000 at Auction Buys Fauquier Springs

Special to The Washington Post.

Warrenton, Va., Aug. 16.—The auction sale of the famous Fauquier White Sulphur Springs, which was held this week, totaled $41,000. Purchasers of the various tracts in the grounds were Judge William P. Wools, of the Corporation Court of Alexandria, Judge Howard W. Smith, judge of the Circuit Court of the Sixteenth circuit, and H. N. Spilman, A. G. Randolph, C. W. Carter, R. C. Winmill and E. W. Winmill.

The Fauquier Springs was a well known hostelry during the Civil War and up through the late nineties.

CHINA LAYS TREATY RUPTURE TO RUSSIA

Minister at Washington Is Reported as Told to Notify Powers.

CHANG MASSES TROOPS

London, Aug. 16 (A.P.).—Reports from Nanking tonight were that the Chinese minister at Washington had been instructed to notify signatories of the Kellogg anti-war pact that Russia had invaded Chinese territory in Manchuria.

This action by Foreign Minister C. T. Wang followed repeated unofficial reports during the last few days of actual conflicts with casualties between the opposing border patrols who have been massed on the Manchurian-Siberian front for weeks since the seizure of the Chinese Eastern Railway by the Chinese.

The Russian demand that Soviet Railway officials be reinstated as a condition to opening peace negotiations has been refused and each government has proclaimed a "firm stand" against the alleged aggressive attitude of the other. As a result the dispute, which recently seemed on the way to peaceful settlement with the encouragement of the powers, tonight was approaching the status of an open quarrel with all negotiations suspended or broken off.

Wang Denies Dissension.

Additional Chinese soldiers were reported on the way to the frontier and Minister Wang was quoted as saying that the Nanking government and Chang Hsueh Liang, who inherited the mantle of "War Lord" in Manchuria from his father, Chang Tso Lin, were in complete agreement.

The Soviet government has claimed that nearly 3,000 of its citizens formerly employed on the Chinese Eastern Railway have been deprived of opportunity to obtain work and that more than 1,500 have been arrested by order of the Chinese director of the railway. They accuse the Chinese of hurriedly filling the vacated posts with their own nationals and last night Vice Commissar of Foreign Affairs L. M. Karakhan gave official notice that the Soviet government would not be bound by any contracts or agreements concerning the railway made after its seizure.

New Clashes Reported.

The railway had been operated by a joint directorate under a treaty made in 1924. The Chinese expelled the Russian officials on the charge that they had used their commercial positions for political purposes.

Renewed alarming aspects of the crisis were reported in Reuter's dispatches from Mukden, Manchurio, today. Other sources related continued clashes, although apparently of minor character, along the border between Russians and Chinese and Russians and white Russian emigres.

A Reuter's Mukden dispatch said Chang Hseuh Liang had ordered 60,000 Fengtien troops to the Siberian border, half to be commanded by Marshal Wang Shih Chen at Manchuli and half to be stationed in the east at Suifenho (Pogranichnaya) under Gen. Ho Yu Kwan.

It was said that 300 Russian marines who had occupied two small towns on the lower Sungari River had been driven off, six Russians and two Chinese dying in the conflict.

SPOKANE AVIATORS HOVER IN WYOMING

CONTINUED FROM PAGE 1.

Spokane Sun God today started Eastward across the continent toward New York, where it is expected to hover long enough to refuel and then turn West again.

The airplane, manned by Pilots N. B. Mamer and Art Walker, of Spokane, planned to refuel at Rock Springs, Wyo. The fliers hope not only to fly twice across the continent without stopping, but by means of refueling, to set a new world's endurance flight record.

The Sun God left Spokane at 5:58 p. m. yesterday. Its departure was marked by elaborate ceremonies, including its formal naming. The christening was performed by Mrs. Evelyn Pancher, widow of Maj. Jack Pancher, well-known National Guard aviator, who lives here. A large group of Flathead Indians lent color to the ceremonies and it was in consideration of their tribal history that the plane was named the Sun God. Chief Garry of the tribe pronounced a special blessing on the plane and flight.

Flying by way of Portland and the Sacramento Valley the plane reached San Francisco this morning at 5:25 o'clock. It slowed up and was refueled twice, takng on 80 gallons of gasoline. It had dropped a note telling of motor trouble last night, but there was no indication today of such trouble. Three refuelings were asked at San Francisco, but only two were taken, which was believed to have accounted for the request for more gasoline at Rock Springs.

U. S. RIGHT TO ENTER FAR SOUTH UPHELD

CONTINUED FROM PAGE 1.

was essential to the security of the United States, in speaking today before the Latin-American round table at the institute.

"Recent improved political conditions, among the Caribbean countries," he said, "are due largely to our influence exerted for peace and for constitutional procedure.

Dr. T. Deydil Vaca, of Philadelphia, former representative of the Nicaraguan constitutional government at Washington, and in recent years champion of the Nicaraguan Liberal party in the United States, criticized the United States' intervention policy in Nicaragua.

"It is apparent after scanning the record," he asserted, "that a deliberate, relentless determination to hold Nicaragua at any cost is the fixed motive of our conduct there. Explanations of any sort are only accessories after the fact."

The question of whether the proposed deep waterway to connect the Great Lakes with the Atlantic Ocean should be by the St. Lawrence or by the New York State route and Hudson River was debated this morning.

W. L. Harding, former governor of Iowa, advocating the St. Lawrence route, contended that a canal across New York State for the purpose of deep-sea shipping will not work. It could be dug, he said, but it is not feasible or practicable for the purpose desired.

Edward C. Carrington, chairman of the Great Lakes-Hudson Waterways Association, argued that the St. Lawrence project is economically unsound, that the engineering difficulty attached to the St. Lawrence project is well-nigh insurmountable and that political and international complications render the construction of the St. Lawrence route impracticable.

WASHINGTON PARIS

JULIUS GARFINCKEL & CO.

We solve your Parking Problem while shopping here by taking charge of your car

Closed Saturdays During August

THE GREATEST CLEARANCE WE HAVE EVER HELD
of
Women's and Misses'
DRESSES
On Our 3d and 5th Floors
Remarkable Values Monday

F STREET CORNER OF 13TH

KELLOGG PACT SET ASIDE IN FAR EAST

Both Russia and China Are Accused of Invading Other's Land.

POWERS IN QUANDARY

CONTINUED FROM PAGE 1.

of seeing China retain control of the Chinese Eastern Railway and openly disregard Russian threats.

Reports from Nanking that the Nationalist government had instructed Dr. C. C. Wu, the Chinese Minister here, to protest to the signatories of the Kellogg pact against Russia's invasion of Manchuria and consequent violation of the pact, reached the State Department unofficially during the early afternoon hours. Meanwhile, however, both Secretary of State Stimson and Undersecretary Cotton had left for their week-end vacations.

Mr. Stimson said the press dispatches made the situation look awkward, but added that he had no official confirmation of the border clashes and other incidents reported in late cables. The Secretary added that he was optimistic over the situation. Dr. Wu had received no message from his government up to a late hour yesterday.

Await Word From China.

Presumably an appeal by China to the United States against Russian violation of the Kellogg pact would be transmitted in due course from the State Department here to other governments, if the Chinese make this request. But the State Department will be disinclined to press the matter pending official word from its own representatives as to latest reported border clashes.

The Department would much prefer to interpret border clashes or invasions of Chinese territory as incidents which do not actually involve a violation of the Kellogg pact. To admit that the pact is being violated would be to admit that it has failed in its initial effort toward preservation of peace and if there is any way that the developments in Manchuria can be construed so as not to admit failure of the pact, it is probable that such construction will be applied here. There will be the danger of more flagrant and extensive violations to cope with, according to present indications. But even in case of actual war there is nothing which the powers can do under the Kellogg pact, as that pact provides no machinery for coping with the consequences of any outbreak of war.

More Whooping Cough in Lynchburg.

Lynchburg, Va., Aug. 16 (Special).—Twelve new cases of whooping cough reported here have brought the number in quarantine here now up to 148. This was a 24-hour increase of eleven cases.

CAMPAIGN TO RAISE REGATTA FUND LAGS

Committee Reports $1,000 Subscribed of $10,000 Needed for Event.

AID IS URGED BY SMITH

Dissatisfaction with the results of the campaign to raise $10,000 to defray the expenses of the President's Cup regatta here September 13 and 14 was expressed by the general committee in charge of the event after reports from team workers showed that little more than $1,000 has been subscribed since Wednesday morning, when the drive opened.

Conrad C. Smith, commodore of the Chesapeake and Potomac Boat Association and general chairman of the regatta, expressed fear that the goal would not be reached within the week allotted to the campign. He called attention to the fact that trade and civic organizations have indorsed the project.

"If these men see the regatta as a forward stride for the National Capital, certainly it is not too much to expect the city to raise the small amount that is required to make it a success," Smith said. "The business men of the community, who know the value of advertising, can readily see that this event will have an advertsing appeal to a class of people all over the country who could be reached in no other way."

L. Gordon Leech, secretary of the power boat association, announced last night that John J. Cornwell has been autho ized by the Caille Motor Co., of Detroit, of which he is Washington representative, to present a cup to the committee to be used as a trophy in the outboard events of the regatta.

Hiram Wesley Hoover, Civil War Veteran, Dies

Special to The Washington Post.

Cameron, W. Va., Aug. 16.—Hiram Wesley Hoover, 83, Union veteran of the Civil War, died at his home here of paralysis. He was a native of New Castle, Pa., and had resided at Cameron since 1901.

He was employed in glass plants, but was forced to retire when he became blind. He served in the Seventy-sixth Pennsylvania Infantry. His widow and one daughter survive.

Oil Review Has New Manager.

Sistersville W. Va., Aug. 16 (Special).—O. J. Hale, formerly editor of the Hinton News, has been named general manager of the Oil Review Publishing Co., of this city, which publishes the Sistersville Daily Review and the Tyler Star-News, a weekly published at Middlebourne, the county seat. He succeeds J. H. Thornton.

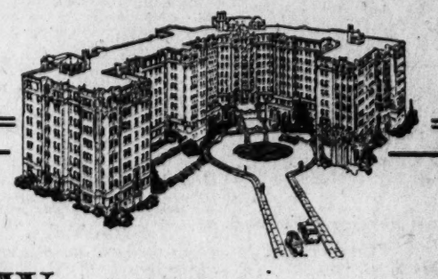

We invite
Those who have a preference to inspect
The BROADMOOR
Situated on a five-acre tract overlooking Rock Creek Park with a frontage of four hundred feet on
CONNECTICUT AVE. at PORTER ST.

There are apartments available to suit the individual needs; from two rooms, kitchen and bath to four rooms, kitchen and two baths, all equipped with every modern improvement for comfort and convenience, including porches, electric refrigerators, incinerators, telephone switchboard service, three elevators and a two-hundred-car garage.

THE BROADMOOR APARTMENTS ARE RENTING FOR OCTOBER FIRST OCCUPANCY—70% ALREADY RENTED

The Apartments Are Now Ready for Your Inspection.

DRIVE OUT TODAY

For reservations apply
HARRY M. BRALOVE
1106 Vermont Ave. Decatur 4376-7

6,000 ATTEND HORSE SHOW ON LAST DAY

David Patterson's Diane Is Ruled Best Hunter at Berryville.

OTHER WINNERS NAMED

Special to The Washington Post.

Berryville, Va., Aug. 16.—To many in the county this day, the second and last day of the horse show, is looked forward to and planned for as the chief day of the year, so long before 6 o'clock this morning a stream of vehicles of every description began to roll into the town laden with the entire family, on the way to the show grounds.

An immense crowd of 6,000 packed the grounds today, and their enthusiasm was great. Diane, a beautiful bay gelding owned by David Patterson, of Ridgefield, Conn., and ridden by Louis Leith, of Middleburg, was declared the championship hunter of the show by the judges. Of the Clarke County hunters, Duchess of Shenandoah, owned by Dr. L. M. Allen, of Clarke County, won first. Dr. Allen's three entries took the rest of the premiums in that class. Other results follow:

Halfbred colts suitable to become hunters—First, Sultan, Robert S. Walters; second, entry of Cole and Peach Bros., Upperville; third, entry of Dr. L. M. Allen.

Best two-horse team—First team, C. E. Norman; second team, J. W. Bell; third team, J. W. Bell.

Halfbred colts suitable to become hunters, 2-year-olds — First, Gum Drop, Russell C. Love; second, In the Way, Woodside Stock Farms; third, Fairfield, P. C. Randolph.

Green Hunter Class.

Green hunters that have not won a blue ribbon in a chartered horse show prior to 1929—First, Diane, David Patterson, of Ridgefield, Conn; second, Rathfarnham, W. C. Stevenson; third, Prince, H. Ernest Woolf.

Best heavy draft mare or gelding, any age—First, Charlie, J. W. Bell; second, Bess, S. E. Norman; third, John, J. W. Bell.

Pony, 12½ hands and under, to be ridden by child under 15 years—First, entry, Osborne Vorhus; second, King, E. R. Jones; third, Dixie, J. D. Baker.

Best four-horse team—First, J. W. Bell; second team, S. E. Norman; third team, S. D. Childs.

Clarke hunters, horses of residents of Clarke County; jump not to exceed 4 feet—First, Duchess of Shenandoah, Dr. L. M. Allen; second, Bizet, Dr. L. M. Allen; third, Capt. Kettle, Dr. L. M. Allen; fourth, Harmony, Dr. L. M. Allen.

Half or thoroughbred colts suitable to become hunters, 3 years old—First, Coquin, Ernest Wolf; second, Golden Fruit, Capt. Ernest Johnston; third, Governor John, Ernest Wolf.

Saddle horse open to all three gaits—First, entry, W. Lodge Bowles; second, Missouri Lady, Joseph D. Baker; third, White Patch, Joseph D. Baker.

Horses to be ridden in full hunting colors over jumps 4 feet 6 inches—First, Penley, W. C. Stevenson; second, Rathfarmham, W. C. Stevenson; third, Vontorf, Miss Emlie Bromley.

Winners in Hunt Teams.

Hunt teams consisting of three horses ridden by members of recognized hunt clubs in full hunting colors, jumps not to exceed 4 feet—First team, Ernest Wolf; second team, Leith; third team, entry, Dr. L. M. Allen.

Championship hunter, open to winner of first and second ribbons at this meet—Diane, owned by David Patterson, of Ridgeville, ridden by Louis C. Leith, of Middleburg.

Grooms' class, riders to be paid grooms of horse ridden, jumps 4 feet 6 inches—First, entry, Benton Stables; second, Rathfarnham, W. C. Stevenson; third, Dixie Chilo, Marco Couzens.

First race, purse $150, five furlongs—First, Beautiful Flowers, A. H. Utterback; second, Schley, A. S. Bowman; third, Enforcement, Leith Bros.

Second race, purse $60, for ponies, three furlongs—First, Lena, George Pflaster; second, May Flower, Henry Orrison; third, Hot Shot, W. A. Dearmont.

Third race, puse $150, one mile—First, White Foot, H. R. Kern; second, Rosy Gester, Furr Bros.; third Harrassil, T. B. McClure.

Fourth race, purse $150, six furlongs—First, Silver Kres, Furr Bros; second, Maj. Finley, A. S. Bowman; third, Leesburg Lass, Leith Bros.

Lions Organized At Emmitsburg

J. Ward Kerrigan Elected Club's President at First Meeting.

Special to The Washington Post.

Emmitsburg, Md., Aug. 16.—A Lions Club, the second in this county, with a membership of 20 prominent citizens of this community formed a permanent organization at a meeting and dinner held in the Hotel Slagle here last night. Representatives of the Frederick Lions Club, which is sponsoring the local club, assisted in the ceremonies. Edward P. Line, of Chicago, commissioner of Lions International, presided and gave an interesting talk on Lionism.

The following officers were elected: President, J. Ward Kerrigan; first vice president, L. L. Mondorff; second vice president, M. J. Thompson; third vice president, John H. Rosensteel, jr.; secretary, George L. Wilhide; treasurer, M. F. Shuff, jr.; directors, C. G. Frailey, Ernest R. Shriver, William A. Treiber and J. Edward Houck; Lion tamer, Dr. W. R. Cadle; tail twister, Charles P. Mort.

The following members of the Frederick Lions Club were present: Dr. Bernard M. Davis, Richard F. Simmons, Samuel E. Brown and Byron A. Winebrener.

Following is the list of charter members: J. Ward Kerrigan, C. G. Frailey, L. L. Mondorff, John H. Rosensteel, jr., George L. Wilhide, M. J. Thompson, M. F. Shuff, jr., E. R. Shriver, W. H. Treiber, J. Edward Houck, Dr. W. R. Cadle, Charles P. Mort, John D. Elder, Wilber J. Raffensberger, Robert Gillelan, Herbert L. Gingell, Ralph S. Sperry, F. S. K. Matthews, James T. Hays and Charles A. Harner.

Warrenton's Hospital Gets Memorial Wing

Special to The Washington Post.

Warrenton, Va., Aug. 16.—The woman's board of the Fauquier County Hospital has announced the gift of a new wing to the Warrenton Hospital, to be used as a maternity ward. The donors are Robert C., E. W., and Bassett Winmill and Mrs. Florence Winmill Bassford and the gift is to be a memorial to their mother, the late Mrs. Josephine Campbell Winmill.

The hospital will hold a carnival here Friday and Saturday nights, September 6 and 7, in an effort to raise funds for an additional wing to the hospital to be used for convalescing children, particularly for tonsil and adenoid patients.

Body of Slain Man Taken to Hospital

West Virginia Police Later Arrest Trio; Other Suspects Sought.

Special to The Washington Post.

Clarksburg, W. Va., Aug. 16.—Two men and a woman were arrested tonight as suspects in the foisting of the body of a dead man upon attaches of the Monongalia County Hospital last night. The attaches reported that three men and woman brought the body in a car, declaring the man had been injured, and then departed before it was discovered the body was a corpse.

After an extensive search State and county police arrested Charles Corwin, of Morgantown; Fred Curtis, of Maidsville, and Agnes Smith, of Bobtown, Pa., as suspects. The dead man was identified today as Bert Wells, 22, of Maidsville. His body had five bullet wounds.

The police also arrested Susanna Keller, of Mount Morris, Pa., as a witness. She told the police that Wells and John Freil, of Maidsville, for whom the police are searching, quarreled and that Freil killed Wells. The police also have a warrant for Lloyd Sine, of Morgantown.

OIL TANK ERECTION IN ARLINGTON HIT

30 Residents Appear at Zoning Board Meeting to Oppose Permit.

WOULD COST $50,000

ARLINGTON COUNTY.
BUREAU OF THE POST.
Tel. Clar. 509. Clarendon, Va.

Vigorous protest was launched by Capt. Crandall Mackey and more than 30 residents living on Mackey's Hill to the application filed by C. H. Greathouse for the Sun Oil Co., of Philadelphia, for a permit for the erection of storage tanks for fuel oil and gasoline and administration buildings before the zoning commission at its meeting last night at the courthouse.

According to the permit, buildings to be erected would cost more than $50,000.

Capt. Mackey declared that oil companies are no benefit to Arlington County.

"If they want to be located in Arlington County why don't they go where there are already several oil storage companies and where there are no residences," Mackey said.

"This plant located in Rosslyn, whre there nowis located the Lee Highway Service Station and continuing down to the river, will make conditions impossible to pass through," Mackey declared.

"Those favoring it say it will bring revenue to Arlington County to the extent of $100,000. I say it will ruin property to the extent of $300,000.

"There is today no water on Mackey's Hill and this oil company allowed to locate here would be just another great fire hazard.

"I am not here as counsel for any one but as a resident of this county and in this particular section for 30 years."

Dr. J. N. Roberts, another resident in the proposed section, declared that the three 25,000-barrel tanks would be almost at his front door.

Chairman Gosnell announced that the commission would take no action at this meeting and requested that a petition be drawn and signed by those opposing the project.

Over strong protest presented by Robert N. Anderson, president of the Lyon Village Citizens Association, the comission, on motion of Commissioner Robert H. Forman, approved the application of Mrs. Marie Clark Bell for a permit to erect a gasoline filling station on the Lee highway opposite Lyon Village at the intersection of Rucker and Virginia avenues.

Anderson later announced that he will appear bfore the county board of supervisors at its meeting Monday and file a protest against the issuing of the permit by the supervisors.

Friends to Meet Today at Lincoln

Dr. O. Edward Janney and Bliss Forbush Wlil Make Talks.

Special to The Washington Post.

Purcellville, Va., Aug. 16.—The Friends quarterly meeting will be held at the Hicksite Friends Meeting House in Lincoln tomorrow and Sunday. Among the visiting ministers expected are Dr. O. Edward Janney and Bliss Forbush, of Baltimore, and Danial Batchelor, of Washington, D. C.

A business session will be held tomorrow at 2 p. m. and a meeting for ministers and counsel at 8 p. m. On Sunday, the meeting for worship will be held at 11 a. m.; the first day school union at 2 p. m., and the song service at 7:30 p. m.

At the meeting Sunday afternoon, Dr. Janney will speak on the subject "What Does the Meeting Owe the Young People?" and Bliss Forbush will have as his subject, "What Do the Young People Owe the Meeting?" At the meeting of the song service Sunday evening, Bliss Forbush will speak on the life in Palestine in Jesus' day and will show some of the costumes of that time.

DRUGGIST IS SUICIDE WHEN JURY INDICTS

CONTINUED FROM PAGE 1.

store, was started immediately following the blast. Arrests followed rapidly as officers attempted to prove the building was destroyed in an effort to collect $7,500 insurance.

Yesterday the prosecutor's office announced the trial had led to the "brains" of the organization, responsible for a number of drug store fires, and that indictment of the leader was expected soon.

This morning a muffled revolver shot was heard in the hotel where Carey had registered under an assumed name. The victim was found on the floor, a wound in his head. On a piece of paper, torn from a telephone directory, was written these words:

"Drunkards — blackmailers and backbitters—caused me to do this act. (Signed) Carey D. M. This should be the end. D. M. C."

On the bed in the hotel room was a morning paper. It told of the grand jury efforts and said Carey's name was mentioned prominently in connection with the investigation.

OFFICERS SEE GAS MASKS IN MAKING

Gen. Stephan Leads Camp's Executives on Inspection Trip to Edgewood.

BASEBALL GAME TODAY

Special to The Washington Post.

Cascade, Md., Aug. 16.—Gen. Anton Stephan, commanding officer of the District of Columbia National Guard camp here, with his staff officers of the Twenty-ninth Division and officers of the 121st Engineers, went to Edgewood, Md., today to view the making of gas masks.

The officers were shown the making of gas masks from start to finish. Demonstrations were also given in the discharge of gas shells. Officers of the 121st Engineers were headed at the demonstration by Col. John Oehman, commanding officer.

A sham battle and demonstration of the effectiveness of explosives occupied the attention of Companies B and E at Camp Ritchie. Companies C and D sought marksmanship at the rifle range, while Companies A and F were given preliminary instruction in the use of guns.

The main events tomorrow will be a regimental inspection on the parade ground in the morning and a baseball game in the afternoon. Church services will be held Sunday in the camp grove. Chaplain G. B. Palmer, of the Twenty-ninth Division, and Chaplain A. L. Smith, of the engineers, will conduct the services. Music will be furnished by the engineers' band.

Scholarship Awarded To Warrenton Youth

Special to The Washington Post.

Warrenton, Va., Aug. 16.—George E. Hand, graduate in June of the Remington High School, son of Mrs. Frances Hand, has been awarded the John Barton Payne scholarship at Randolph Macon College. It is a four-year $1,400 scholarship. Judge Payne has made provisions for two of these scholarships, which are permanent, to be given to graduates of Fauquier County high schools. One is available every two years.

They are memorials to his parents. Judge Payne is a native of Fauquier County. The committee making the award was composed of Dr. R. E. Blackwell, president of Randolph Macon; E. Marshall Newton, chairman of the Fauquier County school board, and James C. Ambler, county superintendent of schools.

Picnic Attended By 500 Greeks

Order of Ahepa Has First of Annual Outings Near Frederick.

Special to The Washington Post.

Frederick, Md., Aug. 16.—Approximately 500 Greeks from Washington, Baltimore, Frederick, Hagerstown, Chambersburg, Waynesboro, Winchester, Martinsburg and other places in Maryland and Virginia attended the first annual picnic at Braddock Heights under the auspices of Blue Ridge Chapter, Order of Ahepa.

The Rev. Walter B. Stehl, an Episcopal minister of Hagerstown; James Kollopulos, president of the Hagerstown chapter; George C. Voueinas, of Washington, governor of the order; John Stamatakis, of this city, and Nicholas Sakelos, president of the Baltimore chapter, delivered addresses. The speakers referred to the loyal citizenship of Greeks.

Mayor Lloyd C. Culler and other citizens of Frederick were among the guests. Several prizes were awarded to successful contestants.

Boy Is Drowned While He Looks Out for Fish

Special to The Washington Post.

Petersburg, W. Va., Aug. 16.—Luther Judy, 11-year-old son of Mr. and Mrs. Ervin Judy, of Petersburg, was drowned in the river at the bridge here when, it is belived, he slipped off a rock while looking for fish. He had asked a playmate to come to the bridge later. While waiting for his friend Judy disappeared.

The boy was not missed for some hours. Search was started after the father returned from Moorefield, and the body was recovered by a boy diver twelve hours after the accident.

Mrs. S. W. Orndorff Is Dead at Vanceville

Special to The Washington Post.

Vanceville, W. Va., Aug. 16.—Mrs. Sallie W. Orndorff, 73 years old, widow of Robert Orndorff and prominent in the Farm Women's Club and church work here, died at her home Thursday of paralysis.

The attack came as she was preparing for a Farm Woman's Club picnic Thursday. She had attended a Sunday school picnic at Shepherdstown Wednesday and was apparently in good health. She was a Miss Files before marriage and was born and spent her entire life in this vicinity.

Road Gang Members Escape Shackles, Flee

Special to The Washington Post.

Martinsburg, W. Va., Aug. 16.—George Riggs and Charles Shipper escaped from the county road gang, made up of prisoners at the jail here, this morning just before the gang reached the scene of its work.

Shipper has served more separate terms in the jail here than any other person included in the records. Each man faces an additional six-months' service if apprehended, officers said.

Thieves Take Town's Aluminu mCable Reels

Special to The Washington Post.

Bedford, Va., Aug. 16.—Three reels of aluminum cable owned by the town of Bedford were stolen several nights ago. Two reels, weighing about 850 pounds each, were taken from the substation near Centerville, and the third reel, containing 100 yards, was taken from a field on the Big Island road. The wire was being used to string new distribution lines on the Centerville and Big Island roads.

The stolen cable is valued at $300. Police of neighboring cities have been notified of the theft.

Paralysis Kills Virginia Man.

Staunton, Va., Aug. 16 (Special).—P. A. Tankersley, who was paralyzed Sunday, August 4, died at his home near Millboro yesterday evening. He never regained consciousness after the stroke. Funeral services were held at Woodland Church today at 11 o'clock. Interment was in Woodland Cemetery.

INSECTS DESTROY VIRGINIA PEACHES

Moth and Curculio Reduce Albemarle Shipments by Two-Thirds.

GROWERS BATTLE PEST

Special to The Washington Post.

Charlottesville, Va., Aug. 16.—With the admission by one prominent fruit grower that the Albemarle peach crop is "an awful failure," some orchardists predict that the county is faced with the probability of a permanent crippling of the peach shipping industry unless immediate and drastic action is taken against the depredations of the Oriental peach moth and the curculio.

A survey of the recent season discloses that Albemarle was slated to ship between 500 and 600 carloads of peaches—a bumper crop. It is now estimated that 200 cars went to the markets. Of this quantity a little over half went from the Crozet section, at the foot of the Blue Ridge. Crozet had anticipated between 300 and 400 cars. A number of growers did not pick. Others were forced to sacrifice their peaches at roadstands for any price they could get.

It is judged that not more than 50 per cent of the total crop is classified as No. 1, and that some of these are thought to have proved wormy after shipping. The number of culls in the orchards was described by F. E. Merrifield, president of the Piedmont Fruit Growers Association, as "appalling." In brief, the county has undergone a loss in profits of several hundred thousand dollars. This is directly traceable to the work of the two insects.

To what extent each of the pests ravaged orchards seems to be a matter of speculation. C. T. O'Neill, of Crozet, states that the curculio could be called to account for 75 per cent of the loss, with the moth playing a relatively inferior part. He asserts that a large part of the shortage could have been prevented by early spraying with lead mixture. A number of orchardists, it seems, have been omitting the lead from their spraying concoctions because it has a tendency to "burn" the foliage. Mr. O'Neill's advice is to kill the bug and let the foliage go.

Opposed to Mr. O'Neill's view is the opinion of another fruit man that the moth is the worse of the two. The tactics of the two insects appear to be different. The curculio, well and unfavorably known by growers for some years, "stings" the peach, works under the skin and lays its eggs, which in turn hatch into worms. Its presence can be detected in the fruit by a sort of resinous substance which exudes from the peach. The moth, which made its appearance here season before last, first attacks the twig before the fruit has been borne. It works into the twig, where it is said to exist on sap until the coming of the fruit. From there it goes through the stem into the peach. On the outside the peach is apparently unblemished.

The most effective means of destroying the moth is thought to be by burying defective fruit and burning it with quick lime. For the purpose of studying this insect Albemarle growers are requesting the establishment of a Government experiment station in the county.

Bible School Held Crime Deterrent

Dr. A. L. Lathem Urges Founding of More Institutions by Churches.

Special to The Washington Post.

Harrisonburg, Va., Aug. 16.—Urging the establishment of Bible schools in churches, Dr. A. L. Lathem, of Chester, Pa., founder of the Bible school movement nineteen years ago, stated today that the "best way to keep the younger people straight is to go back home and establish a Bible school in the local church.

Dr. Lathem's address was given before the Bible conference group at Massanetta Springs. Included in the day's program were Dr. William Evans and Dr. Hiram Foulker. Following the evening service Mr. and Mrs. J. R. Lupton were hosts at a reception given in honor of the speakers in the Fannie Lupton Memorial building.

"The average criminal," said Dr. Lathem in his address, "is 18 years of age. At this stage in life the young man or woman is more apt to be influenced by his surroundings than at any other time in life. The devil will get the children at this age unless they are grounded in the ways of God. I can not too strongly urge the establishment of Bible schools in the individual church."

Appearing on tomorrow's program will be Dr. P. W. Philpot, of Chicago, who will speak at the morning and evening services.

Leetown Carpenter Dies of Long Illness

Special to The Washington Post.

Middleway, W. Va., Aug. 16.—C. D. Homer, 79, a carpenter, and a native of Leestown, this county, died at his home here after an extended illness. He was the son of Louis and Mary Homer.

Surviving are his widow, of Gerardstown, W. Va., and one sister, Mrs. F. P. Athey, of Martinsburg, W. Va. Burial is set for Saturday in the Masonic Cemetery at Middleway.

Organized Responsibility
Use
Yellow Cabs
and
Black and White Cabs
Owned and Operated by
Brown Bros.

VISIT and SEE
GREAT FALLS, VA.
Scenic Beauty, Amusements, Outdoor Sports
Dancing Tuesdays, Thursdays and Saturdays
Trains leave from South End Key Bridge WEEK DAYS—9:30, 11:02 A. M., 12:30, 2:03, 3:30, 5:05, 6:10, 7:00, 8:30 P. M. SUNDAYS—Every hour and half beginning at 8:30 A. M.
Additional trains operated when necessary to accommodate excursion traffic.
(Autos take road over Chain Bridge through Langley, Va.)
ROUND TRIP 50 CENTS
Children (under 12), 25 cents.
Wash. & Old Dominion Railway

Poolroom Banned In Morgan County

West Virginia Court's Ruling Is Upheld by State's Attorney General.

Special to The Washington Post.

Berkeley Springs, W. Va., Aug. 16.—Poolrooms in Morgan County, of which this town is the county seat, apparently are doomed as a result of an attorney general's ruling, received here today, upholding the county court's refusal to issue licenses. The licenses were denied by the court July 1 after complaint had been made against some of the poolrooms and the court took the view that their operation was not desirable.

A ruling was asked of the attorney general as to the ultimate authority in issuing licenses after one poolroom had secured a license from the State tax commissioner's office in Charleston. The county court was upheld. The license issued from the tax office was recalled and fees sent to Charleston by three poolroom operators for licenses were returned.

So far as known, this county is the only one in the State where poolrooms are not operated. The two-man county court, President Ward M. Dawson and M. A. Vanorsdale, stand adamant in refusing the licenses.

Parley to Be Held By Cecil Farmers

County Farm Bureau Will Meet Today for Annual Conclave and Fete.

Special to The Washington Post.

Port Deposit, Md., Aug. 16.—A former chaplain of the Delaware House of Representatives and former member of the Sixty-eighth Congress from New York will be one of the principal speakers at the sixteenth annual meeting of the Cecil County Farm Bureau, to be held here tomorrow in Memorial Hall of Tome Institute. He is Charles I. Stengle, editor of the National Farm News and son of the Rev. Adam Stengle, former pastor of Tome Memorial Methodist Episcopal Church here. He is being boomed for membership on the Board of Commissioners of the District of Columbia and is an agricultural expert of national reputation.

W. F. Schilling, member of the newly created Farm Board, and H. W. Warner, of the National Fertilizer Association, also will speak. Warner was formerly extension specialist in soils in Iowa for the association. J. H. Kimble is chairman of the speakers committee.

Women members of Hopewell Methodist Episcopal Church will serve a cafeteria luncheon on the church grounds following the morning sessions, which are scheduled to start at 10 o'clock. Athletic contests will be held.

Frostburg Elks Plan To March in Parade

Special to The Washington Post.

Cumberland, Md., Aug. 16.—Frostburg Lodge, No. 470, Benevolent Protective Order of Elks, will take part in the parade, on Wednesday next at the ninth annual convention of the Maryland, Delaware and District of Columbia Association of Elks.

The fife, drum and bugle corps of Farraday Post, No. 24, American Legion, which has won five prizes in Maryland and Pennsylvania competition, not yet a year old, will accompany the Frostburg Elks.

Greenwood Store Is Robbed Again

Thieves Get Less Than $100 After Rifling Two Safes.

Special to The Washington Post.

Charlottesville, Va., Aug. 16.—For the second time this summer the store of A. C. Bruce & Co. at Greenwood was entered by thieves, who secured less than $100 in money and some merchandise. Only the outer door of the safe, which is in two compartments, was battered by the burglars, who used tools taken from a railway section force.

The safe of the postoffice in the same building was rifled, but no check-up of the cash and stamps will be made until after the arrival of postoffice inspectors.

Mrs. Jessie R. Fox, postmistress, estimates the loss at around $50.

BAD CHECKS CAUSE ALEXANDRIA ARREST

Man Caught at Station as Instruments for $24 Prove Worthless.

OUT OF WORK, IS CLAIM

THE WASHINGTON POST BUREAU.
312 S. Washington St., Alexandria, Va.
Phone Alexandria 523.

An alleged "check flasher," who, the police claim, attempted to defraud two Alexandrians of $24, and was attempting to make his escape from the city, was arrested by Police Sergt. Lawrence Padgett at the union passenger station shortly after noon yesterday.

The man, George C. Charles, is being held at police headquarters and will be arraigned today before Justice W. S. Snow on two charges of passing worthless checks. The police claim Charles cashed a check for $20 at the store of John McCuen & Co., 1121 King street, and an investigation a few minutes later at a local bank disclosed that the check was worthless. McCuen made a report to police headquarters and Sergt. Padgett was assigned to the case. Padgett went to the home of Mrs. Ruth Bohraus, where Charles has been rooming, and found that the man had paid his room rent with a check for $4, taken his effects and left. The check was drawn on the same bank as the one cashed by McCuen, and also proved worthless.

Sergt. Padgett then went to the union station, where he found Charles about to board a train, and placed him under arrest, identifying him from the description given by Mrs. Bohraus. Charles admitted having passed the checks, according to the police, saying he was out of work and badly in need of money. Several blank checks of the same bank named in the alleged worthless ones were found on Charles' person when he was searched at police headquarters.

E. H. Hinkins, of Falls Church, was installed as chef de gare of the Forty and Eight, the honor society of the American Legion, last night following a buffet supper at Hurshey's, King and Royal streets. The new official succeeds Howard L. Arnold, who has held the post of presiding officer for the last year. The local voiture of the Forty and Eight is made up of legion members throughout the Eighth Congressional District.

Earl Thomas, colored, who is wanted by the police here on a charge of felonious assault alleged to have been committed upon Maggie Osley, colored, July 28, 1928, was brought to this city from Baltimore yesterday by Detective Sergeant Edgar Sims and Officer Fred Baker. Thomas had been serving a sentence of three months in Baltimore on an assault charge, and upon the expiration of his sentence was rearrested on a warrant sworn out by Capt. W. W. Campbell.

Funeral services for Miss Mary Young, 22 years old, daughter of Mr. and Mrs. James Young, of 301 South Payne street, who died Thursday in Salem, Va., after a long illness, will be held from the home of her parents to morrow afternoon at 2:30 o'clock, the Rev. Father McFadden, pastor of St. Mary's Catholic Church, officiating. Interment will be in Pohick Cemetery.

Horace Wesley Harlow, 26 years old, of 311 South Patrick street, died Thursday at the Alexandria Hospital. He is survived by his widow, Mrs. Ada Edwards Harlow; his father, Wesley Horace Harlow; his mother, Mrs. Luvinia Horace Harlow; four sisters and two brothers.

Funeral services will be conducted at the home at 2 o'clock this afternoon, and interment will be in Bethel Cemetery.

Lynchburg Girl Is Married.

Lynchburg, Va., Aug. 16 (Special).—Mr. and Mrs. W. A. Hogan, of this city, have announced the marriage of their daughter, Miss Maxie Hogan, to Reginald E. Lewis, of Welch, W. Va., which occurred there August 10. The bride has been working for some time in Welch and they will make their home in Welch after a honeymoon by automobile.

Williamson Restricts Gas Stations.

Williamson, W. Va., Aug. 16 (Special).—Construction of gasoline filling stations within 150 feet of any dwelling, public school, church or other public building has been prohibited in Williamson. The restrictions are fixed in an ordinance adopted unanimously by the city commission.

BEAUTIFUL HOME SITES
—on gently sloping hills with an unexcelled view of Chesapeake Bay.
Plum Point is attractively laid out with winding roadways and property owners enjoy the protection of sane building restrictions.
This ideal summer colony presents an exceptional opportunity to own a summer home at reasonable cost.
Select a Choice Site Now—at Pioneer Prices
Terms or Liberal Cash Discount
SALT WATER BATHING—PICNICKING
Three quarters of a mile of white sand beach.
Cool shady picnic groves.
Take Annapolis Road through Marlboro, turn right at Mt. Zion on Solomons Island Road, through Owings, Huntingtown, turn left at Hunting Creek on new Plum Point State Road.
BEACH DEVELOPMENT CORPORATION
1108 9th St. N. W.
National 6534, Columbia 6324
PLUM POINT ON CHESAPEAKE BAY! Where it's Cool and Delightful

THE
world's most popular ready-to-eat cereal is made of native American corn. 12,000,000 people daily enjoy corn in its most delicious form—in crisp Kellogg's Corn Flakes.
Kellogg's
CORN FLAKES
★ The flakes with the "wonder" flavor!

UNION TRUST COMPANY
OF THE
DISTRICT OF COLUMBIA
The Care of Property
is always a burden, and not infrequently it requires time and effort which might more profitably be devoted to the accumulation of still more property.
A Living Trust Agreement with the Union Trust Company will lighten your burdens and enable you to make your days more productive. Your inquiry will imply no obligation.
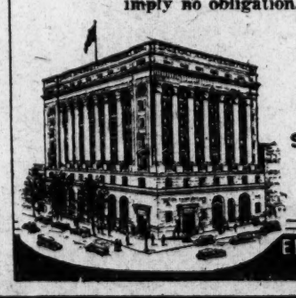
SOUTHWEST CORNER
FIFTEENTH
AND H STREETS
NORTHWEST
EDWARD J. STELLWAGEN
PRESIDENT

Be Sure to attend the
4 DAY OPENING
Sears, Roebuck and Co.
NEW RETAIL DEPARTMENT STORE
OPEN WEDNESDAY
Bladensburg Road at
15th and H Streets NE

A DAILY DOZEN

Upon the office wall of a Baltimore business man is an attractively framed motto which should be engraved upon the heart and memory of every youth who expects to be worth while.

It is called a "Daily Dozen" and it asks Divine help in trying to learn each day the following things:

The Value of Time
The Success of Perseverance
The Pleasure of Working
The Dignity of Simplicity
The Worth of Character
The Power of Kindness
The Influence of Example
The Obligation of Duty
The Wisdom of Economy
The Virtue of Patience
The Improvement of Talent
The Joy of Originating

A sermon could be built around each one of these dozen phrases and combined they make the best sermon, if properly considerd, that the writer has ever known.

Cut these out and place them where you can see them every day. They will do you more good than any physical exercise you take.

This page has been contributed to by the following:

WILLIAM A. HILL
Pres., Moore & Hill, Inc.
DR A C CHRISTIE
MAJ HARRY A. GILLIS
DR. LESLIE FRENCH
T. P. BOLAND
Z. D. BLACKISTONE
Pres., Blackistone, Inc.
JOSEPH M'REYNOLDS
DR. C. G. ABBOT
C. PHILLIPS HILL
ARTHUR FORAKER
GEORGE L. HART
W. S. CORBY
RICHARD S. DOYLE
W. W. DEAL
Deal Funeral Home.
W. A. H. CHURCH
DR. WM. EARL CLARK
WILLIAM KNOWLES COOPER
Gen. Secy., Young Men's Christian Association.
ARTHUR E. DOWELL
HENRY A. BARTHOLOMEW
Pres., Continental Life Insurance Co.
CHARLES L. STURTEVANT
A. P. GROVE
DR. JOHN HOOE IDEN
JAMES CRAIG PEACOCK
GEORGE H. PARKER
CHARLES P. NEILL
RICHARD L. MERRICK
KARL D LOOS
EMERSON & ORME
JOHN H. CARROLL
MICHAEL M. DOYLE
PETER A. DRURY
Pres., Merchants Bank & Trust Co. of Washington.

DR. G. C. BIRDSALL
FRANCIS H. DUEHAY
PAUL DULANEY
HORACE DULIN
Pres., Dulin & Martin Co.
H. R. CARROLL
Pres., Carroll Electric Co.
DR. ALAN J. CHENERY
ALMUS R. SPEARE
DR. R. K. FOXWELL
ALBERT F. FOX
Pres., National Union Fire Ins. Co.
JAMES R ELLERSON, Jr.
WADE H. ELLIS
DR. CAMP STANLEY
GEORGE L. STARKEY
Pres., National Bank of Washington.
DR. THOMAS L. RUST
OSCAR COOLICAN
Pres., Packard Washington Motor Car Co.
JOHN THOMAS TAYLOR
WILLIAM J. FLATHER, Jr.
ALLEN V. DE FORD
Food Broker.
W. P. GROVE
Pres., Silent Automatic Corp.
L. L. REEVES
PHILLIPS BROTHERS
LIEUT. COL. JOHN H. FINNEY
REV. GEORGE L. FARNHAM.
DR. GEORGE H. GROVE
DR. JAMES ROGER COSTELLO
JAMES A. COUNCILOR
WALTER D. DAVIDGE
A. R. SERVEN
JOSEPH E. DAVIES
THOMAS P. BONES
DR. W. SINCLAIR BOWEN

HENRY P. BLAIR
EDWIN H. ETZ
JESSE C. ADKINS
CHARLES H. BATES
MRS. JOHN C. BOYD
L. E. BRUENINGER
CHARLES J. BELL
Chairman of the Board, American Security & Trust Co.
HENRY BREWOOD
EUGENE C. BROKMEYER
M. C. BUCKEY
Pres., Buckey & Co., Inc.
DR. J. W. BURKE
DAVID C. BUTCHER
DR. JAMES M. FADELEY
S. T. CAMERON
DR. THOMAS A. GROOVER
MELVILLE CHURCH
KARL W. CORBY
C. C. CALHOUN
DR. MARK F. FINLEY
ARTHUR STANLEY RIGGS
Director, Archeological Society of Washington.
KATHRYN SELLERS
Judge, Juvenile Court.
JOHN H. SMALL
GEORGE OTIS SMITH
WILLIAM O. TUFTS
PAUL E. SHORB
E. F. COLLADAY
DR. DANIEL B. MOFFETT
FRANK W. MONDELL
BERTRAM CHESTERMAN
Pres., The Morris Plan Bank of Washington.

PAUL F. MYERS
WILTON J. LAMBERT
LYNCH LUQUER
ROBERT E. LYNCH
ARTHUR O'BRIEN
RALPH M'KEE
Metropolitan Hotel.
WILLIAM MONTGOMERY
Pres., Acacia Mutual Life Asso.
DR. WILLIAM GERRY MORGAN
H. P. WILSON
D. J. O'BRIEN
Pres., Mayflower Hotel.
MINA C. VAN WINKLE
LEON TOBRINER
ALFRED P. THOM
CHARLES H. TOMPKINS
Pres., Charles H. Tompkins Co.
JOSEPH P. TUMULTY
RAPHAEL SEMMES
GEORGE N. RAY
LAURENCE E. MILLS
WILLIAM H. DAVIS
DR. WILLIAM F. PATTEN
HUBERT E. PECK
JOHN POOLE
Pres., Federal-American National Bank.
STANTON C. PEELLE
JULIUS I. PEYSER
Pres., Security Savings and Commercial Bank.
AUGUST H. PLUGGE
DR. J. T. PRENDERGAST
ISAAC GANS
CLARENCE A. O'BRIEN
Patent Attorney.
ALEXANDER WOLF
MARY O'TOOLE
Judge, Municipal Court.

FRANK F. NESBIT
R. L. NEUHAUSER
FRED M'KEE
F. D. M'KENNEY
DR. ROY D. ADAMS
HAROLD N. MARSH
GUY MASON
ROBERT E. MATTINGLY
Judge, Municipal Court.
C. H. MERRILAT
THEODORE MICHAEL
Pres., North Capitol Savings Bank.
SIMON MICHELET.
CALVIN T. MILANS
ELMON A. MILLER
Pres., Miller Engineering Corp.
W. PARKER JONES
EZRA GOULD
Pres., Washington Mechanics Savings Bank.
DR. LOUIS GREENE
E. F. DROOP & SONS CO.
WOODBURY BLAIR
FRANCIS A. BLUNDON
SIMON LYON
CHARLES D. HAMEL
WILLIAM M. HANNAY
ROBERT N. HARPER
Pres., District National Bank of Washington.
DR. THOMAS KELLEY, JR.
GEORGE A. KING
J. LEO KOLB
KRAFFT-MURPHY CO., INC.
C. CLINTON JAMES
C. B. KEFERSTEIN
HOLCOMBE O. JOHNSON
FRANKLIN D. JONES
DR. WILLIAM T. GILL, JR.

RUDOLPH JOSE
Pres., The Washington Cadillac Co.
JOHN I. HAAS
DR. CUSTIS LEE HALL
SYDNEY B. HARRISON
Pres., Little Art Shop, Inc.
JAMES D. HOBBS
RUSH L. HOLLAND
MARTIN W. HYSONG
Pres., Martin W. Hysong Co.
CHARLES N. RIKER
JAMES BERRY
Pres., Perpetual Building Asso.
WARNER STUTLER
ROBERT E QUIRK
FRANK B. BANKS
Mgr., Hotel Roosevelt.
BYRON S. ADAMS
GEORGE C. SHINN
H. H. SHELTON
RAYMOND L. SCHREINER
Pres., Bank of Brightwood.
A. L. THOMPSON
W. WARREN TALTAVULL
FRANK VAN SANT
DENIS A. UPSON
W. KURTZ WIMSATT
ROGER J WHITEFORD
WILLIAM G WHEELER
JOHN R. WALLER
Pres., International Bank.
J. Z. WALKER
MILBURNE P ZIRKLE
Mgr., Chas. S. Zurhorst.
THOMAS P LITTLEPAGE
PAUL E. LESH
H. B. LEARY, JR., & BROS., INC.
JOHN B LARNER
Pres., Washington Loan & Trust Co.
WILLIAM E. LEAHY
CUNO H RUDOLPH
HUGH REILLY
ARLON V. CUSHMAN

(Copyright, F. B. Revely.)

The Washington Post.

THE WASHINGTON POST CO.
Washington, D. C.
EDWARD B. McLEAN,
President and Publisher

MEMBER OF THE ASSOCIATED PRESS.

The Washington Post is a member of the Associated Press, receiving the complete service of the world's greatest news-gathering organization.

The Associated Press is exclusively entitled to the use for republication of all news dispatches credited to it or not otherwise credited in this paper, and also the local news published herein.

TERMS OF SUBSCRIPTION.

Delivered by Carrier in Washington.

Daily, Sunday included, one year	$8.40
Daily, Sunday excepted, one year	6.00
Sunday only, one year	2.60
Daily, Sunday included, one month	.70
Daily, Sunday excepted, one month	.50
Sunday only, one month (with four Sundays)	.20
Sunday only, one month (with five Sundays)	.25

BY MAIL, PAYABLE IN ADVANCE.

Maryland and Virginia.

Daily and Sunday.		Sunday Only.		Daily Only.	
One year	$10.00	One year	$4.00	One year	$7.00
Six months	5.00	Six months	2.00	Six months	3.50
One month	.85	One month	.40	One month	.60

ALL OTHER STATES.

(Mexico and Canada, Incl.)

Daily and Sunday.		Sunday Only.		Daily Only.	
One year	$12.00	One year	$5.00	One year	$8.00
Six months	6.00	Six months	2.50	Six months	4.00
One month	1.00	One month	.50	One month	.75

All Subscriptions by Mail Payable in Advance.

New subscriptions for The Post or renewals will not be accepted unless payment accompanies the order. Remittances should be made by drafts, checks, postoffice orders, registered letters or express orders, payable to The Washington Post Co.

Entered at the Postoffice, Washington, D. C., as second-class mail matter.

National Advertising Representative—PAUL BLOCK, Inc., Park-Lexington Building, New York; Palmolive Building, Chicago; Little Building, Boston; General Motors Building, Detroit; Guarantee Trust Building, Philadelphia; Russ Building, San Francisco.

Saturday, August 17, 1929.

TARIFF VALUATIONS.

The apparent agreement between the State Department and France on the valuation of French exports to this country is particularly interesting, coming as it does at a time when the Senate finance committee is considering administrative phases of the tariff. The French have accepted the State Department's proposal, with reservations. It appears that the possibility of Congress writing the new tariff bill on the basis of domestic valuation has influenced the French to make a settlement.

The tariff act of 1922 provides that agents of the Treasury Department shall be sent abroad to determine the manufacturing costs of goods being imported to the United States. Duties were to be calculated on the basis of the agents' findings. The activities of these agents in France brought a storm of protest. Foreign exporters to the United States had been in the habit of fixing their own valuations, which means that they virtually decided how much duty they would pay. Some firms refused to open their books to the American agents, but the tariff act provided that the American market should be closed to such exporters.

Agitation became so intense that the two countries entered into a temporary agreement under which American agents were withdrawn. This left no means of collecting necessary data on production costs, and the French again complained that American rather than French valuation was being used in fixing duties. After two years of negotiations, France has agreed to receive Treasury agents and to send her own agents to this country. The American agents, however, must speak French, and they must act only on invitation of French exporters. Furthermore, if Congress should retain the provision for an embargo against exporters who refuse to submit their books, France will nullify the agreement.

This case emphasizes the wisdom of abandonment of the entire system of foreign valuations. The Treasury has repeatedly had trouble in attempting to fix a fair valuation on imported goods, because the law applies the tariff to foreign and not domestic values. The uselessness of boosting tariff rates to protect industry and labor and leaving the valuation largely in the hands of foreign importers is obvious. Adequate protection can not be given as long as there is opportunity for undervaluation. Attempts to determine fair foreign valuations lead to innumerable difficulties and misunderstandings with other countries.

The time is ripe for Congress to put the tariff on United States valuation. If the price at which foreign goods are sold in this country is used as a basis for duties, there can be no fraud or guesswork, and the expense of maintaining agents abroad can be eliminated. Domestic valuation is applied under the present law, but only as an alternative. It should be made the basic principle on which duties are calculated. The Senate finance committee, by adopting the United States selling price as the basis of tariff duties, can at one stroke eliminate friction and fraud and secure more general and just protection of all American industries.

AN AIRPORT WARNING.

Those who are accustomed to travel over highways or rails see an airplane circling overhead and at once reflect on the contrast between travel on the ground and in the air. Aircraft, it appears, has no fixed routes and few restrictions. Yet, as a matter of fact, airplanes engaged in regular service are held to routes only slightly less rigid than overland conveyances. It has long been recognized that only localities which provide good highways can expect to become centers of travel, but it has only recently been recognized that a city can have no part in the rapid development of the aviation industry without an adequate airport.

A number of cities in the United States have gained prominence as aviation centers because of their foresight in providing landing facilities. Many other cities have aspired to become air centers, but have delayed construction of an airport so long that airways have been established elsewhere. Philadelphia has long talked of building a fine municipal airport, but action has been slow, so slow in fact that Assistant Postmaster General Glover has authorized removal of the Philadelphia air-mail terminal to the Central Airport near Camden, N. J. The conditions of the present Philadelphia field is such as to make landing dangerous in winter. The mayor and postmaster were informed a year ago that unless the field was put in condition to allow safe operation during all seasons the air-mail service would be withdrawn.

Washington is in a somewhat similar position. Hoover Field and the Washington Airport are considered too small for the air-mail service, and air-mail planes are permitted to use Bolling Field by permission of the Army. The arrangement is not a satisfactory one. Air-mail planes have to be serviced at Hoover Field. Bolling Field is considered reasonably satisfactory so long as no passengers are carried over the air-mail line, but in rainy weather the field becomes soggy and night landing is hazardous. Of paramount concern is the fact that at any time the Government may find it necessary to ban civilian planes from the field.

Washington can not afford to jeopardize its future position in aviation by delaying action on a municipal airport. It would be a serious reflection on the National Capital to have aviation concerns pass it by in favor of cities with better landing facilities. The experience of Philadelphia should stimulate action on the local airport project.

DECLINE IN NATIONAL BANKING.

The report of John W. Pole, comptroller of the currency, on the decline of national bank resources is certain to renew demands for legislation liberalizing Federal banking laws. The report confirms previous statements of Mr. Pole that the national bank system is in danger of gradual extinction, because more favorable charters may be obtained from the States. It should hasten the formation of a new policy on national banking in the Treasury Department, and set congressional committees on banking to work.

During the past three months total resources of the national banks decreased $1,581,684,000. The number of banks in operation declined from 7,575 to 7,536. Loans, discounts and security holdings showed comparable reductions. The one bright spot in the report was the section devoted to the growth of trust operations by the national banks. Permits to exercise trust powers have been granted to 2,442 national banks, and 1,734 of them have established trust departments. During the last three years the number of banks operating trust departments has increased 57 per cent, and the number of trusts being administered 191 per cent. Because of the popularity of fiduciary activities this is a decided asset to the national banking system.

The comptroller's report makes no comment on the decline of resources, but several weeks ago Mr. Pole told the Maryland Bankers Association that 79 national banks with total resources of nearly $3,000,000,000 had passed under State jurisdiction. Branch banking, which is prohibited to national banks, is making rapid gains in the United States. Many institutions are finding branch operations so attractive that they are willing to substitute State for Federal charters.

It does not follow, however, that the number of State banks is increasing. It is estimated that small banks are failing at the rate of approximately 1,000 per year. This does not represent critical financial conditions, but rather a rapid evolution in banking methods. Huge financial institutions in the cities are flourishing and small rural banks are disappearing, because the communities in which they operate are no longer isolated from large financial centers. The tendency indicates further development of branch banking.

Whether or not Congress will put national banks on a par with State banks in this regard is a question. It is generally agreed that if the national bank system is to survive Congress will have to provide more attractive charters. In view of the rapid transformation which is taking place the situation can not be given attention too soon.

BRITISH COTTON SITUATION.

Under a temporary agreement the British cotton strike has been ended, and the Lancashire mills are again working in full swing. Since July 29, when the strike was called, some 500,000 workers have been idle and more than $15,000,000 has been lost in wages. Under the terms of the temporary agreement the status quo ante is established and the dispute will be referred to a court of arbitration with both workers and employers pledged to accept the court's award. The strike was precipitated by the operators' determination to reduce wage scales by about one-eighth, on the ground that they could not pay the existing scale. The workers refused to accept the cuts, contending that they already were laboring for a starvation wage. Sir Horace Wilson, permanent secretary to the minister of labor, brought the disputants together. He suggests that employers and workers form a joint committee under an independent chairman to insure cooperation between the government's committee that is soon to inquire into the whole state of the cotton industry and cotton trade organizations, and a joint committee which is embarking on the same purpose.

The strike that has now been ended was but a symptom of the diseased condition of the British cotton industry. The mills, since the war, have had hard sledding and, under present conditions, are probably unable to pay the prevailing wage scale without losing money. But the workers are in a desperate condition. They are paid mere pittances, and can not be expected to live on less. The strike has served to aggravate the situation. Workers and mills have lost large sums through enforced idleness, and it will take the entire district years to recover from the setback. If the workers were unable to live on reduced wages before the strike, they will be worse off now, when many of them are in debt. The mills are handicapped by the loss of eighteen days' operations.

The future of the British cotton industry will be determined in the next few months. It is obvious that if cotton spinning is to survive as a major British activity the mills must be modernized, new processes must be adopted, and a thorough reorganization undertaken. While cotton cloth may not be in as great demand as it once was, it is still consumed in large quantities in Asia. It can be produced at a profit to the manufacturer and under wage scales commensurate with modern living costs, provided the industry is modernized, properly organized and economically managed.

ZEPPELIN STAMPS.

Just how many stamp collectors there are in the world who wish to own postage stamps which show by the envelopes to which they are attached that they were carried on the Graf Zeppelin will probably never be known. But the Postoffice Department will discover very soon how many of these philatelists are ready to pay the price for stamps of this character. The price seems to be rather high, at least to the noncollector who is inclined to growl if he finds one of his letters returned to him stamped "returned because of insufficient postage."

Letters carried on the Graf Zeppelin will travel de luxe, and the cost to the sender is steep enough to pay for extraordinary care. The Daily Postal Bulletin issued by the department for August 15 announces that the charges for postal service from Los Angeles to Lakehurst, N. J., on letters weighing not more than one ounce, are 60 cents each; postcards, 30 cents each. From Los Angeles to Friedrichshafen the rates are $1.80 and 90 cents, respectively. The sender may have a letter carried from Lakehurst to Friedrichshafen for $1.20, or he may send a postcard for 60 cents.

The big airship is somewhere over western Asia today, and no one can tell just when she will land in California; but if there are any collectors in Washington who have designs on the service between Los Angeles and the home port of the Zeppelin it would seem advisable that they "get busy" at once.

CHURCHILL ON PARITY

From Speech by Winston Churchill at Ottawa, August 15.

It has been the aim of every British government to remove all stumbling blocks from the path of Anglo-American friendship.

The Anglo-Japanese alliance has been happily merged in a wide agreement, securing peace in the Pacific Ocean. Our war debts have been settled in accordance with the wishes of the United States. Whatever we may think of that settlement, so far as it affects the general interests of Europe, so long as we ourselves receive from Europe what we are to pay to the United States, it is clearly not a matter that has any longer a direct influence on our affairs or feelings.

The only live issue that remains is the question of a naval agreement. This is a difficult topic, and one on which it is essential that any discussion should be cool and matter of fact.

The only question is, will the new naval agreement make things easier? Will it bring about a reduction in expenditures on armaments? The Washington conference of 1921 was a great decision for which the government of which I was a member bears its responsibility. But on looking back, I begin to wonder if it did not do as much harm as good to Anglo-American relations. In fact, the only causes of friction in the last few years between our kindred peoples have been on points connected with the working of this naval agreement. But the Washington agreement dealt only with battle fleets. That was a simple matter.

Fears Misunderstandings.

The new agreement will be a more complicated affair. It seems to me that we are opening up a field of infinite technical discussion with immense possibilities of misunderstanding if we try to regulate the whole of the minor construction of the two countries in accordance with some rigid treaty instrument.

The United States is almost a continent, possessing everything requisite for prosperity. We are an island, dependent for our food and our raw material on sea-borne trade. This island is the center of an empire whose only routes are across the ocean.

We in Great Britain are only one hour from Europe, with its animosities and quarrels. There can be no parity of circumstances. To apply a rigid numerical equality to conditions so markedly unequal runs a great risk of not arriving at the true goal, which is that the United States and the British Empire shall be equal powers upon the sea.

If this great diversity of conditions is not understood by the United States, then a fair agreement will be very hard to reach. And if it is reached on paper without the real assent of public opinion in each country, then in years to come it may again raise up those difficulties which it is our object to sweep away. I doubt if a rigid agreement will lead to an effective reduction in expenditures.

Foresees Worse Rivalries.

Great Britain is anxious to meet the wishes of the United States, especially when at their head is a President who has a profound knowledge of European affairs and who shows a keen appreciation of European difficulties.

But if the result of this good-will were to produce the spectacle of two large, costly navies, rigid replicas of one another, jealously scrutinized by experts across the ocean, measured in their last detail and advertised by the press, it would produce conditions not less vicious than those that produced the rivalries and competitions before. I would prefer each nation to go its own way, acting in a neighborly spirit and building the fewest ships it needs for its own naval security.

We are not offended if the United States builds the cruisers they require for the exercise of their authority or for their security. We are sure they will never be used against us.

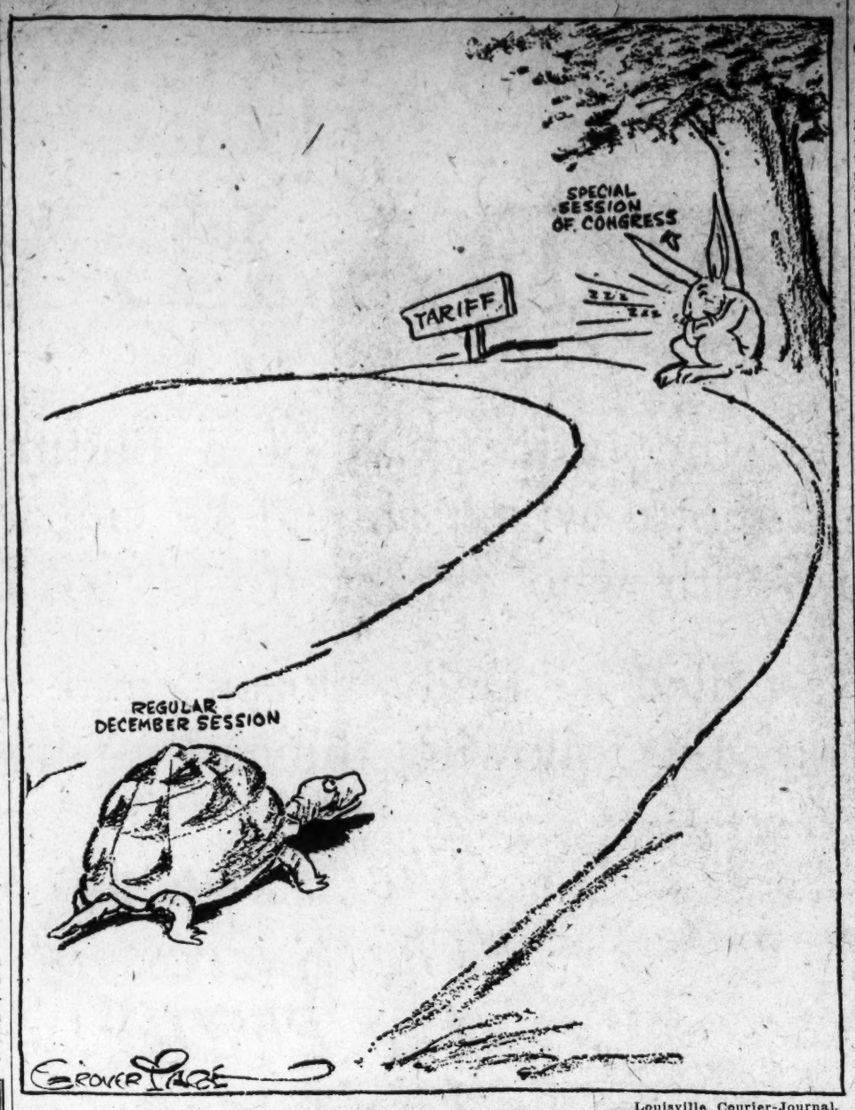

Louisville Courier-Journal.

Another Hare and Tortoise Race?

PRESS COMMENT.

Paying the Fiddler.

Detroit Free Press: Life in political Europe is just one reparations conference after another.

Treat Favorites Unfairly.

Toledo Blade: Our special grievance against dietitians is that they have found no vitamin in ham and eggs.

Just Think!

San Francisco Chronicle: Think how much worse conditions might be if woman's vote hadn't uplifted and purified us.

Slimming Days Have Dangers.

Cincinnati Enquirer: A cornfed is more apt to lose her temper, hope and her husband's love than weight while on a reducing diet.

Improvement.

Springfield Sun: Men engaged in oiling the streets have now become so proficient that only 98 per cent of the oil is carried into the homes.

Eligible.

Philadelphia Bulletin: When those boys at West Orange were asked to name "three very low forms of life" wonder if any of them included gangsters.

Doing Their Bit.

Dayton News: A campaign has been inaugurated to beautify Chicago with flowers and the gangsters are doing their part by putting wreaths on a good many doors.

High Time.

Indianapolis News: A cooling system is to be installed in the United States Senate, where there is more hot air at times than at any other one place in the country.

Preserve Great Falls!

Louisville Times: The Times joins The Washington Post, as quoted in a dispatch to the Times by Lorenzo Martin, today, in protesting against plans to exploit Great Falls, fifteen miles from the White House, on Potomac River, for power.

Great Falls, as Lord Bryce—then Ambassador Bryce—said, is unique as the prospective possession of a national capital.

There is nothing approaching it, as a natural spectacle, in, or in the vicinity of, any European city. It would be regarded by London, Berlin, Paris, Budapest, Prague or any other European capital as of priceless value.

"Of course you will protect it," said Lord Bryce, more than twenty years ago. Of course, it should be protected, and the American people—because making Washington incomparably the most beautiful national capital is of interest to every intelligent American—should instruct Congress to stand between Washington and the ruin of Great Falls.

JUST FOLKS

By EDGAR A. GUEST

CREDIT.

At the altar he seemed so tall and strong,
But the days are many and marriage is long,
And the vows he made were but words he spoke,
For the first storm came and his courage broke.
And she had to fight through the wildest weather
Holding the family together.

Now the task is done, and the children grown,
But she never speaks of the care she's known.
He is dead and gone, but she gives their fame
To the one who failed, for they bear his name,
His every fault she has hid, for she'd rather
Have them think well of their father.

Another Letter From a Bald-Headed Dad to a Flapper Daughter.

By ROBERT QUILLEN

My dear Louise:

Next to being decent the hardest job in this imperfect world is to go your decent way in humility and forget how much your decency exceeds that of others.

Many times I have heard you express an unflattering opinion of girls who "pet." Many times your tone of voice has registered scorn of girls who are "wild."

Yours is the natural intolerance of self-respecting youth, and I wouldn't lessen or change it, but you need a word of caution.

First, you must remember that petting and wildness are details of conduct and not people. You can and should condemn the conduct, but it doesn't follow that you must condemn the girls who conduct themselves that way.

If petting is part of a girl's conduct unselfish service to an invalid mother may be another part. If you condemn the whole girl because she pets you condemn the good in her also. And to condemn a girl for being good to a sick mother seems rather foolish.

The point I'm making is that you mustn't throw a frock away because of one soiled spot. The spot may be cleaned and then the frock will be as good as new.

The person who does wrong also does right, and if you assume the right to judge him on one point you must be fair enough to consider his good points, too.

You must learn, in short, to distinguish between acts and people—to hate sin without hating the sinner.

That doesn't mean you must be pals with the sinner, however. It is well to remember Franklin's homely saying, that he who lies down with dogs will get up with fleas.

Condemn wildness and avoid being intimate with girls who are wild, but pity more than you criticize. Remember that a bad girl probably wouldn't be bad if she had been given a decent chance, and remember all your days that the only person you have a divine call to judge and keep straight is Louise.

If you do that little job well you won't have any spare time to examine the faults of others.

Just one more suggestion. When you call attention to the faults of others you are unconsciously making a comparison. "How bad she is!" means "Please note how good I am." We never call attention to the other fellow's soiled hands if our own are soiled, but only when ours are freshly washed and we are proudly conscious of their whiteness.

There are many ways to make yourself popular, but calling attention to your superior goodness isn't one of them. In fact, I know of nothing else that irritates people quite so much as a good man's self-satisfied assurance that he is more righteous than they.

I'm not insinuating anything, honey. You're in no immediate danger of sprouting wings or becoming a prissy little prig.

I'm just putting a bug in your ear before anything happens.

Love. DAD.

(Copyright, 1929.)

THE ONCE OVER

By H. I. PHILLIPS

Wherein Mr. Twitchell's Day is Ruined.

(Scene: Shore cottage of Mr. and Mrs. Elmer Twitchell. It is extremely hot. Mr. Twitchell is getting into his bathing suit.)

Mrs. Twitchell: What're you going to do?

Elmer: I'm gonna peel off and lay around the beach.

Mrs. Twitchell: You're gonna do nuthin of the kind.

Elmer (puzzled): Why not?

Mrs. Twitchell: You know very well what you're gonna do today.

Elmer: I'm gonna lay around on the beach, I am, and keep cool.

Mrs. Twitchell (resolutely): You're going to the city with me.

Elmer: What for?

Mrs. Twitchell: To the August fur sale.

Elmer (painfully): August fur sale! Woman, this aint no day for no August fur sale.

Mrs. Twitchell: We had this all out yesterday and you promised to go with me and help me pick out a coat.

Elmer: Would you go in and pick out a fur coat on a day like this?

Mrs. Twitchell: I don't like the heat any more than you, but I've gotta have a new fur coat for the winter and the only way to get one cheap is at the August fur sale. Take your swim, and then hurry out and dress.

Elmer (earnestly): We can go to the fur sale tomorrow. The paper says we'll get showers tonight and it'll be cooler.

Mrs. Twitchell: Don't argue. All the best coats are picked the first day and you've gotta be there if you wanna get 'em.

Elmer: Well, you go in and get anything you please, dear; I'm gonna lay around the beach. This heat gets me. If I aint careful at my age I might get a sunstroke or sumpin, I might.

Mrs. Twitchell: You always criticize anything I buy. The last fur coat I bought you said looked like an old sack made out of the skins of moth-eaten police dogs. You told me I should never buy anything like that without letting you pass on it and today you. . . . .

Elmer (feebly): I know, but I'd be no help to you today, I aint in the mood. Phew! Whatever you buy will be okay with me.

Mrs. Twitchell: Yeah? What can I spend?

Elmer: Just be reasonable, that's all I ask.

Mrs. Twitchell (reading from an advertisement): They run from $250 to $1,800. There's a lovely native mink reduced to $1,050 from $1,200.

Elmer (startled): One coat or by the dozen?

Mrs. Twitchell: And here's a Russian karakul for $900, reduced from $1,125.

Elmer (beginning to worry): You aint thinking of goin that high, are you?

Mrs. Twitchell: That's not high for a good coat.

Elmer: Aint there anything cheaper than that?

Mrs. Twitchell: It's a very smart coat. I'd rather get something like that and know I was right than buy something cheap and have you criticize it.

Elmer (with complete surrender): Well, I guess, maybe I had better go in with you and look around. I'll take a dip and be right out. Don't go without me!

(Curtain.)

Just a Guess.

Henry Ford may build a cup defender. Perhaps Mr. Ford's interest in international yacht racing is due to a belief that what it did for tea it can do for the Model T.

(Copyright, 1929.)

LETTERS TO THE EDITOR.

Civilized Treatment of Prisoners Demanded—Most Cases Pathological, Needing Hospital Care.

To the Editor of The Post—Sir: I wish to lift my feeble and probably unavailing voice in protest against the shocking conditions in Dannemora and Auburn Prisons and other prisons in New York State, which occasioned the recent horrible riots when State troops were summoned to shoot down the inmates like rats. These conditions can be multiplied ad infinitum in all the prisons the length and breadth of this great country.

May I honestly ask is this not a sinister commentary on the "system" which governs these United States? The "system" which so many able and honest men have fought desperately, but in vain, to conquer? The political corruption which holds the prisons in its iron grip, is eating at the very heart of the Nation. Are these our boasted ideals?

Prisons should be hospitals, scientifically administered, not instruments of torture, controlled by political henchmen! It makes a patriotic American shudder. How many "Canada Blackies" (who perished of tuberculosis after seven years of solitary confinement) will result from this struggle of the desperate worm? Is it possible to purge a vast country of the political corruption that controls its every movement? Will it ever be possible to place educated and trained men (free of political gangs) at the head of institutions which deal with human beings, and by education—meaning not book learning, but education of the brain, mind, soul and heart—trained to administer faithfully? Are not discipline and law and order a possibility without inhuman cruelty?

ALICE PRESTON.

New York, August 15.

Correspondent Discounts a Naval Conference From Which Naval Experts Are Excluded.

To the Editor of The Post—Sir: I had a good laugh when reading this morning's paper and saw the White House announcement that our naval experts would no longer participate in the arms conferences and that the old order of things had passed. Is the conference in 1922 old? I would call it the return to the old order. Who were our naval experts that gave Great Britain superiority in 1922? Surely, you do not call the well-known attorney, Charles Evans Hughes, a naval expert. Coolidge did think that there should be some one at Geneva who knew something about our Navy, and attempted to create a new order of things. Now we are returning to the old. What a "rooking" we will get!

Every Britisher knows his navy, and especially those of the diplomatic corps. They will have a great story to tell their grandchildren of how they slipped it over on the great business administration of Herbert Hoover. You can absolutely depend upon them to "bring home the bacon" if you give them a chance. Although Dawes is a man of great ability, he is liable to find himself in a position where he will have to accept their terms or go down in history as the biggest militarist of his day.

Parity to the British does not convey the same meaning to them as it does to us. They like to define it so that it will mean superiority to the British.

L. M.

Use of Streets as Public Garages Condemned by Indignant Citizen.

To the Editor of The Post—Sir: My compliments to "The Observer" in this morning's Post. That chap is worthy of a congressional medal for his decidedly truthful criticism concerning the streets of Washington. That the once interesting, restful, quaintly beautiful streets of the Capital City have become hideously ugly, dirty and disreputable by turning them into public garages there is absolutely no doubt whatever.

There was a time when one driving through the streets of Washington could see below the second floor windows in either the business or residential sections, or, if walking, it was possible to see the gardens and artistic doorways to the charming homes on many of the streets and avenues; but try to do it now! One sees nothing but a long line of closely parked automobiles on both sides of the way.

Nowhere is there displayed such flagrant abuse of the laws, and the seeming determination by the police and city officials not to see this abuse, as one sees right here in the law-making city of the Nation. Even Chicago, where the population is only 25 per cent American (native), does not permit the streets to be used as a public garage.

In the Loop district, cars are only allowed to stop long enough to discharge their passengers.

Official Washington has not only made our streets a motor stable for the convenience of individuals, but has created death traps for the citizen who is forced to cross the streets on foot. It is estimated that approximately 80 per cent of the injuries to persons in the streets of Washington are due to stepping from behind parked cars in the path of oncoming machines.

W. O.

EVENTS OF INTEREST IN SOCIETY CIRCLES

Indian Friends Of Curtis Plan Tribe Festival

Stalwart Chiefs Seen at Inauguration Meet in New Mexico.

MANY will remember at the time of President Hoover's inauguration, groups of festively-clad Indians wandering through Washington's streets and public buildings. All were here to see one of their number take the next to the highest office the country has to offer. At the Inaugural Charity Ball, Vice President Curtis received a party of these stalwart chiefs and their families, who added much to the brilliancy of that occasion. And now they have returned to their Western homes, to carry on their tribal customs and worships.

Any one fortunate enough to be in the Southwestern part of the country next week would see one of the greatest of the Indians' tribal gatherings in New Mexico. The religous urge of a primitive people, prayer finding expression in dancing, chants to the Great Spirit, again calls the Indian tribes of the Southwest.

The annual summons has gone out among them for the ceremonial on August 28, 29 and 30, when the best known medicine men, athletes, dancers and singers of 22 tribes will convene from New Mexico, Arizona, Colorado and Utah, in Gallup, N. Mex.

The spectacle is one of the most extraordinary that this continent has to offer. It is an impressive expression of the life and religion of the Indians bound up with nature, the awe-inspiring rituals of a barbaric, yet artistic, race.

At the ceremonial one will see the best of centuries-old games, arts and handicraft of the tribes, and the most honored of the traditional dances, songs and rituals. The prayers and petitions of the Indians do not take a verbal form, but are rendered by intricate dances which involve much physical sacrifice and solemn ceremony. Every detail of their lives, every venture upon which they embark, every change of season, the appearance of the sun, a storm, is attended by a chant or dance. Fires an ddancing shadows, beads, furs, feathers and lithe bodies, make up the dances which after centuries of ritualistic privacy may now be seen by white men.

The Ambassador of Mexico, Senor Don Manuel C. Tellez, was among those lunching at the Carlton Hotel yesterday. Others were Mrs. Thomas F. Walsh, Mrs. John Alan Daugherty, Mrs. Thomas Bones, Mr. John Maury, Jr., and Mrs. Ward P. Williamson.

Minister of Albania Goes to New York.

The Minister of Albania, Mr. Falk Konitza, who makes his home in Washington at the Mayflower, has gone to New York for a few days.

Representative Franklin Fort, who has been stopping at the Carlton Hotel, has left town for the week-end and will return on Monday.

The Counselor of the Turkish Embassy and Mme. Bedy Bey entertained at tea yesterday afternoon in honor of the Turkish Air Mission, Maj. Shenk Bey, Capt. Ferruh Bey, Lieut. Kiazim Bey, Ahmed Emin Bey and Mouhlis Bey. The members of the mission were entertained at dinner Thursday evening on the Terrace Sans Souci of the Carlton Hotel, when the Turkish Ambassador, Ahmed Mouhtar Bey, was among the guests. Yesterday morning they went to Arlington where they placed a wreath on the tomb of the Unknown Soldier and later visited the Naval Academy.

Prince Firous, Second Secretary of the Persian Legation, entertained a company of twelve at dinner last evening, among the guests being Senator David I. Walsh, of Massachusetts, and a number of other senators and representatives.

Maj. Gen. Stephen O. Fuqua, chief of infantry, U. S. Army, returned to the city yesterday from a visit to Fort Eustis, Va., where he was the guest of Col. and Mrs. A. T. Smith.

The Attache of the Japanese Embassy and Mme. Kotara Ono are receiving congratulations on the birth of a daughter Wednesday.

Mr. George Wickersham, who is passing a short time in Bar Harbor, will return to the Wardman Park Hotel on Wednesday.

Judge and Mrs. Guy H. Martin left yesterday for a short vacation in Canada. They will make their headquarters at the Clifton Hotel in Niagara Falls, Ontario. They will later pass some time in the mountains of Virginia. Judge Martin served as judge of the Panama Canal Zone under Presidents Harding and Coolidge and is now special assistant to the Attorney General.

Mrs. John H. Gibbons, wife of Capt. Gibbons, U. S. N., retired, entertained yesterday at a luncheon and bridge at the club at Narragansett Pier, where they are passing the summer.

Mrs. Jack Hayes is leaving today for Bass Rocks, Mass., to be the guest of Mr. and Mrs. Victor Kauffmann for a fortnight.

Lieut. Comdr. Robert King Awtrey, U. S. N., and Mrs. Awtrey have come to Washington from New York, where they were the guests of the latter's parents, Mr. and Mrs. George Flint Warren, jr. Commander and Mrs. Awtrey have recently returned from Shanghai, China, and will be stationed in Washington this winter.

The Counselor of the United States Embassy in Mexico, Mr. Stokeley Morgan, who recently retired from the service, is in Washington and is the guest of Mr. Arthur Bliss Lane. Mrs. Morgan did not accompany him. Mr. and Mrs. Morgan went to Mexico in the late winter.

Miss Violet G. Brown Guest of Miss Hammond.

Miss Violet Gratz Brown, of St. Louis, Mo., now residing in New York City, has been visiting Miss Elizabeth Hammond at Lookout Hill, Gloucester, Mass. She is now on her way to Canada, where she will be with friends and remain there until the first of October.

Mr. George Angus Garrett, who sailed for Europe on July 27 on the steamship Leviathan, of the United States Lines, will return to Washington early next month. He is now spending some time in France.

Miss Florence E. Ward, in charge of the Eastern States extension work of the Department of Agriculture, left yesterday on an official trip to the University of West Virginia, Morgantown, W. Va., and other points in the State. Miss Ward recently took part in the Institute of Public Affairs at Charlottesville, Va.

Mr. and Mrs. Edwin William Spalding announce the engagement of their daughter, Nancy MacDonald, to Mr. Peter Hamilton, jr., of Brooklyn, N. Y. The date of the wedding has not yet been determined.

Mrs. Calderon Carlisle is passing some time at the La Forge, in Newport.

Mr. and Mrs. Randolph Keith Forrest announce the engagement of their daughter, Henrietta Marie, to Midshipman Thomas James Thornhill, jr., of San Antonio, Tex. Miss Forrest would have been one of the season's debutantes, but, owing to her probable marriage next June, she has decided to continue at school during the coming winter.

Mr. and Mrs. Thomas T. Rees, of Davy, W. Va., are guests at the Cavalier, en route home from Virginia Beach. Before reaching West Virginia, however, they expect to stop at White Sulphur Springs.

Miss Pauline Pope Day, daughter of Mr. and Mrs. Joseph P. Day, of Gramercy Park and Short Hills, N. J., whose engagement to Arthur E. French, of Winchester, Mass., was announced recently, will be married on September 4.

The wedding, which will be private because of the death of Mr. French's father in the spring of this year, will take place at Pleasant Days, the Day country estate at Short Hills, N. J., with only the immediate family and a few close friends attending.

Mrs. Stephenson-Scott has gone to St. Michaels, Md., where she will attend the regatta and will race a speed boat. She will return to her apartment at the Wardman Park Hotel tomorrow or Monday.

Mrs. J. H. Tiltos entertained a small party at dinner last evening at the Terrace Sans Souci at the Carlton Hotel.

Mr. and Mrs. Frederic Holtzman have been joined at the Wardman Park Hotel by the latter's son, Mr. Walter K. Yarrow, who will pass the remainder of the summer with them.

Mr. and Mrs. Nelsen Thomasson, of Chicago, are also passing a short time at the hotel with Mr. and Mrs. Holtzman.

Mr. and Mrs. E. Richard Gasch have motored to Atlantic City, where they will spend a week at Hotel Dennis. From there they will go to Madison, N. J., to be the guests of Mr. and Mrs. P. G. Aulsbrook. They will return to town shortly after the first of September in time for Mrs. Gasch to resume her activities as president of the District of Columbia League of American Pen Women.

Mr. Louis F. Gardner and his daughter, Mrs. Wintemute W. Sloan, are motoring today to Bedford Springs, Pa., for a few weeks' stay.

Mr. and Mrs. M. W. Jones, of New York, are at the Dodge Hotel for the week-end.

Capt. and Mrs. W. D. Puleston, of Washington, are among the recent arrivals at the St. Regis, in New York.

Miss Margaret Warren, of Seattle, is a guest at the Dodge Hotel for several days.

Mr. Harry Covington was host at luncheon to a small company on the Willard roof yesterday.

Among others luncheoning on the Willard roof yesterday were Mr. Paul Henderson, former Assistant Postmaster General; Mr. George E. Hamilton, Mr. Ray Shindler and Mr. Edward T. Clark.

Mr. and Mrs. Soloman H. Blank have issued invitations to the marriage of their daughter, Miss Jeanne Blank, to Mr. Samuel H. Pemstein, of Worcester, Mass., on Sunday, September 1, at 6 o'clock in the evening at 2715 Woodley place. A reception will immediately follow the ceremony.

Miss Elizabeth Dexter, of 2934 Glover road, and Mr. and Mrs. Charles J. Brand, of 1661 Crescent place northwest, reached New York yesterday on the S. S. Aquitania after a vacation abroad. Miss Dexter will return to the Capital after spending the week-end in New York.

Representative Victor Christian Miss E. J. Brerton, secretary to Solicitor General Charles Evans Hughes, jr., and Miss Sadie G. Sutton, all of Washington, sailed for Europe last night from New York Harbor on the S. S. Caronia. They will be abroad for a month.

Mr. and Mrs. Kenneth N. Gilpin, of Washington and Baltimore, are at the Ritz Carlton, New York, from Kentmere, their summer home at Boyce, Va.

To Meet Son After Midshipmen's Cruise

Bachrach.

MRS. CHARLES KEENE, who has left for Old Point Comfort, Va., to meet her son, Mr. Charles Keene, jr., who is arriving from midshipmen summer cruise on the U. S. S. Arkansas.

Italian Envoy "In Residence" All Summer

Mme. de Martino to Rejoin Ambassador Late in the Fall.

The Italian Embassy has been "in residence" all summer contrary to the usual order of things. The ambassador who is at present in White Sulphur Springs for a short visit, has been here most of the time since his return from Europe, only breaking the summer with week-end trips. Mme. de Martino will not join him here from Europe until later in the fall.

The Counselor of the Embassy, Count Alberto Marchetti, who has been in Italy for about two months, will return to this country August 26, and will probably come immediately to Washington.

The First Secretary of the Embassy, Signor Leonardo Vitetti, has been here throughout the season, and now has as his guest for several days in his charming studio apartment on Fifteenth street, a distinguished visitor, Baron Kellner, Italian Minister to Guatemala.

The Military Attache, Gen. Augusto Villa, is expected in Washington in a few days from Newport where he has been visiting his brother and sister-in-law, Count and Countess Alfonso Villa.

The latest news from the Embassy is that the Air Attache, Commander Silvio Scaroni, one of Washington's most attractive bachelors, sailed yesterday on the Aquitania for a two months' leave in his native country. There would have been great consternation had this trip been more than a conge.

WHO'ZIT?

("WHOZIT?" is a test of your knowledge of history and current events. The statements below describe a character whom you should be able to identify. Match your knowledge and memory against those of your friends.)

1. He is an American.
2. He served in the United States Senate.
3. He was a Vice President of the United States.
4. As the result of a duel with another prominent man he was charged with murder.
5. He was accused of treason, tried and acquitted.

Answer to yesterday: Charles Evans Hughes.

To Be August Bride

Harris & Ewing.

MISS IRENE REGINA SCHWARTZ, daughter of Mrs. Edward Patrick Schwartz, of Gaithersburg, Md. Miss Schwartz' engagement has been announced to Mr. Francis Xavier Emmet, of Boston, Mass. The wedding will take place August 31.

Miss Nebeker Picks Sept. 21 For Marriage

Ceremony at 8 o'Clock at Home of Parents on Woodley Road.

Miss Ruth Nebeker, daughter of Mr. and Mrs. Frank Knowlton Nebeker, has chosen September 21 as the date of her marriage to Ensign Edward Allen Hannegan, U. S. N. The ceremony will take place at 8 o'clock at the home of the bride's parents on Woodley road. Ensign Hannegan is the son of Mr. and Mrs. Duncan Hannegan, of this city.

The wedding is of special interest to Washington, for the bride-elect is a niece of the former Secretary of Agriculture and Mrs. William M. Jardine. She assisted last winter at the debut of her cousin, Miss Marian Jardine, the only Cabinet bud of the season. Her parents came to the Capital from the Middle West during the past administration and have been closely associated with official life in Washington.

Col. and Mrs. B. T. Merchant will entertain for dinner on the Willard roof tonight.

2101 CONNECTICUT AVENUE
APARTMENTS OF DISTINCTION
Reservations now being made for October occupancy
H. L. Rust Company
1001 15th St. N.W. Nat. 8100

FOR BETTER SERVICE
Be Sure Your Apartment Is Under Wardman Management
"See Classified"

ROUND-THE-WORLD CRUISES
Hawaii Egypt
Orient Greece
India Italy
Information, Bookings, Rates
C. C. DRAKE, TRAVEL BUREAU
WILLARD HOTEL

Food and Service Unsurpassed
The Collier Inn
COLUMBIA RD. at 18th ST.
OPPOSITE AMBASSADOR
LUNCHEON
11:30 until 2:30
TEMPTING luncheon platters, and our "own-made" ice cream and pastries—
A cool and invigorating environment—away from the congested business area.
ALWAYS AMPLE PARKING SPACE
COLUMBIA 5042

Our studio is closed today in respect to the memory of
MR. JAMES ELLIOTT
President of Underwood & Underwood, who passed away Thursday evening.
UNDERWOOD & UNDERWOOD
Portraits of Quality
1339 Connecticut Avenue Telephone Decatur 4100

BAY RIDGE
The Coolest Spot on Chesapeake Bay
Highest Temperature Sunday, August 11th, 80°, While Washington Sweltered at 96°.

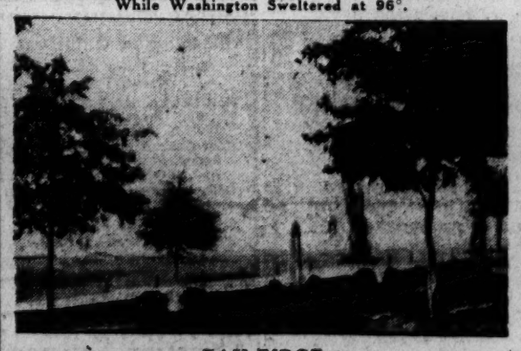

BAY RIDGE
Offers you a delightfully cool climate and is so near Washington your family can spend the entire summer there and you can join them every evening.
MAKE YOUR DECISION NOW
Do not let your family suffer the heat and dirt of the city through another summer, but secure for them a home at Bay Ridge, Washington's nearest and best summer home community.
DRIVE DOWN SUNDAY
Call at our office on the grounds and our representative will gladly show you our beautiful water front lots, which have an abundance of shade and which are offered at very reasonable prices and on easy terms. We will also show you a splendid 5-room and bath new bungalow, which is now ready for occupancy and which we offer at $5,000 on easy terms.
W., B. & A. MOTOR COACHES
run direct from Washington to Bay Ridge without change.
Write or Phone Us for New Illustrated Folder
Bay Ridge Realty Corp.
WM. H. LANHAM, Washington Representative
1400 H St. N.W. National 0366

"UP where it's COOL" —DANCING
Sodas
Ice Cream
No Cover Charge
S. S. SILVER STATE ORCHESTRA
BUDD'S ROOF Garden
18th & Columbia Rd.

Beautiful French Garden under the Stars
Terrace Sans Souci
CARLTON HOTEL
16TH at K STREETS
Now Open for Diners
DANCING EACH EVENING
Seven to ten o'clock
Music by the Sans Souci Orchestra (Meyer Davis)
Special Dinner $1.25 also Service a la carte
L. GARDNER MOORE, Manager

READY SERVICE
Make your lunch time a leisure hour. Prompt service is yours at
THE Hamilton Coffee Shop
14th at K N.W.
Table d'Hote and a la Carte Service
Open 7 to 1 A. M.

VALUES
. . . Means more than just low prices—it embraces quality and savings as well, and at your A&P Store you will find foods of unmatched goodness coupled with prices that make savings a surety.
A&P ESTABLISHED 1859
"WHERE ECONOMY RULES"

New Pack—!
TOMATOES
Special Until Saturday's Closing
3 Med. Cans 25c

Clicquot Club
GINGER ALE
Golden or Pale Dry
3 Bottles 40c Carton of 12 $1.59

PEACHES PEACHES PEACHES
Fancy Elbertas—Hiley or Ga. Belles
4 Lbs. 19c 45-Pound Bushel Basket $2.05

Concord Grapes . . . 2-Qt. Basket 25c
Fancy Quality Tomatoes . . . 3 Lbs. 25c
Fresh Lima Beans . . . 3 Lbs. 25c
Corn on the Cob . . . 5 Ears 25c
New Sweet Potatoes . . . 3 Lbs. 25c
Ripe Bananas . . . Doz. 29c

Wildmere Fresh Eggs . . . Doz. 45c
Sunnybrook Specially Selected Eggs . . . Doz. 47c
Sunnyfield Butter Flavor as perfect as can be . . . Lb. 52c
Fancy Creamery Butter . . . Lb. 49c
Pure Lard, Bulk or Pkg . . . Lb. 15c
American Cheese . . . Lb. 35c
Nutley Nut Margarine . . . Lb. 23c
Quaker Maid Beans . . . 3 Cans 25c
Encore Prepared Spagh . . . 3 Cans 25c
Encore Macaroni . . . 4 Pkgs. 25c
Del Monte Tom. Sauce . . . 3 Cans 17c
White House Evap. Milk, 3 Tall Cans 25c
8 O'Clock Coffee . . . Lb. 37c
Kelloggs Corn Flakes . . . 2 Pkgs. 15c

IN OUR MEAT MARKETS
Fresh Killed
Broiling Chickens Lb. 45c
Tender Chuck Roast Lb. 29c
Fancy 3 Corner Roast Lb. 31c
Fancy Leg of Lamb Lb. 39c
N.B.C. Cakes Toasted Marshmallow Mounds, Fruited Beehive Cakes, Assorted Ice Cream Cakes Lb. 27c

WASHINGTON'S FINEST MEN'S WEAR STORE

Open Today Till 2 P. M.

$3-$3.50 "Faultless Nobelt"

PAJAMAS

$1.85

You'll want a full supply of these celebrated "Faultless Nobelt" Pajamas—There's plenty for choice selection in fine quality woven madras, broadcloth and other materials. Neat stripes and figured designs in many color blendings. Sizes A, B, C and D.

Raleigh Haberdasher

1310 F Street

STUDEBAKER

Ask Us to Let You Drive It

Phones: Potomac 1631 Decatur 686

Wanted—Broker

To Handle a Hotel Stock Issue.

J. P. HUGGINS

New Amsterdam Hotel, 2701 14th St.

MT. VERNON

STEAMER

Charles Macalester

Leaves 7th St. Wharf Daily

10 A. M. to 2:30 P. M.

Round Trip, 85c

Admission, 25c

Cafe and Lunch Counter on Steamer

Mt. Vernon Not Open on Sundays

SAVE MONEY ON STORAGE

CALL SMITH'S FIRE-PROOF STORAGE

LONG-DISTANCE MOVERS

AGENTS ALLIED VAN LINE

RUGS DUSTED OR CLEANED

CRATE AND PACK BY EXPERTS

1313 U ST. PHONE NORTH 3343

FILM TO VISUALIZE MINISTER'S SERMON

Rev. J. Percival Huget Heads Largest Congregational Church in World.

M. E. BISHOP WILL TALK

Congregations at the First Congregational Church tomorrow morning and night will hear sermons by the Rev. J. Percival Huget, minister of the largest Congregational church in the world, the Tompkins Avenue Congregational Church, of Brooklyn, N. Y.

Dr. Huget has been pastor of the New York church for the past 12 years. He will preach at the morning service on "Looking for That Which is Not Lost." His topic at the evening service will be "The Better Man." The evening sermon will be illustrated by the motion picture, "Blockade," featuring Anna Q. Nilsson. Dr. Huget will speak Thursday night at 8 o'clock on "The Day's Work." His sermon will be illustrated by the motion picture, "The White Sister," featuring Lillian Gish with Ronald Colman.

In the absence of the Rev. W. A. Lambeth, pastor of the Mount Vernon Place Church, Bishop Hoyt M. Dobbs, of Birmingham, Ala., will preach at this church tomorrow morning and evening. Next Sunday, August 25, Bishop Warren A. Candler, of Atlanta, Ga., will preach at both services.

The Rev. George C. Culbertson, associate minister of the New York Avenue Presbyterian Church, will preach at the morning service of this church tomorrow. The theme of his sermon will be "Doors," a treatment of the text, "Behold, I Have Set Before Thee an Open Door, and No Man Can Shut It."

Communion at Tabernacle.

The Full Gospel Tabernacle, North Capitol and K streets, will observe Holy Communion at the 11 o'clock service tomorrow, and the pastor, the Rev. Harry L. Collier will preach on "Hidden Manna." At the evangelistic service at 7:30 o'clock he will preach on "When Will the Times of the Gentiles End?"

QUITS CAPITAL

JAN STALINSKI,
Second Secretary of the Polish Legation, who is returning next week to Warsaw after spending four years in the National Capital.

The Rev. Earle Willey, pastor of the Vermont Avenue Christian Church, will preach his last sermons tomorow before leaving on a two months' tour of the Holy Land and the Mediterranean. Dr. Willey has just returned from the international convention of the Disciples of Christ at Seattle, Wash.

The Rev. Lewis C. Sheafe, of the Seventh Day Baptist Church, will preach at the Peoples Congregational Church at the 11 o'clock service tomorrow. His sermon theme will be "The Strife of the Spirits."

The Rev. W. R. Flannagan, pastor of the Northside Baptist Church, of Richmond, Va., will preach at the Fifth Baptist Church at both morning and evening services tomorrow. Dr. Flannagan was formerly pastor of the West Washington Baptist Church, of this city. The Rev. T. N. Tombes will preach at the West Washington Baptist Church. His sermon subject will be "The Spirit of Jesus."

The Rev. Bernard Braskamp, pastor of the Gunton-Temple Memorial Presbyterian Church, will be the guest preacher at the Church of the Covenant tomorrow. Dr. Braskamp was assistant pastor at this church for a number of years. His sermon topic tomorrow will be "Man's Longing to be Free."

Dr. N. J. Gould Nickey, executive secretary of the Lutheran Board of Education, will preach tomorrow morning in the Georgetown Lutheran Church. The Christian Endeavor of the church will meet at 7 o'clock.

Cumberland Pastor Is Visitor.

The Rev. C. R. Botsford, pastor of the St. John's Lutheran Church, of Cumberland, Md., will be the guest preacher tomorrow at the Central Union Mission services in the mission's chapel at 613 C street northwest. The usual week day night services beginning Monday night will be in charge of a number of the constituent churches represented by the mission.

The Rev. Kenneth Carson will occupy the pulpit of the Northminster Presybterian Chapel, Alaska avenue and Kalmia road, at both morning and evening services tomorrow. His subject at the morning service will be "God's Way Not the Near Way." At the evening service he will preach on "The Attitude of the World Toward True Christians."

The Rev. Kenneth C. Sheets, the guest preacher at the Centennial Baptist Church, will preach at both morning and evening services tomorrow. His topic at the morning service will be "Confidence in God." At the evening service he will preach on "A Solemn Warning."

The Brotherhood of St. Andrew of Rock Creek Church, Washington, will conduct the morning service at the Herald Harbor Community Church. Five of the brotherhood laymen will take part in the service.

The Rev. William E. La Rue, pastor of the Takoma Park Baptist Church, will preach on "The Lust of Other Things" at the morning service. There will be no evening service.

The Rev. J. David Clark, of Towson, Md., will supply the pulpit of the Chevy Chase Baptist Church at the 11 o'clock service tomorrow. Dr. Clark is the father of the pastor of the church, the Rev. Edward O. Clark, who is absent on vacation. The church school, under the supervision of George B. Fraser, will convene at 9:45 o'clock tomorrow morning.

Back from his vacation, the Rev. B. F. Robertson, pastor of the First Baptist Church, of Hyattsville, Md., will preach tomorrow morning on "The Cooperative Work of God for Our Good." Next Sunday, August 25, Dr. Robertson will deliver a sequel to this sermon, "Our Cooperative Work for God's Glory." The B. Y. P. U. will have charge of the evening service tomorrow.

The Rev. E. L. Siler, pastor of the Presbyterian Church of Marion, N. C., will preach at the morning and the evening services of the Central Presbyterian Church, Fifteenth and Irving streets northwest, tomorrow. The visiting minister is one of the most prominent members of the Southern assembly.

CANONS WILL PREACH AT THE CATHEDRAL

Rudd Will Direct Service in Open Air, Gummere at Holy Communion.

EDWARDS AT EPIPHANY

The Rev. Arthur B. Rudd, canon of the Washington Cathedral, will be the special preacher at 4 o'clock tomorrow afternoon at the People's open-air evensong at the foot of the Peace Cross in the Cathedral Close. Canon Rudd arrived last week from Rhode Island, where he has been lecturing on behalf of the National Cathedral Association.

At the 11 o'clock celebration of Holy Communion in Bethlehem Chapel the sermon will be preached by the Rev. John W. Gummere, a member of the cathedral staff, who is absent for the month of August.

After the conclusion of the services at 11 o'clock and 4 o'clock, Canon Gummere, cathedral vergers and the Cathedral Guild of Ushers will conduct pilgrimages of the worshippers through the crypt chapels and other points of interest in the Cathedral Close.

The Rev. Charles F. Edwards, of Cedar Rapids, Iowa, will be the special preacher at the morning service tomorrow at the Church of the Epiphany. Dr. Edwards is a former member of the clerical staff of Epiphany, having served as vicar of Epiphany Chapel for a number of years. The sermon at the evening service will be delivered by the Rev. James W. Morris, associate minister at Epiphany. Holy Communion will be celebrated at 8 o'clock tomorrow morning. The church school will assemble at 9:45 o'clock, and at 6:15 o'clock the Young People's Society will have its weekly meeting.

Atkins Is Chosen Recreation Chief

Major to Head Committee to Direct Program for City.

Maj. L. E. Atkins, Assistant Engineer Commissioner of the District of Columbia, yesterday was appointed chairman of the committee that is making a study of the recreational program for the city under the auspices of the National Capital Park and Planning Commission. Capt. E. N. Chisolm, engineer of the commission, was made secretary.

Representatives of bodies interested in recreational problems of the District met in the conference room of the planning commission during the afternoon to effect an organization and to map out their plan of procedure. The purpose of the committee is to coordinate the activities of all the groups that direct the recreation of the city. The next meeting will be held September 13.

Church Will Present Sacred Mystery Play

The Mystery Play of the Assumption of the Blessed Virgin into Heaven will be presented in pageant form on the campus of the Church of Our Lady of Perpetual Help at 5 o'clock tomorrow afternoon, the Rev. F. M. W. Schneeiss, the pastor of the church, announced yesterday.

The pageant will consist of twelve tableaux, arranged by Mrs. Henry Hayes. A solemn procession will be made from the church to the place of the pageant. Groups in the procession will represent apostles, angels, virgins, holy women, martyrs and pilgrims.

CHURCH ALLIANCE HEAD WILL SPEAK

Lincoln Congregationalists Will Hear Sermon by Rev. C. L. Russell.

FILL COLORED PULPITS

The Rev. C. L. Russell, president of the Interdenominational Ministerial Alliance of America, and general secretary of the Epworth League Department of the Board of Education of the Colored Methodist Episcopal Churches, will be the speaker tomorrow morning at the Lincoln Congregational Temple. Dr. Russell's subject will be "The Indispensable Book."

The Rev. Thomas W. Wallace, who is filling the pulpit of the John Wesley A. M. E. Zion Church during the vacation of the regular pastor, the Rev. Henry D. Tillman, will preach at morning and evening services tomorrow. The junior choir will render music.

The Rev. George W. Bullock will preach at the Third Baptist Church tomorrow morning on the topic of "The Suffering Christ." Dr. Bullock's topic at the evening service will be "Jesus Only." The District branch, Foreign Missionary Society, will have a mass meeting at the church at 3:30 o'clock tomorrow afternoon.

"What and Where Is Heaven?" will be the sermon topic of the Rev. J. L. S. Holloman at the Second Baptist Church tomorrow morning. At the evening service the pastor will preach on "Some Miracles of Modern Achievement." A special missionary service will be held at 3:30 o'clock in the afternoon.

Celebration of the fifty-sixth anniversary of the Mount Olive Baptist Church, Sixth street between L and M streets northeast, which has been in progress for the last week, will be concluded tomorrow with special services. The Rev. J. L. Loving, secretary of the Baptist Ministers Conference, will preach at the 11 o'clock service on "God's Engagements With His Church." At 3:30 o'clock the Rev. J. Harvey Randolph, pastor of the Mount Moriah Church, will preach and the Rev. J. R. Scott will preach at the 8 o'clock service. Special song selections will be rendered by Miss Teenie Davies at the morning and evening services.

Philadelphian to Talk At Reformed Church

The Rev. J. Rauch Stein, of Philadelphia, stated clerk of the general synod of the Reformed Church in the United States, will address the adult classes of the Grace Reformed Sunday School at Fifteenth and O streets northwest, at 10:15 o'clock tomorrow morning on "Changed Conditions in Religious Teaching to Meet the Demand of the Present Age."

The Rev. Henry H. Ranck, pastor of the Grace Reformed Church, will resume the usual morning services at 11 o'clock on the first Sunday morning of September.

AMUSEMENTS

Marshall Hall

Steamer

Charles Macalester

Leaves Seventh St. Wharf

10 a. m., 2:30 and 8:45 p. m.

FREE DANCING—ALL AMUSEMENTS

ROUND TRIP 50c

AMUSEMENTS

CARNIVAL NIGHT

Every Saturday

CHESAPEAKE BEACH

Fun for Everybody.

Round Trip—Adults 50c, Children 10c

(Except Fridays, Sundays & Holidays)

Trains leave District Line Station:

Saturday: 9, 11:30, 2:30, 3:25, 5:40, 8.

Sunday: 9:30, 10:30, 11:30, 2:30, 4:45, 8.

FUN

FROM MORE THAN FIFTY REAL BIG AMUSEMENTS

FREE

PICNIC GROVES AND PLAY GROUNDS FOR KIDS

DANCING

To Great Orch. of 'Leven

TONITE AT

FREE ADMISSION

GLEN ECHO

AMUSEMENT PARK

"SEE YOU THERE"

Sunday Excursions

TO

Blue Ridge Mountains

of Virginia

Excursion train leaves Washington from Rosslyn Terminal Station each Sunday at 9:00 A. M. Returning from Bluemont at 1:15 and 5:45 P. M.

$1.50 ROUND TRIP

(Children 5 and under 12, Half Fare)

Stops made at Leesburg, Paeonian Springs, Hamilton, Purcellville, Round Hill, etc.

WASHINGTON & OLD DOMINION RAILWAY

LOEW'S COLUMBIA

F St. at 12th—Cont. from 10:45.

HELD OVER SECOND WEEK

A United Artists Picture

All Talking

RONALD COLMAN

In a Thrilling Mystery Drama

BULLDOG DRUMMOND

Metro Movietone Act

VAN & SCHENCK

Cool, Clean, Comfortable

LOEW'S PALACE

F St. at 13th—Cont. from 11:00.

Now Playing

An M-G-M Sound Picture

GRETA GARBO

In the story of a girl who dared live life as men do.

THE SINGLE STANDARD

With

NILS ASTHER

—ON THE STAGE—

GARDEN OF LOVE

ALWAYS DELIGHTFULLY COOL!

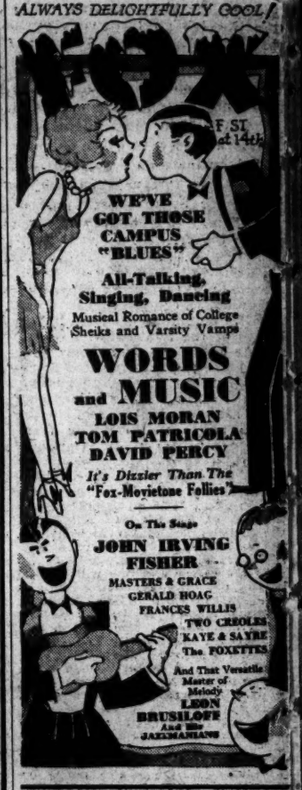

LURAY CAVERNS by Bus

And the Proposed Shenandoah National Park May Now Be Seen in One Day

ROUND TRIP TO LURAY, $6.00

Buses leave daily, 9th St. & Pa. Ave. (Bus Terminal) 7:30 a. m., 2:30 p. m.

Intermediate Stations, Warrenton, Sperryville and Skyland Resorts

Valley Connections at Luray.

Buses Chartered for Special Tours

WASHINGTON-LURAY BUS LINE

Nat'l 9493. Georgia 3732

Loew's Capitol Theatre

EARLE

"Cool—Not Cold"

TODAY

MADONNA of AVENUE A

DRAMA MORE STARTLING AND INTENSE THAN HAS EVER REACHED THE SCREEN

With

DOLORES COSTELLO

Grant Withers

Louise Dresser

It's a Warner Bros. Vitaphone Talking Picture

METROPOLITAN

Colleen MOORE

Talks, Sings and Dances as Only Colleen Can. Millions Called "Line Time" Colleen's Greatest Hit. But Colleen Was Only a Shadow of Her Real Self Then. You Should See Her in

SMILING IRISH EYES

A First National Vitaphone Talking, Singing, Dancing Picture

Added Vitaphone Acts Pathe Sound News

WINTER COMFORT

In the Utmost With a

SUPER OIL HEATOR

or

BAKER OIL BURNER

See us now—Terms if desired

Call or Phone National 0183.

Wallace Engineering Co.

904 12th St. N.W.

Walter Pierpoint, Alexandria, Va.—Alex. 466-J.

Benj. G. Potter, Bethesda, Md.—Bradley 109.

When Your Friends Come take them to

—The—

Cavalier Cafe

3500 14th Street N.W.

There's a real treat in food here at a reasonable price.

Breakfast .... 35 cents

Luncheon .... 50 cents

Dinner .... 75c to $1.00

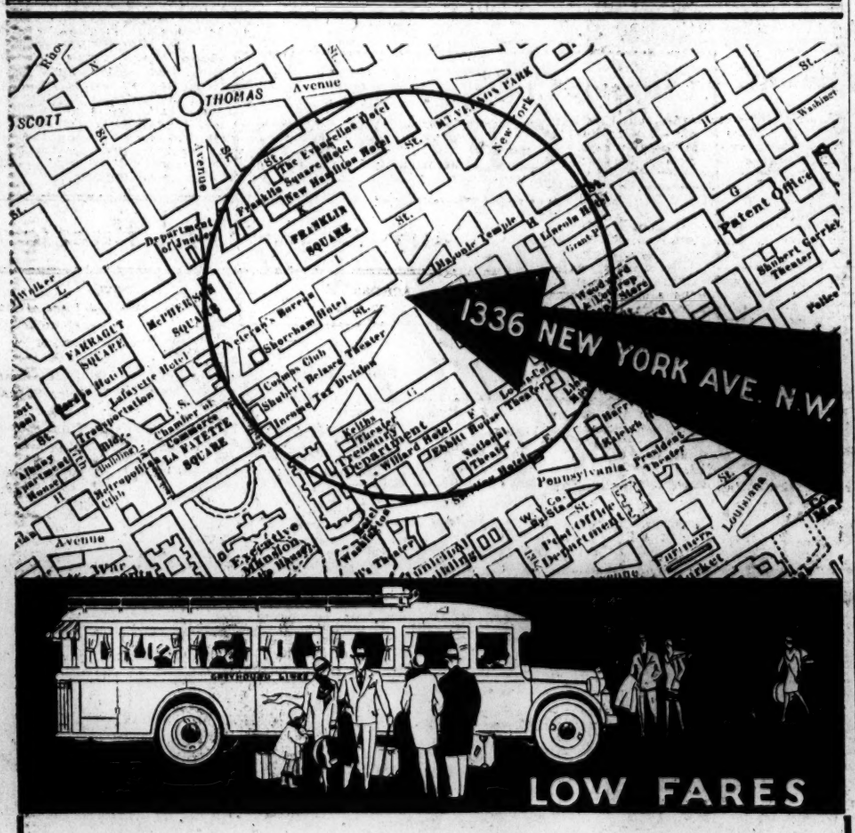

OPENS TODAY

New Union Bus Depot

Serving

Greyhound Lines *and* Mitten Tours

World's Largest Intercity Coach System

Service to Baltimore, Philadelphia and New York

The rapidly increasing popularity of intercity motor coach travel results today in the opening of Washington's new centrally located Union Bus Depot at 1336 New York Ave. N.W., the former home of the Citizens Savings Bank. Its appointments mark it as one of the most finely equipped motor coach depots in the East. The waiting room is large and airy and ticket and information booths have many new facilities for quickly answering requests for travel information. There is also a popular-priced soda fountain and luncheonette.

Typical Low Fares

Richmond, Va.	$3.50
Atlanta	19.25
Pittsburgh	7.00
Buffalo	12.50
Cleveland	10.25
Detroit	13.00
Chicago	18.00
Los Angeles	67.00
Philadelphia	3.50
New York	5.50

Washington is an important point on Greyhound Lines, the world's largest intercity coach system. Direct service may be had from this new depot north to all Eastern cities and west via Pittsburgh; and there are nine departures daily for Richmond, Va., and on south to Florida. Greyhound Lines reach from coast to coast on three different transcontinental routes and connect the important cities from border to border. Greyhound buses now travel more than 100,000 miles every day.

Besides Greyhound Lines, the new Union Bus Depot will also serve the buses of Mitten Tours—to Baltimore, Philadelphia and New York.

TEL. METROPOLITAN 1512

DEPENDABLE GREYHOUND MOTOR TRANSIT MANAGEMENT COMPANY Lines

Open All Day Saturday

—For the convenience of our customers, with a great many of whom Saturday is the preferred shopping day.

Our Employes Are Given a Day Off Each Week With Pay

Satisfaction Since 1859

KING'S PALACE

810-818 Seventh St. N.W.

$3.50 Round Trip

Harrisburg

Stopping at York

EVERY SUNDAY

SPECIAL TRAIN

Standard Time

Lv. Washington ..... 7:35 A. M.

RETURNING

Lv. Harrisburg ..... 7:05 P. M.

" York ..... 7:46 P. M.

ALL STEEL EQUIPMENT.

Pennsylvania Railroad

CATHOLIC.

ST. MARY'S CHURCH

5th St. N.W., Bet. G & H Sts.

SUNDAY LOW MASSES

7:15, 8:15, 9:15, 11:30

Benediction After 9:15 Mass.

BAPTIST.

CENTENNIAL 7th and Eye Sts. N. E.

11 a. m.—"Confidence in God."

8 p. m.—"A Solemn Warning," Rev. Kenneth C. Sheets.

Sunday School, 9:30. Prayer Meeting, Thurs., 8:15.

PRESBYTERIAN.

Central Presbyterian

SOUTHERN ASSEMBLY.

Intersection of Fifteenth and Sixteenth sts. and Irving sts. nw.

Rev. JAMES H. TAYLOR, D. D., Pastor.

9:30 a. m.—Sunday School.
11:00 a. m.—Sermon by Dr. E. L. Siler.
5:00 p. m.—Westminster League.
6:15 p. m.—Social Hour.
7:00 p. m.—C. E. Society.
8:00 p. m.—Sermon by Dr. E. L. Siler.

Take 14th st. car or Mount Pleasant car or 16th st. bus to Irving st.

EPISCOPAL.

ST. AGNES' CHURCH

46 Que Street Northwest.

(Fla. ave., or N. Capitol st. cars)

Sunday services, 7 and 11 a. m. and 8 p. m.

Daily mass, 7 a. m.

Evensong and intercessions, Friday, 8 p. m.

ST. JOHN'S CHURCH

Lafayette Square.

SERVICES:

8 a. m.—Holy Communion.

11 a. m.—Morning Prayer.

Rev. L. A. Shearer will preach.

Epiphany

G ST., NEAR 13TH

The Rev. Z. B. PHILLIPS, D. D.

The Rev JAMES W. MORRIS, D.D

8:00 A. M.—Holy Communion.
9:45 A. M.—Church School.
11 A. M.—Rev. Chas. F. Edwards.
8 P. M.—Rev. James W. Morris.
6:30 P. M.—Young People.

Church of The Pilgrims

On the Parkway

At 22d and P Sts. N.W.

Rev. Andrew R. Bird, *Minister*

SUNDAY WORSHIP

11 A. M. and 7:45 P. M.

Conducted by the Rev. Warren H. Stuart

Organ recital, 7:30 p. m.

A Cordial Welcome to All

The New York Avenue Presbyterian Church

N. Y. Ave., 13th and H Sts.

Ministers:

Rev. Joseph R. Sizoo, D. D.

Rev. George C. Culbertson

11 A. M.—"DOORS," the Rev. George Culbertson.

9:45 A. M.—Sunday School.

7 P. M.—Young People's Service.

Washington Cathedral

Wisconsin Avenue N.W., near Woodley Road

Holy Communion, 7:30 a. m.

Morning Prayer and Litany, 10:00 a. m.

Holy Communion and Sermon. Preacher, the Rev. John W. Gummere, 11:00 a. m.

Open Air Service and Sermon, Preacher, Canon Rudd, 4:00 p. m.

Take Wisconsin Avenue Cars or Woodley Road Bus Line.

Church of the Covenant

Connecticut Ave. and N St., N.W.

JOHN D. GREGORY, Assistant

9:45—All Comers' Men's Bible Class.

11—Morning Worship. Sermon by the

Rev. Bernard Braskamp

Of the Gunton-Temple Memorial Presbyterian Church

"Man's Longing to Be Free"

Solo for Soprano

"Come Ye Blessed" (Scott)

CHRISTIAN.

CHURCH OF CHRIST

14th St. and Meridian Pl. NW.

GEO. A. KLINGMAN, Minister.

SUNDAY SERVICES.

10:00 a. m.—Bible Classes.
11:00 a. m. and 8 p. m.—Sermons.

CONGREGATIONAL.

FIRST CONGREGATIONAL

10th and G Sts.

JASON NOBLE PIERCE, D. D. Minister.

DR. J. PERCIVAL HUGET, of Brooklyn, New York

Sunday, 11 A. M. and 8 P. M.

Thursday, 8 P. M.

Photoplays Illustrate Evening Sermons

Sunday, "Blockade."

Thursday, "The White Sister."

Everyone Invited. Free Will Offering

CHRISTIAN SCIENCE.

Christian Science

Churches of Christ, Scientist, Branches of The Mother Church

The First Church of Christ, Scientist, in Boston, Mass.

First Church of Christ, Scientist, Columbia rd. and Euclid st.
Second Church of Christ, Scientist, 111 C st. ne.
Third Church of Christ, Scientist, 13th and L sts. nw.
Fourth Church of Christ, Scientist, 16th and Meridian sts. nw.

SUBJECT:

"SOUL"

SERVICES:

SUNDAY, 11 A. M. and 8 P. M.
SUNDAY SCHOOL, 11 A. M.
WEDNESDAY EVENING MEETING 8 O'CLOCK

READING ROOMS

FIRST CHURCH, Investment Bldg., 15th and K sts. nw. Hours, 9 to 6 (except Wednesdays, 9 to 7 and Sundays and holidays, 2:30 to 5:30).
SECOND CHURCH, 111 C st. ne. Hours, 1:30 to 5:30 week days; closed Sundays and holidays.
THIRD CHURCH, Colorado Bldg., 14th and G sts. Hours, 9:30 to 6 (except Wednesdays, 9:30 to 7:30; Sundays and holidays, 2:30 to 5:30).
FOURTH CHURCH, Tivoli Bldg., 3213 14th st. Hours, 9:30 to 6 week days (except Wednesdays, 9:30 to 7:30; Sundays and holidays, 2:30 to 5 p. m.).

CHRISTIAN SCIENCE NEW)

The Christian Science Parent Church

Leader

Mrs. Annie C. Bill

Services at 11 A. M.

Assembly Room of

HOTEL LAFAYETTE

Subject

"CHRIST JESUS"

At 16 Jackson Place:

Sunday School 11 A. M.

Reading Room Daily From 9 A. M. to 5 P. M.

RADIO LECTURE

Sunday at 5 P. M.

Station WOL.

Program Provided By The Christian Science Watchman, 16 Jackson Place

METHODIST EPISCOPAL SOUTH.

MT. VERNON PLACE

Southern Methodism's Representative Church

900 Massachusetts Avenue N.W.

W. A. LAMBETH, D. D., Pastor.

H. R. DEAL, Junior Preacher.

11 A. M. and 8 P. M.

BISHOP

HOYT M. DOBBS, D. D.

Sunday School, 9:30 A. M. (Primary Dept., 9 A. M.)

Epworth Leagues, 6:45 P.M.

8 P. M., Thursday—Prayer Meeting. Mr. Deal.

Special Music by Quartet.

Hoover Will Speak Over Radio Today

President to Reply to Thanks of Virginians Over Selection of Summer White House; Noted Numbers on WRC.

The celebration arranged by the people of Madison County, Va., to thank President Hoover for selecting the mouth of the Rapidan River as the summer White House will be broadcast over a coast-to-coast network of the National Broadcasting Co. at 11:30 o'clock this morning, direct from the fair grounds at Madison, Va. During the ceremonies President Hoover will reply with a short address. Other speakers will include Gov. Harry Flood Byrd and Representative Jacob A. Garber, of Virginia. A musical program will be furnished by the Quantico Marine Band. Station WRC will serve as the key station.

The General Electric Hour offers a variety of selections by well-known composers in the request program to be broadcast at 8 o'clock. "Skyward," a composition by Nathaniel Shilkret, who directs the concert orchestra, will precede a talk on aviation by a guest speaker. Vocal highlights will be presented by Caroline Andrews, soprano; Lucius Metz, tenor, and Leon Salathiel, barytone. Musical details follow:

March and scherzo from "Sixth Symphony" (Tschaikowsky), Three Thumbnail Sketches, "Voce di Primavera" (Strauss), soprano solo; "Slavonic Dance in E Minor" (Dvorak), "Flight of the Bumble Bee" (Rimsky-Korsakoff), "Souvenir" (Drdla), tenor solo: "Hungarian Rhapsody No. 6" (Liszt), "The Lost Chord" (Sullivan), barytone solo; "Soirees de Vienne" (Schubert), excerpts from "The Fortune Teller" (Herbert), trio with orchestra, and variations on an old German Folk Song (Oche).

There will be the regular Lucky Strike Dance period at 9 o'clock, followed by the organ recital by Lew White.

Ludwig Laurier will conduct the Slumber Music orchestra in the following numbers: "Pomp and Circumstance" (Elgar), selection from "The Bohemian Girl" (Balfe), "Air de Ballet" (Herbert), "Fly Menuet" (Ozibulka), "Poem" (Fibich), and "Lily of the Valley" from "Ballet of the Flowers" (Hadley).

Rudy Valle and his orchestra will be featured between 11 o'clock and midnight.

Del Staigers, cornetist, will play one of his own compositions, a light waltz caprice which he calls "Hazel," during the Goldman Band concert broadcast from the campus of New York University at 7:45 o'clock by WJZ. This will be the last broadcast concert of the season.

The Detroit Symphony Orchestra will be heard through WBAL at 8 o'clock in a broadcast from Belle Isle, Detroit. Victor Kolar will conduct the ensemble.

Senator Tom Connally, of Texas, will discusse "The Farmers' Actual Outlook" from WMAL at 9 o'clock.

Jesse Crawford will feature one of his own compositions "Evolutions of the Moon Songs" during his recital which will be broadcast over WMAL at 9:30 o'clock. Other selections are "La Cinquantaine," "Nights of Gladness," "Traumerei," Schumann, and a popular medley.

The Sorrento Serenade will be featured at 7 o'clock, followed by the Nit Wit and the Temple Hours.

An hour of dance music between 10 and 11 o'clock will close WMAL's day on the air.

Station WOL will broadcast a two-hour program, beginning at 6 o'clock, including a mandolin and guitar recital, Beatrice Warwick, pianist, "Amos 'n' Andy," the Capitol Trio, dinner and dance music.

WJSV has arranged a get-together party for all of the talent heard over the station within the past few months and will be on the air from 6 o'clock until midnight with diversified entertainment.

WORK'S BRIDGE

CONTRACT BRIDGE.

HOW often we hear the remark from players who are making up a table for a game of Contract: "Let's be careful not to get ——in the game; his bids are so wild that he is an expensive partner." If we stop and think that when not vulnerable a 4-trick set (a not unusual occurrence) if doubled, would cost 700 and if vulnerable the penalty would be 1400, it requires no argument to prove that a player who habitually overbids is a dangerous vis-a-vis at the Contract table.

Notwithstanding these admissions, it is my opinion that in Contract more is lost by underbidding than by overbidding. I think this will be generally recognized as knowledge of the game increases. I know however, that at this time the expression of this opinion is considered by many to be much too radical; I have had teachers take me to one side and urge me not to repeat it. They contend that experts may be safe in bidding boldly but that overbidding is the greatest fault of players of moderate ability.

The type of hand with which the Contract underbidding is apt to lose may be illustrated by the following:

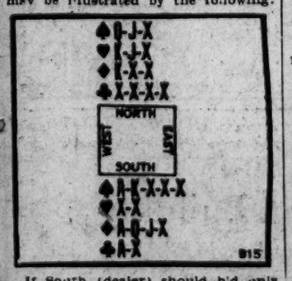

If South (dealer) should bid only one Spade, North would pass. He lacks the count (13) to jump a bid of one. If South's bid has been a minimum, (for example, if South had no strength outside the Spade suit) seven tricks would be the most the combined hands could expect to take and they might take only five or six. Consequently, North should not jump a bid of one and a timid South who did not bid two with the above hand would lose a game.

All that is needed for a two-bid is three high-card tricks plus three other highly probable tricks. South should bid two Spades, North would bid three, (a count of 8 is sufficient to jump two to three), and South having more than a minimum two-bid would bid four. It will be noted that Declarer would make at least four.

(Copyright, 1929.)

RADIO PROGRAMS

SATURDAY, AUGUST 17.

LOCAL STATIONS.

(Eastern Standard Time.)

NAA—Arlington.
(435 Meters, 689 Kilocycles.)

10:05 a. m., 3:45 and 10:05 p. m.—Weather reports.

WOL—American Broadcasting Co.
(526 Meters, 1,310 Kilocycles.)

7:30 a. m.—Musical Clock.
8:00 a. m.—Birthdays; A Thought for the Day.
8:05 a. m.—Musical Clock, continued.
10:00 a. m.—The Shoppers' Guide.
3:00 p. m.—Baseball game, Washington vs. Chicago.
6:00 p. m.—Public Service Man and What's on the Air Tonight.
6:10 p. m.—Mandolin and Guitar.
6:30 p. m.—Dinner Music.
6:45 p. m.—Beatrice Warwick, in her own compositions of classical music.
7:00 p. m.—Dance Program.
7:11 p. m.—Amos 'n' Andy.
7:40 p. m.—Capital Trio.

WRC—Radio Corporation of America.
(315.6 Meters, 950 Kilocycles.)

6:45 a. m.—Tower Health Exercises.
7:15 a. m.—Federation Morning Devotions.
7:30 p. m.—Cheerio.
7:50 a. m.—Petit Trio.
8:00 a. m.—Milt Coleman, songs.
8:15 a. m.—Morning Melodies.
9:00 a. m.—United States Navy Band, Lieut. Charles Benter, leader.
10:00 a. m.—Three Little Maids.
10:15 a. m.—Radio Household Institute.
10:30 a. m.—NBC Studio Program.
10:45 a. m.—"Home Weaving," by Anna Nott Shook.
11:00 a. m.—Twelve o'Clock Trio.
11:30 a. m.—President Hoover, from Madison, Va.
12:00 (noon)—The High Steppers.
12:30 p. m.—Young's Orchestra.
1:30 p. m.—National Farm and Home Hour, National Grange Program.
2:15 p. m.—Band of a Thousand Melodies.
2:30 p. m.—RCA Demonstration Hour.
3:00 p. m.—Play-by-play account of the Washington-Chicago baseball game.
5:00 p. m.—Black and Gold Room Orchestra.
6:00 p. m.—Piano Twins.
6:15 p. m.—Phil Spitalny's Music.
6:25 p. m.—Movie Guide.
6:27 p. m.—Baseball Scores.
6:30 p. m.—Correct Time.
6:31 p. m.—Bible Talk, "The Return from Captivity," by Dr. Homer J. Councilor.
6:45 p. m.—"A Week of the World's Business," by L. E. Van Norman.
7:00 p. m.—The Cavalcade.
8:00 p. m.—General Electric Hour.
9:00 p. m.—Lucky Strike Dance Hour.
10:00 p. m.—United States Weather Forecast.
10:01 p. m.—Organ Recital, by Lew White.
10:30 p. m.—Slumber Music.
11:00 p. m.-midnight—Orchestra.

WMAL—Washington Radio Forum.
(475 Meters, 630 Kilocycles.)

10:00 a. m.—"The Adventures of Helen and Mary," drama for children.
10:30 a. m.—Dance Orchestra.
11:00 a. m.—Columbia Noonday Club.
1:30 p. m.—Willie Winz and Orchestra. (Note—Starting at 3 p. m., play-by-play description of Washington-Chicago game, if played.)
5:20 p. m.—"Farm Hints for the Suburbanite," prepared by the United States Department of Agriculture.
5:30 p. m.—Musical Vespers.
6:00 p. m.—Correct Time.
6:15 p. m.—"A Cotton Picker" in piano impressions.
6:30 p. m.—Sophocles T. Papas, in banjo and guitar solos.
6:45 p. m.—"The Business Future of Alexandria," by C. A. Keefer.
7:00 p. m.—Sorrento Serenade, Folk Songs of the Bay of Naples.
7:30 p. m.—Pinafore Period.
8:00 p. m.—Nit Wit Hour.
8:30 p. m.—Temple Hour.
9:00 p. m.—National Forum from Washington: Senator Tom Connally, of Texas, "The Farmers' Actual Outlook."
9:30 p. m.—Jesse Crawford's Melody Hour at the Organ.
10 p. m.—Orchestra.

WJSV—Independent Publishing Co.
(265 Meters, 1,460 Kilocycles.)

3:00-5:00 p. m.—Midafternoon Musical Hour.
6:00 p. m.-12:00 (midnight)—Featuring over 150 artists who have appeared over WJSV from time to time, including dance bands, fretted orchestras, novelty numbers, soloists, quartets, duos, string ensembles. The program will be broadcast from the Mount Vernon Hills studio.

CHAIN STATIONS.

(Associated Press.)

Programs in Eastern standard time. All time is p. m. unless otherwise indicated. Wave lengths on left of call letters, kilocycles on right. Clear channel stations and chain programs with list of associated stations in full italics.

348.6—WABC New York—860.

7:00—Sorrento Serenade; also WCAU, WNAC, WHK, WEAN, WLSW, WJAS, WMAL, WGHP, WFBL, WADC, WKBW, WCAO, WKRC.
7:30—Finance Period, with Music; also WCAU, WNAC, WFBL, WJAS, WKRC, WSPD, WMAL, WHK, WFAN, WCAO, WADC, WGHP, WLBW, WKBW.
8:00—The Nit Wits, Bradford Brown in charge; also WCAU, WNAC, WEAN, WKBW, WCAO, WLBW, WJAS, WKRC, WHK, WGHP.
8:30—Music of the Air; also WCAU, WFBL, WKBW, WCAO, WJAS, WADC, WSPD, WHK, WLBW, WMAL, WNAC, WEAN, WKRC, WGHP, WAIU.
9:00—National Forum; also WFAN, WNAC, WEAN, WFBL, WKBW, WCAO, WJAS, WLBW, WADC, WKRC, WGHP, WMAQ, WSPD, WHK, WMAL.
9:30—Jesse Crawford's Half Hour; also WNAC, WEAN, WFBL, WKBW, WCAO, WJAS, WFAN, WAIU, WKRC, WGHP, WSPD, WMAL, WLBW.

454.5—WEAF New York—860.

5:00—Black and Gold Room Orchestra; also WRC, WCAE, WWJ, WFI.
6:00—Scores, WEAF only. Piano Twins; also WRC, WGY, WWJ, WFI, WFIY.
6:15—Phil Spitalny's Dance Music; also WTIC, WGY, WGR, WFIY, WEEI, WFI, WRC, WWJ, WSM.
7:00—Cavalcade, Sixty-Minute Revue by Radio Stars; also WTIC, WRC, WCAE, WWJ, WJAR, WEEI, WTAG, WGY, WTAM.
8:00—Nathaniel Shilkret Concert Orchestra Hour, Landmarks in Music; also WEEI, WTIC, WJAR, WTAG, WCSH, WFI, WRC, WGY, WGR, WCAE, WTAM, WWJ, WJAX, WFAM, WSM, WSB, WBT, WRVA, WSAI, WAPI.
9:00—S. A. Rolfe Dance Orchestra; also WEEI, WTIC, WJAR, WTAG, WCSH, WFI, WRC, WGY, WGR, WCAE, WWJ, WGN, WIOD, WFAM, WSB, WBT, WJAX, WSAI, WTFF, WAPI, WFJC.
10:00—Law Whistler's Half Hour Organ Recital; also WCAE.
10:30—Ben Pollack's Dance Orchestra; also WCAE, WIOD, WFIY.
11:00—Rudy Vallee and His Dance Orchestra (1 hour); also WCAE.

394.5—WJZ New York—760.

5:00—The Gossipers, Comic Skit of Metropolitan Life, WJZ only.
5:30—Hans Barth Orchestra: Tenor and Male Quartet; also WBZ, KDKA, WLW.
6:00—Soldier of Fortune, WJZ only. Scores, WJZ only. Hotel Orchestra; also WRC.
6:45—Week in World's Business; also WBAL, KDKA, WRC, WFIY, WWJ.
7:00—Chicago Celebrities; also WBAL, KDKA, WJR, WSM, WJAX.
7:30—The Wicker Family; also KDKA, WRVA, WJR, WSM.
7:45—Goldman Band Concert, Dale Stalmers, Cornetist, only to WJZ (1½ hours).
8:00—Detroit Symphony, only to WJR, WBZ, WBAL, WLW, WHAM, KDKA (1 hour).
9:00—When Good Fellows Get Together, Male Octet, only to KDKA, WHAM.
9:30—The Two Troupers, Comic Sketch; also KDKA.
10:00—Hour of Slumber Music; String Ensemble; also WBAL.

EASTERN CLEAR CHANNEL STATIONS.

422.3—WOR Newark—710.

5:20—Pianist; Soprano; Sports.
6:00—Grill Ensemble.
6:45—Nineteenth Hole.
7:15—National Security League Talk.
7:30—Recital Half Hour.
8:00—Salon of Other Days.
8:30—Two Boys and a Girl.
9:00—Organ Recital.
9:30—The Midshipman.
10:00—News; Dance Hour.

272.6—WPG Atlantic City—1,100.

7:00—News; Concert Orchestra.
7:45—Nite Club Entertainers.
8:15—Studio Programs.
9:00—Dance Music (2 hours).

256.3—WCAU Philadelphia—1,170.

5:20—Scores; Homer Concert.
5:45—Behind the Mike.
6:00—Sportslants; Lopez Orchestra.
9:00—Quartet; Ensemble; Melody.
10:00—Dance Music Hour.

265.9—KDKA Pittsburgh—900.

5:00—Pipes o' Pan.
6:00—Scores; Studio Program.
10:00—Scores; Messages to Byrd.

280.7—WHAM Rochester—1,150.

8:30—School of Music Program.
7:00—Musical Program.
9:30—Organ Recital.
10:00—Dance Music (1 hour).

379.5—WGY Schenectady—790.

5:25—Scores; Dinner Music.
7:30—Rochester Musical Program.
10:00—Dance Program (1 hour).

302.8—WBZ Springfield—990.

5:00—News; Johnny and Benny.
6:00—Scores; Piano Stchings.
7:00—Sailortown; Dusk in Dixie.
9:00—Sports; Scores; Orchestra.

CENTRAL AND SOUTHERN CLEAR CHANNEL STATIONS.

428.3—WLW Cincinnati—700.

5:00—Orchestra; Memory Tunes; Scores.
7:00—Parker's Singing School.
7:30—Thesis Orchestra.
9:00—Historical Highlights.
9:30—Mansfield and Lee.
10:00—Hour of Dance Music.
11:00—Hawaiians; Thesis Orchestra.
12:00—Hamp's Orchestra (30 minutes).

389.2—WTAM-WEAR Cleveland—1,070.

6:00—Hotel Orchestra; Scores.
9:00—Feature Program.
10:00—Variety Hour.
11:00—Dance and Week-Enders (2 hours).

352.8—WCX-WJR Detroit—850.

6:00—Variety; Baseball Scores.
6:30—Popularity Contest.
8:00—Detroit Sym. Orchestra (2 hours).
10:00—Cafe Orchestra.
10:30—News; Amos-Andy; Dance.
11:00—Dance, Revue, Songs (2 hours).

405.2—WSB Atlanta—740.

7:00—Harry Pomar's Orchestra.
7:30—Sunday School Lesson.
10:00—Feature Program.
11:45—Sheldon Organ Recital.

277.6—WBT Charlotte—1,080.

6:15—Studio Music; Dr. Isaacs.
7:00—Hour from the Studio.
10:00—Scores; Songs; Dance.
11:00—The Coal Miners.
11:30—"Discontented Cows."

263.6—WHAS Louisville—820.

6:30—Dance.
7:00—Dance Band; Trio; Scores.
10:00—Greater Louisville Ensemble.
11:00—Amos; News; Homing Hour.
12:00—WHAS Dance Band.

461.3—WSM Nashville—650.

9:00—Barn Dance Features (4 hours).

270.1—WRVA Richmond—1,110.

6:00—Orchestra; Amos-Andy.
7:00—Pianist Half Hour.
9:00—News-Leader Hour.
10:00—Orchestra Selections.
11:00—Variety Hour.

Baby Mine

"Parking With Peggy"

"Doing things with a bang has been fatal to many husbands."

Screen Grid Tubes Prove Revolution

Many Defects in Radio Receiving Sets Eliminated; Declared Most Important Contribution to Broadcast Reception.

Every one who has given the matter any thought admits that the screen grid tube is a logical and valuable new contribution to radio receiving sets, according to R. H. Langley, director of engineering for the Crosley Radio Corporation. It eliminates that small feed-back capacity between plate and grid which was the outstanding defect of the three element tube. All the work that was done to develop methods of balancing, all the neutralizing methods, all the complicated transformers and condensers and wiring, all the careful balancing and rebalancing of the sets, is swept into history by the screen grid tube.

"It would seem as if this alone was sufficient reason for using the new tube in the sets that we build today."

"Yes," Langley said. "There are those, however, who hesitate about it. They ask questions about life and uniformity, and wonder whether it would not be the part of wisdom to stick to the tried and proven three element tube. It is the same old story of those for whom the march of progress is too swift. But their questions can be answered, and their doubts will soon be resolved.

"The filament system in the screen grid tube is exactly the same as it was in the well established heater type tube. This answers any question about life. So far as uniformity is concerned, it is perhaps true that the new tube may show a somewhat greater variation for the next few months. But it was the variation in that troublesome feed-back capacity in the old tubes that really caused the trouble, and in the new tubes this capacity has been reduced to a negligible value.

"No one claims, of course, that the tremendous amplification of which the new tube is capable, can actually be utilized in a broadcast receiver. No one would want a receiver ten or twenty times as sensitive as last year's models. They were powerful enough to reach down to signals no stronger than the static and noise on a cold winter night, and any greater sensitivity would be useless.

"But the greater amplification of the screen grid tube can nevertheless be very effectively used to make a much better receiver. With it, it is possible to get considerably greater gain in the radio-frequency portion of the set, and thus to cut down on the audio amplification which is needed. This permits the use of resistance coupled audio stages, which give a tremendous advantage in the quality of reproduction. It also permits the use of the bias type of detector, instead of the grid-leak type, which is another great step in the direction of good quality. Both of these features were the dream of set designers years ago, but never until the screen grid tube came was it possible to utilize them.

"Because the tube itself gives greater amplification, it is not necessary to use such high ratios in the radio-frequency transformers. This makes possible the use of types of transformers that give practically uniform gain and uniform selectivity over the whole range of broadcast frequencies. Thus, while last year's set was quite sensitive in the middle of the dial, and relatively weak at one end or both, the new screen grid sets are sensitive and selective over the entire dial.

"Radio-frequency transformers in the three element tubes had to have three windings. The third winding was for balancing the feed-back capacity, and with it was associated the troublesome balancing condenser. All these parts are gone in the screen grid set. The saving in parts and wiring complication alone is important, but when it is remembered that these additional parts were tacked onto the tuned circuits, and contributed their losses to cut down amplification and selectivity, the advantages of the screen grid tube become more apparent than ever.

"The set of today and tomorrow uses screen grid tubes. It is perhaps the most important contribution yet made to broadcast reception."

What Today Means to You

By MARY BLAKE

"Leo."

IF August 17 is your birthday, the best hours for you on this date are from 5 a. m. to 8:30 a. m., from 2 p. m. to 3 p. m., and from 7:30 p. m. to 9:30 p. m. The danger period is from 4:30 p. m. to 6:13 p. m.

Nearly all relations in life will be benefited by the influences in force on this date. There will be an atmosphere of good will and helpfulness, which makes for progress and success. Stability is predicted in business circles.

Children born on this August 17 will have very cautious and secretive natures, and will always be in an intrigue of some kind. They will be very undemonstrative, but will be capable of sincere and deep feelings. They will be loyal, sincere and honest.

You are of a type that will long for retirement at an early age. You do your share, while you are in things, but you will be glad to be out of the "thick and thin" of life as soon as possible. You dream, work, save, and worry for the time to come when you are "dead wood" and not a live wire. It is your idea of heaven on earth. The realization of your dreams, in all probability, will show that you have been chasing a will-o'-the-whisp.

You must fight losing your mental vigor and youthful interests in life. It is by retaining them that you stay young. You must learn to take care of yourself, for neglect today will be paid with interest tomorrow. Live on your body's income, and not on its capital. Life is a growth and the last half should be the better half—not a time of degeneration. Do not be too anxious to let go your grip on things! Never be satisfied with what you have done!

You have a stolid and determined mind. When love enters your life, however, you become easily influenced by the person who has aroused the affectionate side of your nature. It is within their power to do you great good or great harm. Choose your mate carefully!

Successful people born August 17: Sidney Edgerton—Congressman and governor.

George W. Warren—Organist and composer.

Peter Collier—Scientist.

Michael A. Corrigan—Archbishop of New York.

Laura de F. Gordon—Lawyer and journalist.

Julia Marlowe—Actress.

(Copyright, 1929.)

Dare Interprets the Mode

Bed-jackets with matching handkerchiefs for lovely ladies who are never too ill to be lovely. (DAH-Ray Designs.)

IN the summer a young woman's fancy lightly turns to thoughts of * * * negligees. In the summer and all the time, of course, because there are so many phases of negligees! For negligees can mean anything from a charming little almost-nothing-at-all to wear in bed over a nightgown for any number of silly reasons (from an after-theater cigarette to a before-breakfast cup of tea) to a gorgeous affair popularly called a tea gown.

Dainty women realize the value of these little lovelinesses. And they are so simple and inexpensive to have! For they can consist of a half a square yard of material simply picoted, or a lovely little jacquette made of two and a quarter yards of georgette and edged with marabou, or a wide square piece of lace.

Look around the house—I am sure that you will find odds and ends and left-overs from which you can make dainty boudoir things with just a little imagination—and a couple of trips to the hemstitcher's.

Just for that we have made you a carefully illustrated leaflet, which tells you how to make some of the darlingest negligees, bed-scarfs and shawls and things. Really unusual, too, and ever so easy to make!

Need a new pajama top? And what about those cute little nothings that you have to make for Christmas gifts? Better send that stamped self-addressed envelope to the Dare Department of The Washington Post for the leaflet—you will wish you had!

Wouldn't you like to sip a cup of jasmine tea and read HIS letter, draped in a dainty bed-scarf like the lovely lady is wearing in today's illustration? Uh-huh!

Last day in which to send your stamped self-addressed envelope for the illustrated leaflet, which tells you how to make your idea of the last word in smart purses and bags.

Fashion may make demands, all she pleases upon our comfort by decreeing long sleeves with our summer dresses—as long as tinted malines fashions them. Lace sleeves are really so lovely that a caprice, which takes such a form, can be nothing if not satisfactory for its victims!

Sleeveless or with sleeves, whichever you prefer. There are just two excuses for wearing a sleeveless summer dress—the one is youth and the other is an overpowering yearning for sun-kissed skin.

Dresses with long sleeves, nevertheless, retain the preference, because they are of a more dressy and "distingue" character.

By all means look for the weekly Dare fashion letter in The Sunday Post. You'll like its ideas and suggestions.

An Revoir!

(Copyright, 1929.)

Uncle Ray's Corner

A Little Saturday Talk.

A POEM written by a little girl has been sent to me. It contains only four lines, but they are very sweet and I want to quote them to you. The verse has the title, "Mother's Love," and these are the words

Whether the sun is shining,
Whether the day is blue,
Mother Dear, I love you
For everything you do.

That was written by Ann Tilton, who is only eight years old. Ann has a good idea in her verse—if we give love to our mothers, it should be given no matter whether the day is bright or dull. "Mother's Day" is a good idea, but love which is given only one day a year does not amount to a great deal. That is like giving a Christmas dinner to "the poor" and forgetting that they may go hungry the rest of the year.

Ann says, "For everything you do." How many things does your mother do for you? She watched over you when you were a little baby, and when you were sick she gave you her tender care. Now your mother no doubt does many things for you. Think a little while, and you may be able to count up some of them.

The fact is that mothers often do too much for their children. Bit by bit, a child should learn to do things for himself. The mother should always be the friend of her son or daughter, but she should avoid doing so many things as to leave the child helpless.

Yet even if mothers do enough, but not too much, for their children, they do a great deal. To give proper care to a child is a large order, and a thoughtful mother can lead her children into the paths of fine, worth-while and beautiful lives.

There are many things which boys and girls can do to make the days of their mothers more pleasant. Girls may help in washing the dishes—a task which is hard for any one who has prepared a meal; and girls may also do little helpful things about the housework. Boys may run errands and do odd chores. The spirit in which such things are done is very important. If you do them in a way that your mother knows you are glad to be of service to her, you will do much to make her heart happy.

Uncle Ray

Monday—Life in the Old Stone Age.

(Copyright, 1929.)

TODAY'S WOMEN

By EARL MINDERMAN

AUGUST 17.

GENE STRATTON PORTER, author of "A Girl of the Limberlost," "Freckles," "The Harvester," "The Song of the Cardinal," "Laddie" and other popular novels, was born this day, 1868. Most of her stories had their setting in the limberlost region of Indiana, and into her works she wove her knowledge as an ornithologist. She was also widely known as an illustrator and natural history photographer. The author died in 1924.

Julia Marlowe, celebrated American actress, was born this day, 1870, in England. She came to America at the age of 5 and was educated in Cincinnati, Ohio. In 1911 she married E. H. Sothern, the famous Shakespearean actor. Their presentations of Shakespearean plays are rated among the best ever given in America.

Other noted women born this day include Frederika, Bremer, Swedish novelist, 1801; Bessie P. Vinnon, American artist, 1872; Laura Gordon, journalist, 1843, and Dorothy Klumke, American astronomer, 1861.

(Copyright, 1929.)

CANDY TREAT

A pound box of Mammy Lou Pecan Mounds and a pound box of Mammy Lou Fudge Mallows. BOTH FOR 69c.

"Be Sure to Take Home a Treat"

A Pound Box of Mammy Lou Pecan Mounds

A tempting seafoam candy simply "chock full" of delicious, tasty pecan meats. It will instantly meet the fancy of your sweet tooth.

And a Pound Box of Mammy Lou Fudge Mallow

Each piece of this delicious fudge mallow is a compelling invitation to have another. To the children especially it will be a real treat.

Both For

69c

Two Pounds of Pure Fresh Candies at This Special Price Just for Friday and Saturday.

"All Over Town" PEOPLES DRUGSTORES —The Better To Serve You

How to Keep Well

By DR. W. A. EVANS

SHOULD SEE PHYSICIAN.

M. N. B. writes: I have a brother 24 years old, and he wets the bed about once a week. He will not see a doctor about it. Is this serious? When he was a child he used to wet the bed about every night until he was 12 years old, and then it stopped. Now he has started it again. He is a heavy smoker.

REPLY.

While this is not serious, it is inconvenient. He should see a physician and accept his advice.

CRYING IN HIS SLEEP.

R. E. S. writes: I would like to know what causes me to cry out in my sleep. Also, I awake after I have gone to sleep, and feel as if I were smothering and can not get my breath for a few seconds. I also feel numb and weak. This is worse after a hard day's work or if I get to bed soon after a hearty meal. I am a man, 28 years old and strong and husky, and apparently in good health.

REPLY.

You appear to be subject to night terrors. In some cases night terror is rather closely related to epilepsy. In other cases it has its origin in some emotion, such as a violent fright, fear of all kinds, worry and anxieties. Some people have night terrors which have grown out of ghost stories told them in childhood.

Have you had any of these experiences? Are you a worrier? You can at least avoid heavy supper and other bad eating habits. Do your sleep heavily covered, in a badly ventilated room? If so, you can help some by correcting that.

Daily Cross-Word Puzzle

ACROSS.

1 Wagers
5 To crown
8 Frame in which glass is set
12 Wading bird
13 A Swedish coin
14 A medley
15 On the ocean
16 Those who practice gymnastic feats
18 A fakir
20 Poetry
21 A number that is not a fraction
23 Turn from a direct line or level
26 A title of baronets
27 To row
30 Kept close to shore
32 To curb
34 Self
35 Legendary bird of prey
37 Unsuitable
38 Abase
40 Brings into subjection
43 Be folded partly upon
47 Awned
49 Narrow woven fabric
50 Floor enclosed for some sport
51 And not
52 To fetter
53 Advantage arising from comparison
54 Insect
55 Appends

DOWN.

1 Glazier's tack
2 Facility
3 Pile up in successive layers
4 Drudging
5 Land next to the sea
6 Curves
7 Through
8 Even-tempered
9 Wing-shaped
10 Poses
11 Flexible tubing
17 Bet at naught
19 Attention with a sense of concern
22 Piece of metal that holds another in place
23 Title of one of Rider Haggard's books
24 Pull laboriously
25 Gone by
27 Lyric poem
28 High mountain
29 Soak hemp or timber
31 To hound
33 Sluggishness
36 Genus of trees and shrubs
38 Articles of furniture
39 Ward off
40 Tropical plant
41 Dry
42 Pay attention to
44 Enrich with pork or bacon
45 Footless animal
46 Confines in a small space
48 Collected curious scraps of literature

YESTERDAY'S ANSWER.

(Copyright, 1929.)

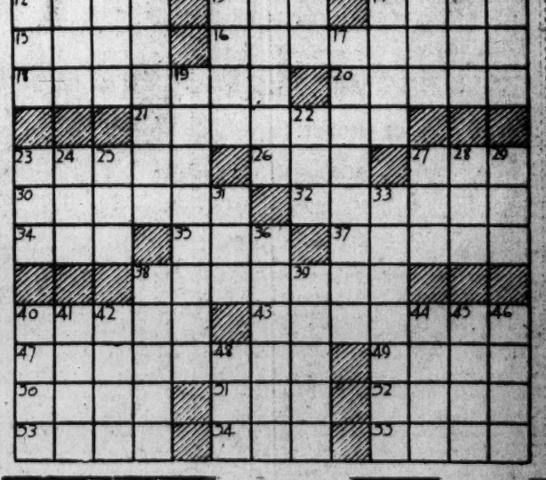

WINNIE WINKLE, THE BREAD WINNER — A Thin Edition

"PLACE HANDS ON HIPS AND BEND TRUNK FORWARD IN STOOPING POSITION!" "GOSH, THIS IS AN EXPENSIVE BOOK, BUT IT CERTAINLY OUGHT TO WORK WONDERS IN THE NOBLE ART OF REDUCING!
WHAT BOOK IS THAT YOU GOT THERE, MISS WINKLE — A NOVEL?
NOTHING LIKE IT! IT'S A BOOK ON HOW TO REDUCE!
H'M! AND HAS IT REDUCED YOU ANY?
I SHOULD SAY IT DID!
ABOUT TEN DOLLARS!!
AUG. 17

If you knew...

How cool, quiet and restful it is at the beautiful Hotel Brigantine, 10 minutes by sub to center of Atlantic City. Swept by ocean breezes. No noise—no crowds—all shore attractions. One of the Country's best resort hotels.

NEW - FIREPROOF
UNDER DIRECTION OF ASSOCIATED HOTELS INC.
EDW. M. CRAMP - PRESIDENT

HOTEL BRIGANTINE
BRIGANTINE BEACH
ATLANTIC CITY, N.J.
R. K. TYLER ..... MANAGER

MOST STOCK PRICES SOAR IN BULL DRIVE

Bears Are Driven to Cover by Sharp Drop in Brokerage Loans.

CALL FUNDS 7 PER CENT

New York, Aug. 16 (A.P.).—A bull market reminiscent of the violent upturns of late last year developed on the stock exchange today, as bears fled to cover before the brokerage loan figures, showing a decline of $68,000,000, and operators for the advance launched one of the most powerful upward drives of the year.

An impressive assortment of leading issues were bid up 2 to more than 16 points to record levels, and several stock price averages and indices broke once more into new high ground. Trading was in largest volume witnessed in a rising market since last March, nearly 4,800,000 shares changing hands.

Call money held at 7 per cent, and the Chicago Federal Reserve Bank made no change in its 5 per cent rediscount rate, still failing to follow last week's advance at New York. Time money, however, held at 8¾ to 9 per cent, and money brokers predicted somewhat firmer call money next week, as more funds are needed in the interior to move the crops, and the New York banks further reduce their Federal reserve borrowings.

Aided by Day's News.

The day's news was largely of a character to facilitate the upward movement. Weekly reviews again reported a less than normal decline in industry and retail trade for this time of year, and stated that preparations for extraordinarily active fall trade are in evidence.

Allis Chalmers proposed a 4-for-1 split-up and several favorable earnings reports made their appearance, including Continental Oil, Nevada Consolidated, Utah Coppers and Campbell Wyant Cannon Foundry.

Radio Corporation's second quarter earnings report, however, was disappointing, as had been generally forecast, covering preferred dividends by a slender margin. Earnings for the entire first half, however, were equivalent to 35 cents per common share, as compared to 28 cents in the first half of 1928. The second quarter is usually the poorest of the year for Radio. The report did not appear until after the close of the market.

Oils Strongest in Months.

The oils made the most notable progress in months, influenced by unconfirmed rumors of formation of a large holding company by Morgan and Mellon interests, and an assortment of unconfirmed merger prospects. Another cut in Pennsylvania crude prices was disregarded as a local adjustment. A wide assortment of industrial specialties, rails and several utilities displayed exceptional buoyancy, but coppers and motors failed to make much headway.

Among the leaders were General Electric, rising 9 points to touch 400 for the first time, and Standard of New Jersey, soaring nearly 8 points to a new high at 70¾. American Machine and Foundry was bid up about 16 points to a record price at 210.

Consolidated Gas, Continental Oil, Erie, General Asphalt, Gillette Safety Razor, Newport Co., New Haven, Pan American B, Pere Marquette, Simmons, Union Pacific, Worthington Pump and Paramount were among other issues reaching new tops.

Others Duplicate Peaks.

Westinghouse Electric and Baltimore & Ohio duplicated their peak prices, and Chesapeake & Ohio sold close to its record level. Allied Chemical, Allis Chalmers, Du Pont, Atchison, Montgomery Ward, National Biscuit, Union Oil of California and Wright Aero were among issues rising 4 to 6 points.

Some week-end profit taking appeared in the final dealings, and several issues slipped off 1 to 3 points from their best levels of the day. U. S. Steel rose more than 4 points, but closed only about a point higher. General Motors and Bethlehem each sagged a fraction, and Lambert, Greene Cananea, and Youngstown Sheet and Tube were among isolated soft spots, closing 2 to 5 points lower. Adams Express, appearing on the tape for the first time since Monday, traded at 575, off 57 points.

The commodity markets were firm to strong. Wheat futures soared 4 cents a bushel on bullish harvesting reports from Canada, and corn mounted a cent or two on unfavorable weather. The decline in cotton was checked, and closing quotations were 20 to 55 cents a bale higher, influenced by reports of crop deterioration.

Foreign exchanges were somewhat firmer. The French franc mounted 3-16 of a point to 3.91 3-16 cents. Sterling cables held at $4.84¾, still below the gold import point.

LOCAL PRODUCE MARKET.

POULTRY—Alive: Turkeys, top, 33@35; broilers, large, 30@32; chickens, medium, 28; broilers, small, 26@27; Leghorns, broilers, 24@25; large fowls, 29@30; small fowls, 27@28; ducks, 15@18; geese, 15; young keats, 50@80; Leghorns, 24@25; small, 24. Dressed: Leghorns, broilers, 35; turkeys, 35@40; chickens, roasting, 40@42; fowls, 34@35; chickens, large, 37@38; chickens, small, 36@37; geese, 28@30; keats, 80@1.00.

BUTTER—Country packed, 30.

EGGS—Average receipts, 34; hennery, 39@40.

LIVE STOCK—Lambs, 12½; calves, 15.

CANTALOUPES—Supplies, liberal; demand, light; market, steady. Eastern Shore, Maryland, Salmon Tints, flats, all sizes, 40@65; few holdovers low as 25; standards, all sizes, 1.00@1.25, mostly around 1.00; jumbos, all sizes, 1.25@1.75, mostly 1.50. Miscellaneous melons: Supplies, moderate; demand, light; market, firm. California and Arizona, Honey Dews, standard crates, 6s to 9s, 2.00@2.50; 9s to 12s, 2.25@2.50; Honey Balls, jumbos, 36s and 45s, 4.25@4.75, mostly around 4.50; standards, 36s and 45s, 3.75@4.00; standard, flats, 12s and 15s, 1.35@1.50.

LETTUCE—Western stock: Supplies, liberal; demand, light; market, steady. California, crates, Iceberg type, 4-5 dozen, fair quality and condition, 3.75@4.00; poorer, slimy, low as 3.00. Eastern stock: Supplies, light; demand, light; market, steady. New York, 2-dozen crates, Big Boston type, 75@1.00.

ONIONS—Supplies, light; demand, light; market, firm. Massachusetts, 100-lb. sacks, yellows, U. S. No. 1, medium to large size, mostly 3.00.

PEARS—Supplies, light; demand, light; market, steady. California, boxes, Bartletts, fancy, 3.50@4.00; ripe, 2.50@3.00.

PEACHES—Supplies, heavy and not cleaning up; demand, moderate; market, oversupplied for ordinary stock. Pennsylvania, bushel baskets, Belles, U. S. No. 1, medium to large size, 1.25@1.50. Maryland and Virginia, bushel baskets, Elbertas, U. S. No. 1, large size, 1.50@1.75; few fine quality, 2.00@2.25; medium size, 1.25@1.50; unclassified, medium to large, 75@1.00; small size, 50; bushel baskets, Belles, U. S. No. 1, medium to large size, 1.00@1.50.

POTATOES — Supplies, light; demand, light; market, firm. New Jersey, 150-lb. sacks, Cobblers, U. S. No. 1, mostly 5.50.

WATERMELONS — Supplies, moderate; demand, light; market, about steady. Western Shore, Virginia and Eastern Shore, Maryland, Radios, selects, 50@60; few extra, selects, high as 75.

LIMA BEANS—Supplies, liberal; demand, light; market, dull. Eastern Shore, Maryland, bushel hampers, 1.50@1.75; North Carolina, bushel hampers, fair quality and condition, 1.25@1.50.

PEAS—Supplies, light; demand, light; market, steady. Colorado, 45-lb. crates, 4.50@5.00.

APPLES—Supplies, liberal; demand, slow; market, dull. Maryland and Virginia, bushel baskets, Northwestern Greenings, U. S. No. 1, 2½-inch up, 1.75@2.00; Wealthys, 1.50@1.75; various varieties, 1.25@1.75.

GRAPES—Supplies, moderate; demand, light; market, about steady. Delaware, 12-qt. climax baskets, Wordens, 85@90.

OIL QUOTATIONS.

Oil City, Pa., Aug. 16 (A.P.).—Credit balance, $3.30; runs, 70,676; average runs, 57,534; shipments, 61,758; average shipments, 56,055.

NEW YORK STOCK EXCHANGE TRANSACTIONS OF YESTERDAY

FRIDAY, AUGUST 16, 1929.

1929 High	1929 Low	Sale	Issue	High	Low	Last	Chg.	Bid
			A					
57⅞	38½	37	Abitibi P & P..	57⅞	56½	57	— ⅝	56¾
88⅞	79	1	A P & P pf (6).	85½	85½	85½	+ ¼	85
750	389	1	Adams Expr (6)	575	575	575	—57	525
104⅞	27	4	Advance Rumely	34⅞	33¼	33¼	— ¼	33¼
119	40⅛	1	Adv Rumely pf.	47	47	47	— 1½	45⅝
4⅞	1½	3	Ahumada Lead.	1¾	1½	1¾	+ ¼	1⅜
181¾	95½	17	A Reduction (3)	175⅜	171¼	173¼	+ 2¼	172½
46⅞	36	1	A W El A (2½)	40⅞	40⅞	40⅞	— ⅛	40½
11¼	4	23	Ajax Rubber ...	4⅜	4	4	— ⅛	4
10¼	4½	48	Alaska Juneau.	8	7¼	7⅞	+ ½	7⅝
25	12	15	Alb P W P......	21⅜	19⅝	19⅝	— 1½	19
54⅝	27⅝	756	Allegheny	51½	50⅝	50⅝	+ ⅜	50¼
86½	82½	13	Allegh pf x-war	84⅝	84	84⅝	+ ⅜	.....
118¾	99⅛	1	Allegh pf (5½)	114¾	114¾	114¾	— ¾	112½
118	100⅝	4	A pf rcts (5½).	114⅝	114	114	— ¾	114
346¾	241	17	Al Ch & Dye (6)	328½	325¼	328	+ 6	325
284½	186	24	Allis C Mfg (7).	275	268	274½	+ 4½	274
42⅝	22½	15	Amerada (2)....	29½	28⅛	29½	+ 1⅜	29
23⅜	10⅛	6	Am Agri Cham.	12	11⅞	12	+ ¼	12
73⅝	40⅝	4	Am Agri Che pf	44	44	44	+ ¼	44
148⅞	110	6	Am Bk Note(3b)	140	139	139¼	— ¼	136
73¼	40½	15	Am Bosch Mag	64⅜	62⅛	63	+ ⅛	63
62	45	16	Am B Sh (2.40)	60⅜	60¼	60½	+ ⅛	59½
34¾	15⅛	9	Am Brown B El	26½	25⅝	26	+ ⅜	26
104	49⅜	50	Am Br B pf7AS	83	83	83		83
180¾	107¾	988	Am Can (4b)....	180¾	176½	177	+ 2⅛	177½
142	136½	3	Am Can pf (7)	138⅝	138	138⅝	+ ⅜	138
106½	92	1	Am Car & F(6)	97	97	97	+ ¼	97
120	112¼	1	Am C F pf (7)	114⅞	114⅞	114⅞	+ ⅞	112¼
66¾	46¾	12	Am Chicle (2)..	65⅜	64	64	......	
55	43	12	Am C A (1.60a)	44⅞	44	44¼	+ ¼	44⅛
77¾	23¾	1	Am Enc Til (2)	30	30	30	— ¼	30
93½	82⅝	9	Am & European	89½	87½	89⅛	— 1⅛	89
147	75¼	546	Am & F Power	143½	139	143½	+ 7⅛	143
103	88	2	A&F P 2d7%pf	95	95	95	+ ½	95
42	24⅛	11	Am Haw Sp (1)	35⅞	34⅝	34⅝	— ¼	35
42	30¾	1	Am H & Lea pf	37⅞	37⅞	37⅞	— 1⅛	37
85⅝	64	1	Am H P (3.60)	70½	70½	70½	......	70
53⅞	38	81	Am Ice (3b)....	53⅞	52½	53	+ 1	52½
98	89¾	1	Am Ice pf (6).	91¼	91¼	91¼	+ ¼	91
79¾	52½	704	Am Intern (2a)	79¾	75	79¾	+ 5⅜	79⅝
8⅞	4½	5	Am-La Fr & F	5⅛	5	5	......	5
136	102⅝	1	Am Loco (8)...	123¾	122½	123	— ¼	122½
210	108	33	Am M & F (4).	210	195	210	+16½	206
116½	108	30	AM&Fpfx-w7AS.	111	110	110	— 2¼	110
81¾	50	196	Am Met (3) ...	77⅝	75½	77	+ 2	76¾
135	113⅝	7	Am M 6% pf(6)	131	129	129	— 1	129
98¼	65	20	A Na G pf 7AS.	76⅞	75⅝	75⅝	......	75
158⅜	81⅛	33	A P & Lt (1a)..	146¼	143½	143½	+ 1	143½
80	70	1	A P&L pfA (3)	73½	73½	73½	— ⅜	73⅜
84¾	78	7	A &L pfAst(5).	83	82	82⅞	— ¼	82¼
54½	40⅛	73	A M St S (1½).	47	46⅛	46⅛	......	46¼
64¾	31	20	Am Republics ..	42	39½	41⅞	+ 3⅛	40
138⅝	106½	76	Am Rol M (2a).	128½	126½	127⅞	+ 2⅛	127¼
74¾	61	13	Am Saf Raz (5b)	65	64⅛	65	+ ⅜	64½
7	3	2	Ah Sh & Com..	3⅜	3	3⅜	+ ¼	3
112½	81½	50	A Shbld (8)AS..	108	102	102	......	101
124¾	93½	46	Am Sm & R (4)	116½	114¾	115	+ 1	114⅞
.....	.....	1	Amer Smelt pf	133¼	133¼	133¼	+ ¼	133
49	43	2	Am Snuff (14b).	45	44½	44¾	+ ¼	44½
79⅞	56	21	Am St Fdrs (3).	66⅞	66	66	+ ⅜	65¾
114	110	10	A S Fd pf(7)AS.	110⅝	110⅝	110⅝	......	
85	65	5	Am Stores (2)...	69	67½	67½	+ 1	67
94¾	71½	5	Am Sug Ref (5)	79½	78⅝	79½	+ 1	78⅝
60	35¼	6	Am Suma T (3)	43⅞	42	42	......	41
292	193¼	150	Am T & T (9).	285	282⅞	283½	+ 1⅛	283¼
197	160	7	Am Tob (8) ...	190¼	188½	189¾	— 1	189½
121¼	115	1	Am Tob pf (6).	116	116	116	+ ½	115⅝
197	100¼	22	Am Tob B (8).	191½	188	190	+ ¼	189½
148½	67¼	83	A W W new(1a)	147	145	146	+ 2	145¾
27⅝	15	34	Am Woolen	15⅞	15	15½	— ⅛	15
58⅝	36⅛	23	Am Woolen pf..	38¼	36½	37⅛	+ ⅛	37
49¼	22⅛	133	Am Z Ld & Sm.	30⅞	27½	29⅞	+ 3⅛	29¾
111¼	90½	66	AZL&S pf (1½h)	107⅞	103	106⅛	+ 5⅛	106
140	99	1032	Anacon Cop (7)	121	119½	119½	......	119½
86¼	62¾	9	Anac W & C (3)	71	71	71	+ ⅛	71
62⅝	43	4	Anch Cap (2.40)	56	55	55⅛	— 1¼	55
68⅜	44⅝	29	Andes Cop M (3)	54⅛	53⅜	53½	......	53¾
49½	29	6	Archer-Dan (2).	32½	32⅜	32½	......	32½
115	103¼	30	Ar-Dan pf (7)AS	105	105	105	......	105
95	84⅞	3	Arm Del pf (7)	85½	85¼	85½	+ ⅜	85¼
13⅛	10¼	20	Armour Ill A..	10¾	10⅜	10¾	+ ⅛	10⅝
10¼	5⅜	8	Armour Ill B..	5⅞	5⅝	5⅞	+ ⅛	5¾
86	71¼	7	Arm Ill pf (7).	72¼	70¼	70¼	— 2	70
40⅞	19	3	Arnold Const...	21⅛	21	21	......	20½
58⅜	48½	19	As Ap Ind (4)..	53	50	51⅞	+ 1⅞	51
70⅜	43	4	Asso D G (2½)	49½	48⅝	48⅝	+ ⅜	48½
282½	195¼	74	A T & S F (10)	279	275½	276⅞	+ 3½	276¼
103⅞	99	2	Atch pf (5) ...	101⅛	100⅞	101⅛	+ ⅛	101
209½	169	1	Atl C Line (10b)	193¾	193¾	193¾	+ 1⅛	192
67⅜	32⅛	9	Atl Gulf & W I	63⅞	61⅝	63⅝	+ ⅞	63
81½	45¾	1	A G & W I pf(4)	56⅛	56⅛	56⅛	+ 2⅛	54
77⅞	53½	606	Atl Ref (1½b).	69⅞	65⅝	69⅞	+ 4½	69½
115	90	5	Atlas Pow (4) ..	100	98	98	+ ½	99¾
106½	98½	20	Atlas P pf (6)AS	100	100	100	— ½	100
432	221	5	Aub Auto (4a).	423½	420	420	......	418
10	5¼	29	Austin Nichols	8¾	8	8	— ⅜	8
35⅜	22⅛	109	Autosales	35½	34¼	35	+ 1¼	34⅞
45	36¼	3	Auto pf (3) ...	45	45	45	......	45
19¾	18⅞	340	Aviation Corp	20	19⅜	19⅝	— ⅛	19⅝
			B					
271½	210	8	Bald Loco (7)..	253	250	250	— ½	250
125	114½	20	Bald Lo pf(7)AS	119⅛	119⅛	119⅛	......	119
138⅝	115⅛	380	Balt & O (6)...	138⅝	137	137⅝	+ 3¾	137⅜
136¾	123⅝	11	B & O full pd(6)	136⅛	133	136¼	+ 1¾	136
80½	75	1	B & O pf (4)..	76	76	76	......	75½
66⅜	62	89	Bald new w i ..	65	63⅝	63½	......	
110½	104	150	Bam pf (6½)AS	108	106⅛	106⅛	— 1⅞	106
88¼	64½	1	Ban & Ar (3½)	81¼	81¼	81¼	+ ¼	80
33¾	25	40	Bar Bros (2) AS	30	30	30	......	30
97	85⅞	50	Bar pf (6½) AS	94⅛	94	94⅛	+ ⅛	94
49⅞	33⅛	323	Bar "A" (2¼b).	40½	38	40½	+ 2⅛	40⅜
113⅞	87	2	Bayuk Cigar (2)	96	96	96	— 2	95¼
32⅞	20	157	Beacon Oil	32	30¼	31⅞	+ 2	31½
96½	93¼	5	Beat Cream'rypf	96½	95½	96½	+ 1	....
101	73	7	Beech-n Pck(3)	86⅜	84	84	— 1	84
17¾	10	1	Beld Heming ..	10⅞	10⅞	10⅞	+ ⅞	10
84⅞	81	9	BeNaRyptpf(6b)	83	82⅛	83	.....	83
104⅞	78	101	Bendix Avi (2)	92	90¼	91⅛	+ 1⅛	91
98⅞	75¾	9	Best & Co(3)	98⅞	97⅛	97⅛	+ ⅛	97
128½	82½	407	Beth Steel (4)	127⅞	125⅛	125½	— ½	125½
123¾	116⅜	1	Beth St 7%pf(7)	120⅛	120⅛	120⅛	— ⅞	120½
61⅞	42¼	5	Bloomingdale....	49¼	46	49¼	+ 1¼	46
136¾	110¼	5	Bohn Alum (4b)	117⅛	117¼	117¼	— ⅛	116¾
89½	78½	3	Bon Ami (5b)	81½	80½	81½	+ 1½	81½
11¾	6	1	Booth Fisheries	6⅞	6⅞	6⅞	......	6¾
100½	83¼	54	Borden (3)	94⅞	92	94¾	+ 2¾	94¾
143⅞	78¼	16	Borg-Warn (4a)	79⅞	77½	78¼	— 1¾	78¼
63⅛	30¼	69	Briggs Mfg.....	35¼	34⅛	34⅛	— ⅜	34⅛
43½	35⅜	2	Briggs&Strat(2)	36¼	36⅛	36⅛	— ⅜	36⅜
130⅞	115¼	4	B &Myers(4½B)	125½	124	125	— 1	125
77⅜	39½	29	Brock Mot (3)	43½	42⅛	42⅞	— 2⅛	43
81⅞	57½	4	Bk-ManTra (4)	58⅞	58⅞	58⅞	— 1¾	59
242¼	170	75	Bk Un Gas (5)	242½	237⅝	241	+ 6⅛	241
55¼	35½	2	Bruns Balke (2)	38⅛	38	38	+ ¼	37⅞
44⅛	18	11	Brun T & R..	22	20¼	20¼	— 2⅛	20¼
42⅞	25⅛	5	Bucyrus-Erie (1)	29½	29⅛	29⅛	— ⅛	29¼
50	38⅞	40	Bu-E cvtpf(2½)	40⅞	39½	40	+ ¼	40
117	111⅛	40	Bu-E 7%pf(7)AS	111¾	111¾	111¾	— ¼	112
39	22⅞	2	Burns Bros "B"	28⅛	28⅛	28⅛	— ⅛	27¾
64⅞	62⅛	15	Bur Ad M (5b)	63⅝	63	63½	— ⅛	63½
118⅛	104	28	B T 7%deb(7)AS	104⅛	104⅛	104⅛	......	104
9½	4	41	Butte Cop & Z	4⅜	4	4⅛	— ⅛	4
12⅞	8¼	1	Butte & S M (2)	8	8	8	— ⅛	8¼
44	28	6	Butterick	38⅞	37½	38¾	+ ¾	38⅝
192⅞	120¼	5	Byers Co	131	129	129	— ½	128¼
121¼	105	10	Byers pf (7)AS	110	110	110	......	110
37⅞	31½	9	By-P Coke (3B)	32¾	32	32¾	......	32
82⅞	72⅛	3	Calif Pack (4)	77⅞	77½	77½	— ½	77¼
4	1½	4	Callahan Z Lead	1⅝	1½	1⅝	......	1½
136⅞	126	7	Calu & Ariz(10)	129	128	128¼	+ 1¼	127
61⅞	36⅞	54	Cal & Hecla (4)	45½	44¼	44⅞	+ 1⅜	44½
48¾	43	176	Campbell Wyant	48¼	45½	48¼	+ 2¼	48
98¾	78	2	Can Dry G A(5)	87¼	86¾	86¾	— ⅞	86½
265⅞	218	12	Can Pac (10)..	231⅝	230⅛	231	— ⅜	230½
48½	35	10	Cannon M(2.80)	36¾	36	36⅛	+ ⅛	36¾
388½	308	5	Case Thr M(6)	330	325	330	+10	330
122½	120	2	Case Thr pf(7)	121	121	121	......	121
48¾	30	1	C Aguirre (1½)	34⅞	34⅞	34⅞	— ¼	33⅝
56¼	40½	76	Cen Alloy St(2)	53¼	51½	51½	— ⅞	51½
112½	105¾	10	C A S pf (7).	111½	111½	111½	......	111½
120	88⅝	20	Cerro de Pas(6)	96⅛	95⅛	96	— ⅛	95½
32	16½	4	Certainteed	30⅞	30½	30⅞	+ 1¼	30
275½	195	23	Ches & Ohio(10)	274¾	271¼	272	+ 1½	271½
92	79	97	Ches Corp (3)	84½	83¼	84⅜	+ 1¾	84
25¾	6½	1	Chi & Alton pf.	9¼	9¼	9¼	+ ¼	9
23⅞	12¾	6	Chi Gt West...	15⅜	15	15⅜	+ ⅜	15⅛
63⅝	38	11	Chi Gt West pf..	44¼	42½	44	+ ⅜	43¾
43	27¾	166	C. M. St P & P	39⅜	38⅛	38⅞	+ 1⅛	38¾
63¾	46⅛	214	C. M. St P&P pf	61⅝	60	61½	+ 2⅛	61½
97¼	80¼	53	C & N West(4)	91	90	90¼	+ ⅛	90
145	134	1	C & N W pf(7)	140	140	140	+ 4	135½
47	28¼	6	Chi Pneu Tool..	44¼	43¼	44	......	44
56⅝	48⅛	1	C P T pf n(3½)	53½	53½	53½	+ ¼	53½
142⅞	115	13	Ch R I & P (7)	139¼	136⅞	136⅞	— 1	136¼
108¼	105¼	1	CRI&P 7% pf 7	106	106	106	......	106
74⅞	44⅞	3	Childs Co (2.40)	70⅝	70¼	70⅝	+ 1⅜	69½
135	66	172	Chrysler (3)...	72⅞	72	72¼	+ 1⅜	72⅜
62¾	49	1	City Ice&F 3.60	58	58	58	......	57
27	18¾	32	City Stores nw 1	19⅝	18¾	18⅞	— ¾	18½
72¾	41⅛	2	Cluett Peabod 5	47	47	47	......	47
149½	120⅝	6	Coca Cola (4)...	144	143¼	144	......	144
72¼	41	23	Collins & Aikm	42⅞	41½	42⅞	+ 1⅜	42
78½	56	5	Colo Fuel&Iron	66	65⅝	65⅝	+ ⅛	65
96⅞	53½	175	Colum G & E 2	94⅞	93¼	93¼	+ ¼	93¼
88⅞	55¼	214	Col Graph 29.1c	64⅞	62⅝	64	+ 1⅜	64
207	121¼	10	Col Carb (4⅔b)	188	185	187	+ 4½	185
62⅞	43	70	Com Credit (2)	47	46	46⅞	+ 1	46½
50¾	50	5	Com Credit A	50¾	50	50¾	+ ⅜	....
195	131½	141	Com Inv T (4a)	181⅞	176	180	+ 4⅛	180
62⅞	27¼	44	Com Inv Tr war	49⅜	48	49⅜	+ 1⅜	48
492¾	225¼	5	Com Solv (8a)	482	480	481½	+ 1	475
93	59½	2	Conde N P (2)	65	65	65	......	62½
35¾	19½	23	Congoleum N ..	24¼	23¾	23¾	— ¼	23½
96¼	60½	118	Cons Cigar (7)	67	65½	67	+ 1	66½
96	76	220	C C 6½%p(6½)	80	78	78	— 1⅜	77
30¾	24¾	3	C Film I p (2)	25⅜	25⅜	25⅜	......	25½
172¾	95¼	1118	Cons Gas (3)..	179¾	172½	179⅝	+ 8⅜	179½
100⅝	96½	5	Cons G $5 p (5)	98¼	98	98	+ ¼	98
6¼	2½	8	Cons Textile ..	2⅝	2½	2½	......	2½
23½	12	11	Container A ...	15½	14⅞	14⅞	+ ⅛	15½
90	47½	20	Cont Bak A ..	82⅞	81½	82⅞	+ 2	82
15¼	8½	9	Cont Bak B ..	12⅝	12	12	— ⅛	12
100	88½	2	Cont Bak p (8)	97⅝	97⅝	97⅝	+ ⅜	97¼
61½	56⅛	2	Cont Bank	56⅞	56⅞	56⅞	— ½	....
82¾	60	119	Cont Can (2½)	79½	77⅝	77⅝	— ⅛	77⅝
25½	22	7	Cons Film Ind..	23⅞	23⅝	23⅞	......	23½
100⅛	79	25	Cont Ins (2)...	91	90	91	+ 1⅜	90½
28¾	13	30	Cont Mot (.80)	13⅝	13¼	13⅝	+ ⅛	13¼
37½	28½	327	Con Oil of Del.	37½	34¼	37½	+ 3½	37¼
107⅛	82	7	Corn Pr (3½b).	97⅞	97	97⅞	+ 1⅛	96¼
144¾	139⅝	10	Corn Pr pf (7)AS	139⅝	139¾	139⅝	......	139¾
82¼	51	56	Coty (2a)	54¾	53¼	54¾	+ 1¾	54⅝
125	83	5	Cros Radio (1).	94⅜	94	94	— ¾	94
79	42¼	5	Crown Cork ..	75¾	74	75¾	+ 1¾	75
112⅞	85	48	Cruc Stl (5) ..	111⅛	110	110¾	+ 2¼	110¼
116¾	109	1	Cruc Stl pf (7)	110	110	110	......	109½
5½	¾	40	Cuba C Sug....	1¾	1¼	1⅜	+ ⅛	1½
18⅞	2⅞	86	Cuba C S pf....	5¾	4⅛	5⅜	+ 1¾	5½
24½	11½	6	Cuba Co	14⅜	13¾	14⅜	+ ⅜	13¾
17	11	12	Cub Am Sug.....	12⅝	12½	12½	— ⅛	12½
95	60⅛	100	C A Sug pf AS.	70	70	70	......	70⅛
6¾	2	161	Cub Dom Sug..	3¼	3	3⅛	+ ⅛	3¼
67⅞	42	5	Cud Pack (4)..	50½	50¼	50½	......	50¼
129	114	5	Cur Pub (6½b)	124½	123¾	124½	+ 2½	120
118	113½	5	Cur Pub pf (7)	115⅛	115⅛	115⅛	+ 1⅛	118
173½	135¼	9	Cur Aero (1)....	163¼	163	163	+ 3½	160
165½	58⅜	2	Cur Aero ct (1).	163¼	163	163	+ 2	164¼
101½	58½	1	Cutler H (3½).	92¼	92¼	92¼	+ ¼	92
99	63	1	Cuy Fruit	99	99	99	......	97
			D					
69⅛	46⅞	21	Dav Cmemical .	49⅝	48⅝	48⅝	— ⅛	48½
128	116	20	Deere pf (7) AS	116¾	116⅜	116¾	— ⅜	116¾
226	182	10	Del & Hud (9).	213	212	212¼	+ 2¼	212
160½	120¼	103	D L & W (7b)..	151	145	150	+ 4	150
77¾	55¼	1	D & R G W pf.	70	70	70	......	70
385	224	2	Det Ed (8)	352	346	350	+ 6	348
87⅞	43½	1	De & R A(2.85b)	47	47	47	......	47
164	130	20	Dia Match (8)AS	136⅜	135⅝	136⅜	+ 3	....
11¼	8¾	3	Dome Mines (1)	10⅝	10⅛	10⅛	— ⅜	10½
54¼	40	1	Dem Strs (1.20)	42½	42½	42½	+ 1½	42⅛
126⅛	105	22	Drug Inc (4)...	112¼	110½	110½	— ¾	110
92	47¾	4	Dunh Inter (4a)	48⅛	48⅛	48⅛	......	48⅛
28⅞	20⅛	3	Duplan Silk (1)	21½	21½	21½	— ½	21
202	155¾	148	Du Pont (4½b).	195⅞	190½	195	+ 6	194¾
119	112	1	Du Pont (6) ...	114½	114	114	+ 1	113½
11½	4	5	Durham Hos ..	5	5	5	+ ⅛	4¾
			E					
207⅞	168	6	Eastman K (8b)	196¾	195¾	196	+ 3⅛	195
128	125⅛	10	Eastman pf(6)AS	125¼	125¼	125¼	......	125⅛
76¾	56	1	Eaton A & S (3)	58⅛	58⅛	58⅛	+ ⅛	58⅝
39⅝	26¼	1	Elt Schild (2½)	27	27	27	+ ¾	26¾
174½	126¾	37	El Auto Lite (6)	153½	151	152½	+ 3½	152¾
18⅜	10	1	Elec Boat	10⅝	10⅝	10⅝	......	10½
......	......	90	Elec Pow & Lt	76⅞	73⅝	75⅝	+ ⅜	75½
92⅞	77	12	El Stor Batt (5)	85⅝	84½	85⅞	+ 1⅜	85½
22½	5	2	Emer Branting A	7	7	7	— ½	6
83⅝	58½	2	Endeit John (5)	67⅛	67⅛	67⅛	+ ⅛	67
79⅞	47	52	Eng Pub Ser(1a)	74⅞	73⅛	73⅞	+ 1½	73⅝
123¼	90	1	Eng P S pf(5)	116	116	116	— ½	115
106⅝	92¼	1	E P S p ww 5½	105	105	105	......	102½
41	31¼	2	Equit Of B(2½)	38⅝	38⅞	38⅞	......	38¼
87⅞	64	438	Erie R R	87⅞	85	85⅛	+ 4	87⅞
66¼	57	6	Erie 1st pf (4)..	61⅞	61¾	61⅜	......	61

1929 High	1929 Low	Sale	Issue	High	Low	Last	Chg.	Bid
54	44½	2	Eureka V Cl(4)	47½	41⅜	41⅜	+ ⅜	47¼
73¾	46½	1	Evans A L 2½a	46⅝	46⅝	46⅝	+ ⅛	46½
			F					
51¾	40⅜	6	Fairb Morse (3)	42¾	42	42½	+ ⅞	42½
22⅛	13¼	111	Feder Met (.80)	13¾	13¼	13⅛	— ⅜	13¼
114	90¼	13	Fid Ph F Ins(2)	103⅞	103	103⅞	+ ⅞	103½
13¾	6½	60	Fifth A B .64 AS	7½	7⅛	7½	......	7½
107	97	10	Fil S pf(6½)AS	98½	98½	98½	......	98½
79⅞	62	62	First N Sts(1½)	79⅞	77⅝	79⅝	+ 1⅜	79⅝
20⅛	6¾	107	Fisk Rubber ..	7⅛	6¾	7	— 1⅛	7
72½	35⅝	350	F R 1st pf AS.	38⅜	35⅞	39⅜	+ 1⅜	36
82½	31¼	40	F B 1st pf cvtAS	35⅞	33⅞	35⅞	+ ⅜	33¾
98⅛	65⅛	53	Fleischm (3½)	92½	90	92½	+ 3⅛	92¼
97⅞	87½	32	F ctfs (3½b) .	93	89¾	93	+ 3½	92¼
54	46	1	Florsh Shoe A..	50	50	50	+ 1¼	48½
75⅝	57¼	146	Follans (2½b)..	74⅞	70	73⅝	+ 3¾	74
69⅝	39	4	Foundation ...	41	40½	40⅞	......	41
101	80⅜	309	Fox Fil "A" (4)	94⅝	92¼	94⅝	+ 2⅝	94½
110	104⅜	40	Fr Si pf (7) AS	104⅝	104⅝	104⅝	......	104⅜
54⅞	37⅛	87	Freep Tex (4)..	46	41½	45¾	+ 4	45½
			G					
33⅞	18½	23	Gabriel Snub A.	19½	18½	19¼	— ⅜	19
25	10½	8	Gardner Motor.	12½	12¼	12½	— ¼	12⅛
102⅝	81	38	Ben A T (4a)...	101⅛	101	101⅛	+ 1⅛	101½
94¼	61	204	Gen Asph......	94⅛	91⅜	93⅝	+ 1⅛	93½
141	104½	3	Gen Asph pf (5)	141	140	141	+ 3	138
69¾	55½	18	Gen Bronze (2)	63	61⅛	63	+ 1⅛	62
61	37½	7	Gen Cable	45	44⅞	44⅞	+ ¼	44¾
120½	81	5	Gen Cab A (4)..	94	93½	94	+ ¼	92½
81¾	62¾	40	Gen Foods (3)...	69⅞	69	69	......	69¼
74	63	6	Gen Cigar (4)...	68⅝	68⅜	68½	......	68
122	112¼	10	G Cig pf (7) AS	117½	117½	117½	— 1½	117½
2¼	1½	5	Gen Cigar rts..	1½	1½	1½	......	
400	219	211	Gen El (5b)....	400	393½	398¼	+ 7¼	390
11¾	11	3	Gen El spl (.60)	11¼	11	11¼	+ ¼	11
108	70	158	G G & E A(2b)	104⅜	102⅝	104⅜	+ 1	103⅞
116½	102	130	GG E S7pfA(7)AS	107⅝	105	107⅝	+ 2⅝	106¾
89⅛	67⅝	4	Gen. Mills (3) ..	71⅛	71	71	......	71¼
91⅞	66¾	467	Gen Mot (3.30b)	71½	70⅛	70½	— ⅝	70½
52	43½	1	Gen Out A A(4)	46	46	46	......	45
41	27½	5	Gen O Ad ctf(2)	31⅛	31	31	— ⅛	30½
98	57	36	Gen Pub S (6b)	85¾	83	83	— ⅛	83
122⅝	93½	67	Gen Ry Sig (5)..	118	116	118	+ 2⅜	117¾
105	99	30	G Ry S pf(6)AS	104¼	104¼	104¼	......	104¼
88½	68	70	Gen Ref (3½b).	85⅞	84⅛	84½	......	84½
138⅞	101	262	Gill S R (5) ..	138⅞	135⅝	136	......	136
48⅛	29⅛	2	Gimbel Bros ..	33⅛	33	33	+ ⅜	33¼
90	78½	3	Gimbel pf (7)..	77⅛	77	77	— ½	77
64½	36⅞	19	Glid Co (1⅞b)	58	57¼	57⅝	......	57⅝
106⅛	101½	110	Glid pr pf(7)AS	104½	104½	104½	+ ½	104½
66	31⅛	19	Gobel Ad., Inc..	33⅞	32⅝	33⅝	......	32½
82	53⅛	7	Gold Dust (2½)	61⅜	60	60¾	+ ¼	60¾
105¾	72¼	27	Good (BF) (4) .	74⅜	73½	74⅜	+ 2⅜	73½
115⅛	110½	12	Good(BF) pf (7)	111⅝	111⅛	111½	......	110½
154½	103	152	Gdyr T & R (5)	105⅞	104	104⅝	+ ¾	104½
104⅞	101	3	Gdyr T 1 pf (7)	101⅝	101⅜	101⅝	+ ½	101½
60	33⅞	4	G Silk H (2½)	38½	35	38½	+ 4½	36
54	22⅛	45	Gra Paige Mot..	24	23½	23½	+ ½	23½
49½	18	1	Gra Paige ctfs..	20	20	20	+ 1½	19⅞
102⅞	62⅛	8	Gr Con Min(7)	79½	78¾	78¾	+ ¼	78½
96½	77¾	4	Grand St (1) ..	80½	80⅜	80⅜	+ ⅜	80¼
32⅞	20⅛	5	Grand Union ..	26½	26	26	— ⅜	26
56	43¾	18	Gran City St(3)	54	53¾	54	+ 1	53½
116	105½	4	Grand St pf ...	108	106	108	+ 1	105⅜
144⅝	114½	12	Grant W T (1)	128½	125¾	128½	+ 2⅛	128
128½	101	180	Gt No Ry pf(5)	123½	119¼	122	+ 2½	122
122¼	100	27	G N R pf ctf(5)	115	113	114⅞	+ 2⅜	114½
39¼	25¼	22	G N I O ctf1¼h	29⅞	29⅝	29⅝	+ ⅜	29½
44	32¾	17	Gt West S(2.80)	38	37¾	37¾	— ⅛	37⅛
197⅝	136⅛	1	Green C Cop(8)	178½	178½	178½	— 3½	178
59	32⅝	22	Gulf Mo & Nor	48½	46¼	48½	+ 2⅛	48
79	55¼	12	Gulf St Steel(4)	69¾	69	69½	+ ½	69½
109	100	60	G St Stl pf7AS	101	101	101	+ ⅞	100
			H					
29	26	10	Hac WpfA1¾AS	27⅜	27⅜	27⅜	+ ⅜	27½
56¾	31⅝	23	Hahn Dept Strs	33¾	33	33	— ⅝	32¾
115	93	1	Hahn D S pf6½	94½	94½	94½	+ ½	93½
106	91	60	Hann Co 1pf7AS	100	99	100	+ 1	100
......	......	150	Harbison W pf.	83	82⅞	82⅞	......	
39⅝	20⅞	117	Hartman B 1.20	35¼	34	34	......	33¾
66½	60	1	Hawaiian P (2)	63⅝	63⅝	63⅝	— 1⅜	63½
68⅜	28	6	Hayes Body (8j)	35¾	33	34½	+ 1	34⅛
122¼	64	72	Hershey Choc..	122½	119½	120⅝	— ⅝	120
122	80	16	Her cvt pf (4)	122	119¾	120	......	119
529	375	80	Hock V R 10 AS	529	525	529	+14	515
51	34⅞	2	Holland Fu 2¾b	40⅛	40⅛	40⅛	— ⅞	40
24⅝	13½	6	Hollander	22	21⅞	22	......	21⅞
80	72	3	Homest Min 7b	80	79	80	+ 3	80
52¾	37½	32	Hou-Hers B 1½	43	41¾	42	......	41¾
109	68½	57	Houston Oil....	82⅞	77	82¼	+ 3½	82
82½	56⅛	3	Howe Sd C 4½B	64¾	64½	64¾	+ ¾	64¼
58⅜	34½	9	Hud & Man 2½	44¾	44⅛	44½	+ ½	44
93½	75⅞	18	Hudson MotCa 5	83¾	83	83¾	......	83½
82	38½	13	Hupp Mot C 2a	41⅝	41½	41⅝	+ ⅛	41⅝
			I					
153½	132½	20	Illinois Cent 7.	146	143	145	+ 2¾	143¼
39⅜	29⅛	121	Indep Oil&G 2	34¼	32½	34⅛	+ 2	34
32½	17¾	5	Indian Motorcy	19¾	19¼	19¼	— ¼	19⅛
52⅝	29	649	Indian Refin...	52⅛	49⅞	52	+ 2¼	51¾
49¾	28	228	Indian Ref ctfs	49¾	48	49¾	+ 2¾	49¾
135	75	2	Indust Rayon..	100	99½	100	— 3	99½
165	120	1	Inge Rand 5¼b	165	165	165	+ 5	160
99	78½	5	Inland Steel 3½	96	96	96	+ ⅜	95
66¾	38⅛	7	Inspirat Cop 4	45⅞	45	45¼	+ ⅜	45¼
58⅜	19⅝	3	Interb Rap Tran	22⅝	22⅜	22⅝	+ ¾	21⅜
17⅞	6½	7	Intern Agricul..	7	6⅞	7	......	6¾
88½	54¼	2	Int Agri pr p 7	56	56	56	+ 1	54¼
246½	149⅜	3	Int Bus Mach 5	230¼	230	230¼	— 2¾	230½
102¾	70⅛	14	Int Cement (4)	75½	73¼	75½	+ 2¼	75
103½	54½	207	Int Com E (2)	70⅞	67⅜	70	+ 3½	69⅝
121	99	1	In C Eng pf (7)	107⅝	107⅝	107⅝	+ ⅜	106½
123	92	81	Int Harv (2½)	120½	118	118¼	+ ⅞	118¼
145	138	4	Int Harv pf (7)	138¼	138	138¼	+ ¼	138
54½	47½	83	Int Hy Elec (2)	49¾	49	49½	+ ¼	49¼
102½	65¼	15	I M ptc pf(3.20)	84	82⅞	83¾	+ 1	83
29¼	26½	36	Int M Mar ctfs	29¼	28⅞	29	......	28
72¾	40½	128	Int N Can (.80)	51½	50⅝	51⅛	+ ⅜	50⅞
37½	25	28	I P&P A (2.40)	36⅜	35½	35½	— ½	35½
25⅞	14¾	3	Int P & Pow B	23½	23½	23½	— ⅛	23½
17½	10⅝	26	Int P & Pow C	17¼	16¾	16¾	— ½	16¾
93	80	3	Int P & P pf(7)	89¼	89	89	— ½	89⅛
63	43⅞	11	Int P Ink (2½)	54¾	53⅛	53⅛	— ⅞	53⅛
90	55½	120	Int S (1½h) AS	72½	72½	72½	......	72¼
119¼	78	290	Int Tel & T (2)	118⅜	116¾	117⅜	+ 1½	117⅜
93½	59½	2	Int D Stores (2)	60½	60½	60½	+ ½	55
70⅛	65	13	Investors Equity	65¾	65	65	— ½	65
69	49¾	4	Is Crk Coal (4)	51	51	51	......	50⅞
			J					
84½	71	43	Jewel Tea (3a)	75⅞	72½	74½	+ 1⅝	74½
242¾	152½	119	Johns-Man (3).	193½	188	192	+ 4	191¾
122¼	117	390	J & L Stpf(7)AS	120	119⅛	119⅛	— ¾	119
10½	5⅜	6	Jordan Mot Car	6¼	6⅛	6⅛	......	6⅛
			K					
108⅞	78	43	K C So Ry(5)	103⅛	101⅛	101⅛	+ 1⅞	101
37⅛	24¾	1	Kauf D St (1½)	28	28	28	......	27½
58½	48¾	9	Kayser (J) (5)	51	50	51	+ 1	50¾
138	94½	1	K Alb Or pf(7)	116	116	116	+ 1½	111
24	10	141	Kel-Sp Tire....	11	9⅞	9⅞	— ⅞	10
59¾	40¼	15	Kel-Hayes W(2)	43½	42⅜	43	+ ½	43
19¼	12	11	Kelvinator	15¼	15	15	......	15⅛
104⅞	77⅝	149	Ken Cop (5)...	87¾	86⅛	86¼	— ¼	86¼
54¾	45¼	21	Kim Cl (2½)..	54⅜	52⅞	53	+ ½	53
44⅛	27½	5	Kin (G R) (2b)	42⅞	42	42⅞	......	42
78⅜	25⅛	19	Kolster Radio..	31⅛	30½	30¾	+ ¼	30¾
54½	32¾	34	Kr Ph Ch (1½)	52½	51½	51⅞	+ ¾	51½
57½	44⅛	19	Kr (S S) (1.60)	47	46	46⅞	+ ⅞	46½
23	12¾	5	Kr Dept St....	17⅜	16¼	17⅜	+ 1⅜	16¼
46⅜	33½	160	Kreuz & T(1.34)	39	38⅛	38⅝	+ ⅝	38⅛
122½	75½	136	Kroger Gro (1)	92⅝	91⅛	91⅛	+ 1	91⅛
38⅜	26	34	Lazo O & Tr...	34⅞	32½	33	+ 1¼	33
			L					
157¼	127⅛	24	Lambert (8)...	139⅞	137⅛	137⅜	— 2⅜	137⅜
25	10	3	Lee Rubber & T	12¾	12	12	......	12
65	46	2	Leh P Cem(2½)	46⅝	46⅜	46⅜	— ⅛	46¼
102¼	77¾	1	Lehigh Val(3½)	91¼	91¼	91¼	— ¾	90
28⅝	19	5	Lehigh V Coal.	23¼	23⅛	23¼	+ ⅛	23¼
68½	43	1	Lehn & F Pr(3)	43½	43½	43½	......	43½
103½	81⅛	8	L&M Tob, B(5b)	90	89	90	— ⅞	90
43	41½	14	Libby Owens ...	42½	41½	41¾	— ¾	41⅝
137½	125	1	Ligg & M pf(7)	125	125	125	......	125
57¾	42¾	1	Lima Loco......	53	53	53	— ⅞	54
113⅞	71⅞	15	Liquid Car(4¼b)	89⅜	87	88⅛	+ ¼	87½
84½	48½	40	Loew's (2).....	60	58½	58½	......	58¼
11½	7½	35	Loft Inc........	8½	8	8½	+ ⅜	8¼
74⅝	56	12	L-Wiles B(2.60)	64½	62½	64	+ ½	64
31½	20	25	Lorillard (P)...	25½	25	25½	......	25¼
18	10⅜	107	La Oil Ref.....	12¾	11⅞	12¾	+ 1	12⅝
153½	138½	1	Louis & Nash(7)	143¼	143¼	143¼	— ¼	143
59	38⅞	34	Lou G&E.A(1¾)	51⅝	50½	51⅜	+ 1¼	51
108⅞	66½	2	Ludlum St (2).	92¾	92⅛	92¾	+ ¾	92
			M					
46	34	2	M And&F(2.85b)	37½	37½	37½	+ 2½	35
84⅛	83⅛	1	Mackay pf (4).	83¾	83¾	83¾	+ ¾	83½
114¾	91	31	Mack Trucks(6)	97⅜	96¼	96½	......	96½
222¼	148	21	Macy (RH) (3b)	214	213	213¾	+ ¼	212½
5⅛	4⅜	48	Macy rts	4¾	4½	4⅝	......	....
24	17	2	Mad SqGr(1½)	17⅞	17½	17⅞	+ ⅜	17½
82½	60	5	Magma Cop (5)	68⅜	67	67	+ ⅜	67
39⅜	15	7	Mallinson	18¼	17	17	+ ¼	17
37¾	24¼	33	Manh Elec Sup	29½	28	29½	+ 1½	29¼
57½	31½	6	Man modgtd(5)	38	37¾	37¾	— ⅜	37¾
35½	25⅝	3	Manh Shirt (2)	28	28	28	+ ½	27¾
18½	12	15	Mara—Oil Exp	15⅞	14⅞	15⅞	+ ⅜	15½
89⅞	69⅛	1	Mar Rock (4B)	75	75	75	......	75
104	66¾	41	Marmon Mot (4)	82⅞	79½	79½	— ½	79½
66⅜	42¼	33	Math Alkali (2)	59⅞	56½	57½	+ ¾	57¼
108½	73½	113	May Dep St(4)	84⅜	81½	83⅝	+ 1⅜	83½
29½	19	5	Maytag (2b)....	25⅝	24⅞	24⅞	— ⅜	24¾
49¼	38⅜	3	Maytg pfwar(3)	42	42	42	— ¼	41½
113½	95½	120	McCroryS t(2)AS	98	95½	97½	— ½	97½
......	......	1	McCr S cvtpf(6)	105	105	105	— ¾	104
82	62½	53	McKeesp Tin (4)	73⅛	69¼	72	+ 4	72
59	47½	8	McKes & R (2)	48⅛	48	48	— ¾	47½
63	55	1	McK&R pf(3½)	59¼	59¼	59¼	+ ⅜	59
62⅞	20	6	Mengel	26½	26½	26½	— ⅜	26
69⅜	33½	269	Mex Seab Oil..	40¾	37½	40½	+ 2⅜	40¼
54½	30⅛	36	Miami Cop (4).	43½	42⅞	43	+ ⅛	42½
39⅞	30½	234	Mid-Cont Pet(2)	36	34½	36	+ 1⅜	36
5⅛	2⅞	34	Mid States Oil	3	2⅞	3	......	2⅞
3⅜	2⅛	11	Mid States O ctf	2¾	2½	2½	......	2¼
28⅞	11⅜	7	Miller Rubber .	14¼	13⅞	14	+ ⅜	14
43⅝	11⅜	12	Minn Mol Imp	35	32⅞	35	+ 2¼	34
102	95⅛	1	Minn M I pf 6½	95⅞	95⅞	95⅞	+ ⅜	95⅛
66	56⅝	20	MStP&SSMII4AS	58½	58½	58½	......	58½
65¾	42¼	131	Mo Kan & Tex	56⅜	55⅛	56	+ 1¼	56
107½	102	4	Mo K & T pf(7)	104⅜	104	104⅜	+ ¾	104¼
101⅜	62½	39	Missouri Pac ..	93⅞	91⅝	93⅞	+ 1⅜	92½
193½	120	9	Mo Pac pf (5)	140⅝	139⅛	140⅜	+ 1¼	139½
156⅞	99	1222	Mont Ward(2½)	122¾	117½	122	+ 5⅜	122
23½	17⅝	161	Mont Ward rts	24	22½	23⅞	+ 1⅞	....
8	3½	4	Moon Motor Car	3⅞	3⅝	3⅞	......	3¾
80¾	70	8	Mor & Co(3.60)	75⅝	74¾	75	+ ½	74½
6½	3	11	Mother L (.40)	3¼	3⅛	3⅛	......	3⅛
......	......	53	Moto M Gauge	29⅜	28¾	29	+ ½	....
142	96½	2	Mot Prod (7b).	117½	117½	117½	+ 1	117
55⅛	39	40	Mot Wheel (2)	52	51¼	51⅞	+ ½	51¾
81⅞	36	6	Mullins Mfg ..	39	38	39	— ⅞	38
100⅞	62	13	Mur C Am (3a)	86	85	85¼	+ ¼	85
			N					
118⅞	81⅛	24	Nash Mot (6)..	86⅞	86	86⅞	+ 1¾	86½
41⅞	28⅛	25	N Acme s (1½)	36½	35¾	36⅜	......	36⅜
48⅛	35	32	Nat Air Trans.	39	36	38⅝	+ 1⅝	38
71	40	9	Nat B Hess (1a)	41⅛	40⅜	40½	+ ¼	40½
216¾	160½	14	Nat Bisc (6½b)	203¾	203	203¾	+ 6¾	200
144	140	2	Nat Bisc pf (7)	140	140	140	......	140
148¾	96	258	N Cash R A(4b)	127	122¾	125⅜	+ 4⅜	125½
85	62⅛	128	Nat D Pr (1½a)	78¾	78	78¾	+ ¼	78½
37¾	28⅛	4	Nat Dep Stores	30	30	30	......	29¾
58	33	4	Nat Distill Prod	47½	46	46	— ⅛	45½
173	132	9	Nat Lead (5) .	154	151	154	+ 2⅛	149
141½	138¼	50	N Ld p A (7)AS	138¼	138¼	138¼	......	138¼
122	116	40	N Ld p B (6)AS	116½	116	116½	+ ½	116
71⅝	42¼	206	Nat P & Lt (1)	70⅛	69½	69½	+ ⅜	69½
17	5	2	Nat Radiator ..	5¾	5½	5¾	+ ¼	5½
3⅝	1¾	1	N Ry Mex 2d pf	1⅞	1⅞	1⅞	......	1⅞
155	101	2	Nat Surety (5)..	120	120	120	......	120
91⅜	63	17	National T (1½)	65	64½	65	......	65
62⅞	39¾	45	Nev C Cop (3)..	47¼	46⅜	46⅜	+ ⅛	46⅜
96⅜	43	88	Newport Co (3).	96⅜	88	95½	+ 8⅛	95½
113	93	1	Newton Stl (3).	98	98	98	+ 2¾	96
49¾	41½	32	N Y A Brake (3)	47⅞	46	47⅛	+ 1⅛	47
245	178½	382	N Y Central (8)	243½	239½	243¼	+ 5¼	243
166	128⅛	30	N Y C & St.L(6)	166	164	164	+ ½	163
53⅜	40	3	N Y Dock	53⅛	52	53¼	+ 1½	52
124⅛	80⅞	262	N Y N H & H(4)	124⅛	122¼	123⅛	+ 1⅞	123⅛
131½	114⅝	3	NYNH&H pf (7)	131	130⅛	131	— ½	128
32	23½	12	N Y Ont & W..	25⅜	24¾	25	— ⅜	24½
111⅞	110¼	70	N Y St7pf(7)AS	111	110½	111	+ ½	111
103	96	10	N Y St6pf(6)AS	100	100	100	+ ½	99½
48½	33	3	Nor & So (3½b)	36	36	36	— 1	37
263	191	12	Nor & W (10b).	255¼	253¼	255	+ 1¾	254¾
188¾	90⅝	68	No American (f)	168⅞	166¼	167⅞	+ 2⅛	167¼
54¼	51	2	No Am pf (3)..	51⅝	51⅛	51⅛	— ⅞	51½
64¼	48⅛	2	No Ger L (3.41)	53⅜	53	53	— ¾	53
118⅞	95½	30	Nor Pac (5)...	110⅝	108⅝	108⅝	+ ½	108½
114⅝	94	11	Nor Pac ct (5).	106⅝	103¼	103¼	— 3¼	103⅛
6¼	1⅞	1	Nor T & R.....	2	2	2	......	1⅞
			O					
32	16⅜	13	Oil Well Sup...	18¾	18	18¾	+ 1½	18¾
106½	92	20	O W S pf (7)AS	96⅛	96	96	......	96
64½	34⅛	5	Oliver Farm ..	40¼	39¼	39¼	+ ⅛	39¼
69⅜	49⅛	14	Ol F c par (3).	51⅛	50½	50½	— ½	50
99½	90	2	Ol F pr pf (6)	93	92	92	— ⅞	92
10⅝	6¼	12	Omnibus	8	8	8	— ⅛	8
405	276	2	Otis Elev (6a)..	370½	370¼	370¼	+ ¼	369
125	120	10	O El pf (6) AS	121¾	121¾	121¾	+ 1¾	120¼
51⅜	37	124	Otis Steel	49½	48⅜	48¾	+ ⅝	48⅛

1929 High	1929 Low	Sale	Issue	High	Low	Last	Chg.	Bid
			P					
78½	53⅝	140	Pac G & E (2)	77⅞	75⅞	76	+ ⅜	75¾
130	70	58	Pac Lt (3)	126⅛	123⅞	124⅞	+ 1⅜	123⅞
37	27½	200	Pac Mills AS..	28⅝	28½	28⅝	— ⅛	28⅝
1½	⅞	4	Pac Oil stubs..	1	1	1	......	⅞
220	159	20	P T & T (7) AS	204¾	204¾	204¾	+ ½	201½
153¾	116⅛	278	Packard Mot 5b	146⅞	144	146	+ 4⅛	146
29⅜	26⅝	1078	Packard N W w i	29⅜	29⅛	29⅝	+ 1⅛	29½
64⅝	40½	53	Pan-Am Petrol.	64⅝	62	64⅝	+ 2⅝	64
66⅞	40½	534	Pan-Am Pet B.	64⅝	62¼	64¾	+ 2½	64⅝
17½	13⅝	80	P-A West B AS	14	13⅞	14	......	14½
15¼	7⅛	1	Pan Pr & Refg	9⅛	9⅛	9⅛	+ ½	9
76	47½	1	Panhand Pr pf.	59	59	59	+ 4	58
72½	55⅛	729	Para Fam L (3)	72½	70⅞	72¼	+ 2¼	72⅛
87⅞	47	1	Park & Til (3a)	50½	50½	50½	— ½	50⅜
13⅞	5⅜	13	Park Ut M (.60)	6¼	6	6¼	+ ¼	6⅛
14⅞	7⅛	44	Pathe Exchange	8⅛	8	8	......	7⅞
30	13½	4	Pathe Exch A..	18	17½	17½	— ½	17½
47⅞	34⅛	59	Pat M&E (3.89)	40⅞	39½	39½	— ¾	38⅝
32½	11⅛	2	Peerless Motor .	13⅛	13	13	......	12⅞
60⅝	38	3	Penick & Ford.	54⅝	54¼	54⅛	+ 2⅛	54
12	5½	1	Penn Coal & C.	9⅛	9⅛	9⅛	+ ⅛	9¼
27	11⅞	4	Penn Dixie Cem	13¼	13¼	13¼	+ ¼	13
94	59⅞	2	Penn Dix pf A 7	60	60	60	......	60
99	72½	371	Penn R R (4)	97¼	95⅞	96⅞	+ 1⅜	96½
205	148	14	Pere Marq (8b)	205	200	205	+ 6	204
45½	30	1	Pet Milk (1½).	31⅞	31⅞	31⅞	+ ⅜	30
79⅞	56⅛	6	Phelps Dodge(3)	60⅛	60⅛	60⅛	— 1⅜	59
54	50⅝	3	Phila Co 6%pf3	53⅛	53	53⅛	— ¼	53½
34	17⅝	40	Phil Rdg C & I	27⅝	26⅛	27	+ ½	26¾
23¼	13½	14	Philip Morris(1)	13½	13½	13½	......	13½
73	38	1	Phil'ps Jones(3)	41	41	41	— 2⅜	40⅞
47	35	168	Phillips Pet 1½	40⅜	38	40⅝	+ 2½	40⅜
37⅞	27½	1	Pierce-Arrow A	33	33	33	......	33
87⅞	72½	1	Pierce-Arro pf 6	83¼	83¼	83¼	+ ⅜	83¼
3⅜	1½	43	Pierce Oil	2⅛	1⅞	2	+ ⅛	1⅞
43⅞	26	13	Poor & Co (2b)	39⅝	38⅝	39	+ ⅝	38⅞
5⅞	4	79	Pierce Petrol ..	5½	5	5⅜	+ ⅝	5⅝
63⅞	39⅛	2	Pillsbury Flour 2	46⅛	46	46	+ ½	46
68	50½	25	Pirelli (2.88)..	63⅛	62⅝	63⅛	+ 1⅜	63⅝
27½	26⅞	12	Pitts Sc & Bolt	27½	26⅞	27	......	
83⅞	54⅞	22	Pittsburgh Coal	79⅞	78½	78½	— ⅜	78
100	83½	3	Pittsbur Coal pf	99	99	99	+ ⅜	98¼
43¾	26	19	Poor & Co (2B	39⅜	38⅝	39	+ ⅝	38⅝
50⅞	28	5	Por Ric A Tob B	30⅞	30⅞	30⅞	— ⅜	30⅛
105	101½	3	Post T&C 7%p7	103⅝	103	103⅝	+ ⅜	103
63	50⅝	56	Prairie Oil&Gas	59	57⅞	58⅞	+ 2	58½
64	53⅝	169	Pra Pipe Line 4b	64	61⅞	63¼	+ 1½	63⅛
25⅞	15	11	Pressed Stl Car	18⅝	18½	18½	......	18⅞
81	73	3	Press Stl C pf 7	77⅞	76½	76½	— 1⅛	76½
98	94¼	12	Procter & Gam	94⅞	94⅛	94⅞	......	....
25⅞	11½	29	Prod & Refiners	17	14⅞	17	+ 2⅛	16½
46¾	34	60	Prod&Refin p AS	38	38	38	+ 2	36
124⅝	75	589	PubSCor NJ 2.60	118⅛	115	117⅞	+ 3½	117¼
150½	145	1	P S NJ 8% 8 pf	150	150	150	— ¾	150
108½	103½	2	Pub S N J6%p6	106½	106½	106½	+ ¼	106¼
109⅞	105	2	Pub S N J5%p5	95	95	95	......	95
91⅞	78	28	Pullman new(4)	87⅞	85	86	— ½	85½
30¾	23½	127	Pure Oil (1½)	27¾	26⅝	27¾	+ 1¼	27⅝
115½	111	10	Pure O pf(8)AS	112	112	112	......	112
147⅞	109⅝	47	Purity Bak (3).	137¼	134¼	137¼	+ 3	137
			R					
114	68¼	449	Radio C of Am	88¼	84½	85¾	+ 2	85⅛
82½	74	15	Radio C pf B(5)	78¼	76⅝	77	+ ⅜	76⅞
57	52	3	Radio C p (3½)	54⅞	54	54⅞	— ⅛	54½
46⅞	19	105	Radio K-Orp ..	38	36¾	36⅞	+ ¾	36⅞
80½	72⅝	30	Railr Se (4) AS	74¾	74	74¾	......	72⅝
126⅞	101½	14	Reading Co (4)	122	120	120	— 1	121½
84⅞	57	12	Real S H Mills	77	74½	75	......	75
16¼	6	17	Reis & Co......	10½	9⅞	10¼	+ ¾	9¾
108½	60	4	R & Co 1stp(7)	69¼	65⅛	69¼	+ 4	66
50⅛	28	59	Reming Rand..	45½	44¾	44¾	— ⅛	44¾
31⅞	20⅞	17	Reo Mot (1.60b)	21⅝	21½	21½	— ⅜	21½
115	79¼	108	Rep I & St (4)	111⅜	109¼	109⅝	+ 1⅜	109⅝
54⅞	42	2	Republic Brass.	44½	44¼	44¼	— ¼	42
111	93⅝	1	Rep Brass A (4)	102	102	102	+ ½	100
12¼	6	4	Reynolds Spring	6¾	6⅝	6⅝	— ⅛	6⅝
68	53	13	Rey To B (2.40)	56	55	55⅜	— ⅜	55⅛
64	54	1	Rh W El (1.92)	56¾	56¾	56¾	— ⅜	56½
49⅝	38⅞	111	Rich Oil Cal (2)	43½	41	43½	+ 2½	43
42½	25¼	162	Rio Gr Oil (2a)	31⅜	29	31⅜	+ 2½	31¼
70	59	3	Rit Dental (2½)	67¼	65	67¼	+ 2	65½
96	63	1	Rossia Ins (2.20)	70	70	70	— ½	69
43¼	27	4	Royal Bak P (1)	36¼	35⅝	35⅝	......	35½
37⅜	34¾	11	Roy Bak P ctfs	36½	35⅜	36½	+ ⅜	36⅜
55¾	49⅞	18	R D Sh (1.33h)	53	51⅝	53	+ 1⅛	52½
			S					
195¾	154⅛	84	Safeway Strs(3)	175¾	170	175½	+ 5	174½
103	102	10	S S 7% pf (7)AS	103¼	103¼	103¼	— ½	102
97	93	20	S S 6% pf (6)	93⅞	93	93⅞	......	93½
94	59½	32	St J Lead (3b).	69⅞	67½	67⅞	— ⅝	67⅞
133	109½	18	St L S F (8).	128½	126⅝	127½	+ ⅛	127½
96½	92¼	3	StL&SF pf 2d pd	94½	94	94	......	93¾
115¾	82	14	St L Southwest.	101¾	98¾	101¾	+ 3½	98
41½	16⅞	23	Sch Ret Strs....	19½	19¼	19¼	— ⅜	19¼
118½	90	1	Sch R St pf (8).	90⅛	90⅛	90⅛	......	90⅛
21¾	12	3	Seaboard A Line	14¼	13¾	14¼	+ ½	14
24½	16¼	1	Seaboard A L pf	19	19	19	— 1½	19
181	139¾	179	Sears Roe (2½a)	164⅞	161	162¾	+ 2¾	162¾
10¼	4	1	Seneca Copper..	4⅞	4⅞	4⅞	+ ⅞	4¾
21⅞	17½	20	Servel Inc	18⅛	17⅞	18	+ ¼	17⅞
53¾	41	8	Sharon St H (2)	48¾	48	48	......	48
65⅞	63¾	1	Sharpe & D pf	64	64	64	......	63¾
187	123½	4	Shattuck (2)...	181	180	181	......	180
31⅜	25	183	Shell U O (1.40)	28⅜	26⅝	28¼	+ 1½	28⅛
74½	36¾	10	Shubert The (5)	44½	44	44	— ¾	43
132	75	442	Simmons (3)	132	126½	131½	+ 6⅛	131¼
39⅝	18⅛	230	Simms P (1.60)	37⅜	36⅝	37⅝	+ 1½	37⅝
45	31½	1026	Sinc C O (2½b)	39	36⅜	39	+ 3	38⅞
111	107¾	1	Sin C Oil p (8)	109	109	109	— ⅛	108½
46½	32⅞	165	Skelly Oil (2)..	44¾	43¼	44	+ ⅞	44⅝
125	54	6	S. Sheff Stl & I	55¼	55	55¼	+ ¼	54
16¼	10⅛	1	Snider Pack ...	11	11	11	— ⅛	10
64½	33	8	Snider Pack pf	52½	51½	51½	......	51¾
79¼	53⅞	133	So Cal Ed (2).	76⅞	74½	75⅞	+ 1⅛	75¼
15⅜	8½	2	So Dairies B ..	8½	8½	8½	......	....
150	124	11	So Pac (6)	143½	142	142	+ 1	141¾
45	34	2	So P R S (2½b)	36	36	36	+ ⅛	35¼
160½	128	11	So Railway (8).	150¼	148½	148½	+ 1	148
99	93	1	So Ry pf (5) ..	98	98	98	+ ⅛	97½
97	89	50	Sp Chal p (6)AS	93	92	93	+ ⅛	92
68⅞	55⅛	4	Sparks Wit (4b)	59⅜	58½	59⅜	+ 1⅝	59
44	35½	15	S Kellogg (1.60)	44	43	44	+ 1	43⅝
66¾	45	3	Spicer Mfg	52⅞	52½	52½	— ⅜	52⅛
55⅞	45	2	Sp Mfg pf A (3)	47½	47½	47½	......	47
117⅞	70	3	St M Stern (3)	76½	75¾	76⅛	+ 1	76⅛
43⅞	16½	3	St Com Tob (1)	17½	17¼	17¼	+ ¼	17¼
142½	80⅝	77	St G & E (3½)	139	136⅝	136⅝	— ⅛	136½
67	62⅝	2	St G & E pf (4)	64⅝	64⅛	64⅛	+ ⅛	64
6⅛	4⅝	209	Stand G & E rts	5¼	5⅛	5⅛	— ⅛	....
163⅛	100	2	Stand Mill (6).	102½	102½	102½	— 4	100
81⅞	64	309	S O Calif (2½a)	77⅞	74⅝	77⅜	+ 3⅛	77¼

1929 High	1929 Low	Sale	Issue	High	Low	Last	Chg.	Bid
70⅝	48	2442	S O N J (2b)..	70⅝	63⅝	70½	+ 7⅛	70¼
45⅝	37⅝	1025	S O N Y (1.60).	43⅛	39⅞	43⅛	+ 3⅛	43
37	12	1	St Pl Ol pf....	15	15	15	— 1⅜	12
45	26	80	Stan of Am AS	40⅜	39⅝	40¼	+ 3¼	40¼
33⅞	25⅝	8	Steri Sec "A"..	29⅜	29½	29⅜	+ ⅛	29⅜
15⅛	13⅝	2	Stri S pf (1.20)	15	14⅞	15	+ ⅛	14¾
77	64⅝	44	St W S (3½)..	69½	67	67⅝	+ ⅜	67¼
174⅞	155¼	29	Stone & Webster	166	164	166	+ 1	166
98	73	40	Studeb (5a) ...	76½	75¼	75½	+ 1	75½
126	123	10	Studeb pf (7)AS	125	125	125	......	125
4½	1½	1	Subma Boat ..	1⅛	1⅛	1⅛	......	1⅛
78⅝	57	11	Sun Oil (1a)...	74⅞	72⅞	74⅞	+ 1½	73
12	6	117	Sup Oil	7⅜	6⅞	7⅛	+ ⅛	7⅛
23	20⅛	14	Superior Oil n..	25	21	22⅜	+ ⅜	21⅞
73¾	34	9	Superior Steel	38½	37½	38⅝	+ ⅝	38
22¼	13	1	Sw Co of Am (1)	14	14	14	+ ½	13⅞
9	4¼	5	Symington	6	4¾	4¾	— 1¾	4½
19⅝	12¼	6	Symington A...	15⅜	14	15⅜	+ ⅛	13¾
			T					
25½	18⅞	2	Telautograph (1)	21½	21⅜	21½	+ ½	21
20⅞	16	12	Tenn C & C (1)	17⅞	17¾	17⅞	+ ¼	17¾
68½	70¼	333	Texas Corp (3).	65¼	62⅝	65¼	+ 2⅞	65
85¼	69⅝	520	T G Sul (4)....	75¼	70⅝	74½	+ 4	74½
23⅞	15⅛	55	T P C & O (5)	17⅞	16⅝	17⅝	+ ½	17¼
24½	13¼	78	T P L Tr new..	16¾	15¾	16¾	+ ¾	16⅝
34¼	16½	5	Thatcher Mfg..	29	28½	28½	+ 1	27¾
51⅞	34¼	10	The Fair (2.40).	37	37	37	......	36⅞
62	44	2	Thomp JR(3.60)	45	45	45	......	45
23½	17½	236	Tide Wat As Oil	20⅝	19½	20½	+ 1⅛	20½
90⅞	84	2	Tide W As pf(6)	88⅛	87½	88⅛	+ 1	87¾
31	22⅝	88	Timk D A(.80b)	25⅛	23⅝	25⅛	+ 1⅝	24¾
110¾	73½	158	Timk R Bear(3)	107⅝	103	103½	— 2	103½
22⅛	12¾	18	Tob Prod (1.40)	13	12¾	13	......	12⅞
16	12⅛	15	Tob P ctfs(1.40)	13⅛	13	13	......	12¾
22⅝	15½	22	Tob P A (1.40)	16¼	15⅝	16¼	+ ¼	16
14¼	9	1820	Transcont Oil .	13¾	13⅛	13¾	+ ¾	13⅝
2	1	539	Transct Oil rts	2⅛	2	2⅛	+ ⅛	.....
63	38¾	25	Trico Prod (2½)	58	56½	56½	— ¾	56½
			U					
165¼	91	13	Underw Ell (4)	150⅝	148¾	148¾	+ ¼	148½
43	24	2	Un Bag & Paper	33	33	33	+ 1	33¼
128	75¼	410	Un Carb (2.60)	122	118	121⅛	+ 3⅝	121⅛
54½	45½	154	Un Oil of Cal.	52⅛	48⅞	52⅛	+ 4½	52¼
287½	209	57	Un Pacific (10)	287½	280⅛	287	+10	286
84¾	80⅛	4	Un Pacific pf(4)	83⅛	82⅛	83⅛	+ 2	83
162	78⅜	136	United Aircraft	136⅞	134	134	+ 1¼	134
109½	68⅛	2	Un Aircr pf(3)	91½	91	91	+ 1⅞	90
53½	41	13	Un Bis (1.60 ..	49	48½	48½	......	48¼
93	78	7	Un Carbon ctfs.	78⅛	78	78	— ⅜	78
27½	13½	34	Un Cigar St (1)	15⅝	15	15	+ ⅜	14¾
75½	58¾	1266	nited Corp	71	69	69¼	......	69
49⅞	45	17	Un Corp pf (3).	48½	48	48½	......	48
21	6¼	250	n Dyewd AS ...	15¾	13⅝	13⅝	— 1⅜	13⅝
81⅛	30	18	U E C vt ctfs(3)	38¼	37	37	+ ½	36½
158½	109⅝	8	Un Fruit (4a) .	115⅛	115	115	......	114¾
59⅝	46⅛	269	U G & Imp (1).	56	55⅜	55½	+ ¼	55⅜
95⅛	92¾	7	G & I pr pf(5)	95	94	94½	+ ¼	94
26⅜	11⅝	5	United Pprbd ..	11¾	11⅝	11⅝	......	11⅝
55⅛	27	11	U S C I (2) ...	28⅞	28	28⅞	+ ⅛	28¾
104½	101¼	111	U S Freight ...	105	103½	104½	+ 1½	104⅜
1⅜	1⅜	14	U S Freight rts	1⅜	1⅜	1⅜	......	....
72	58	14	S & Frn Sec..	65⅜	64⅛	65¼	+ 1⅛	65
193¼	128	50	U S Indust ...	189	185¾	186	— ½	186
35½	17¼	15	U S Leather ...	21⅛	20	21	+ ⅞	21
61⅞	29½	4	U S Lea A (4)..	33¾	33	33	+ ½	32½
119½	81	5	U S R & I (5).	86½	86	86	+ 1	85½
65	42	24	U S. Rubber ...	46¼	45½	45½	— ¼	45½
92½	69½	1	U S Rub 1st pf.	71	71	71	— ½	71
72⅞	48	1	U S Sm&R(3½)	54	54	54	+ ¼	53¾
58	50⅝	1	US S &Rpf(3½)	52	52	52	......	51
245	163	958	U S Steel (7).	242	238⅝	238⅝	+ 1⅛	238⅝
144¼	139¼	2	U S Steel pf (7)	140¼	139⅞	140¼	+ ⅛	140¼
109¾	80⅛	1	U S Tob (3)..	82¾	82¾	82¾	+ ¾	80½
93	68	10	Un P 1stpf(8)AS	78	78	78	+ 8¼	73
22¼	8½	13	Univ P & R...	9	8⅝	9	+ ⅜	8⅞
100½	78	10	U P&R pf (7)AS	78	78	78	— 1	76
58½	35	121	Util P & LtA(2)	52	50½	51⅛	— ¼	51
			V					
13½	6¼	18	Vadsco	8½	7¼	8½	+ 1	8
111½	68	24	Vanad Corp(4b)	82½	80¾	81	+ ½	81
83	60	20	Van R 1st pfAS	82½	82½	82½	......	82½
50¾	45½	26	Vick Ch (4) ...	47⅞	47	47½	+ ⅜	47
24¾	9¾	74	Virg Caro Chem	13⅞	12¼	12½	+ 1	12½
65½	36¼	4	V-C Ch6%ptcpf6	40	38¼	40	+ 1	40
149⅞	50	2	Vulcan Detin .	138¼	138¼	138¼	+ 1	138
190	40	40	Vul Det A AS..	139	139	139	......	135
			W					
81⅜	60	4	Wabash Ry ...	70½	70	70¼	......	69½
104⅞	88	7	Wabash pf A(5)	90	90	90	+ 1¾	90
34½	22⅛	7	Waldorf S (1½)	30	29⅞	29⅞	— ⅛	29¾
46¼	23⅛	9	Walw Co(1.20).	41⅝	40¾	40¾	+ ⅛	41
84¾	43	80	Ward Bak AS..	54⅞	54⅛	54⅞	......	54
21¼	8¼	49	Ward Baking B	12	11⅜	11¾	+ 1⅛	11½
63	54¼	715	Warner Pictures	61⅜	59⅜	61½	+ 2⅜	61⅜
59¼	44	4	Warner pf(2.20)	53½	52½	53½	+ 2½	53½
42⅞	28½	45	War Quin (2)..	32¾	30¾	32⅝	+ 1⅝	32
175	139	4	Warren Bros(5b)	167	164	164	+ 1	163
34¼	15⅛	9	War Fdy&Pipe..	17½	17	17½	......	17
113⅜	72½	1	Webster Eisenlh	87	87	87	— 1	86
48	30½	8	W Oil&Sndft(2)	31½	30¾	31½	+ ½	31
72½	58	4	WO& Snpfnw(4)	58	58	58	— ¼	58¼
59¾	48½	1	W Dairy A(4)	49⅞	49⅞	49⅞	+ ⅞	49½
54⅞	22½	17	West Dairy B..	27	25⅝	26½	+ 1¼	26
54	32½	30	West Maryland	45⅜	43½	43⅝	— ⅜	43⅞
67¾	61¼	4	West Pacific pf	62⅛	61¼	61¼	— 1⅞	61½
111⅛	103	10	W Pn El7%pfAS	106⅞	105½	106⅞	+ 1¼	105
117	113	50	W P PO7%pfAS	115¾	115	115	— ⅛	.....
229	179¾	60	West Un Tel(8)	218½	214	216½	+ 4¼	216
67¾	43¼	423	West'h AirBr(2)	67¾	65⅝	66⅛	+ ⅞	65¾
250	137½	234	Wes El&Mfg (4)	250	245	248	+ 7½	247⅞
234	132	40	WE&M1pf(4)AS	232	232	232	+ 2	231
48¼	22	....	Weston El Inst	42¾	42	42¾	+ ¾	42
38	30¼	25	White Eag O (2)	35	34½	34⅝	+ ⅝	34½
53½	38	10	White Mot (1).	40½	40	40	— ½	39½
48	12	8	White S Wach	18⅛	17	17	— 1¾	18¼
57⅞	41¼	1	White S M pf(4)	42⅛	42⅛	42⅛	— ¾	42
29¾	17⅛	12	Wilcox O & Gas	20⅝	18⅝	20⅝	+ 1	19¾
61¼	37	51	Wilcox R A(2½)	46½	44⅞	46½	+ 3½	45½
62	34	70	Wilcox R B (2a)	44¼	42½	44¼	+ 2⅜	44
35	20	147	Wil Overl (1.20)	24⅛	23½	24	+ ⅞	23¾
94½	85	96	Woolworth (6).	90⅞	88⅞	90⅞	+ 1	89⅝
86¾	43	53	Worth P & M .	96	90½	96	+ 5	95
86	66	7	W P & M pf B	85⅜	83	85	......	84
149½	109	19	Wright Aero (2)	132¼	130	132	+ 4	131⅞
137	122¼	33	Wright Aero ctf	137	133⅛	135½	+ 5	136½
80⅞	70	1	Wrig jr(Wm)(4)	75	75	75	......	74
			Y					
84	61¾	1	Yale & T M(4)	83⅜	83⅜	83⅜	+ ⅜	83
51¼	34¾	33	Yellow Trk & C	37⅜	35¼	36	......	35⅞
56¾	53	4	Y (LA)S&W2¾b	54⅞	54½	54⅞	+ ⅝	54½
160	105	3	Young S & T(5)	157½	154¾	154¾	— 4⅞	153
			Z					
.....	.....	60	Zenith Radio(2)	47¾	44	47¾	+ 3⅝	47¾

Total sales, 4,796,030; previous day, 3,413,930; week ago, 5,022,380; year ago, 2,933,600; January 1 to date, 671,566,230; years ago, 482,182,100; two years ago, 356,826,400.

XD—Ex-dividend. XR—Ex-rights. AS—Actual sales.

(a) Plus extras. (b) Including extras. (d) Partly stock. (f) 2½% quarterly in common stock. (h) Paid so far this year. (j) Payable in stock. (n) Payable 1-40 of a share in class A stock quarterly.

Wall Street Briefs

New York, Aug. 16.—Business failures in the United States this week totaled 368, a decrease of 67 from last week's total, and a reduction of 44 from the number two weeks ago, R. G. Dun & Co. reports. The number of failures for the corresponding week last year was 404.

The Utah Copper Co. produced $4,620,370 pounds of copper during the second quarter, a monthly average of 28,206,782 pounds, compared with 30,999,345 pounds in the corresponding quarter of last year.

Stockholders of the Sonatron Tube Co. have approved merging with the Televocal Corporation and the Mangatron Corporation.

Sales of the United Cigar Stores for the first two weeks of the month amounted to $2,671,797, compared with $2,411,593 for the corresponding period last year.

The American Founders Corporation, an investment trust, has purchased a substantial stock interest in the Aeronautical Industries, Inc., an investment organization specializing in the securities of the aeronautical industry.

Stockholders of Coty, Inc., have approved the offering of 103,773 additional shares on the basis of one share at $45 each for every 13 shares held. The proceeds of the sale of the stock will be used to acquire interests in Coty companies in Europe.

The Virginia Electric & Power Co., the largest subsidiary of the Engineers Public Service Co., has filed final application with the Federal Power Commission covering a 25,000 kw. hydroelectric development on the Roanoke River. Construction is expected to be started on the project some time next year. The ultimate capacity of the plant will be 42,000 kilowatts.

The crop reports of the Bank of Montreal states that the crops in the prairie provinces have matured rapidly and wheat cutting is now general, with a fair yield from summer fallow and breaking, but other crops are poor.

The Lake Erie Bolt & Nut Co., of Cleveland, has acquired all of the assets of the American Bolt Co., of Birmingham, Ala. The Southern company will be operated through a wholly owned subsidiary of the Lake Erie company.

Directors of the First National Stores, Inc., New England chain store system, have authorized an additional issue of 39,030 common shares, which will be offered to stockholders at $50 a share on the basis of one share for each 20 now held.

CHICAGO GRAIN.

Chicago, Aug. 16 (A.P.).—Wheat prices ran up like wildfire today, chiefly as a result of wretched threshing returns from the wheat crop of the Canadian prairie provinces. Excited buying of wheat future deliveries swept the market here bare of offerings until quotations had gone 10c a bushel above what the grain could have been purchased at 48 hours before. Threshing advices were disappointing also from American spring wheat territory, including States on the Pacific Coast, and a big falling off in receipts of domestic winter wheat was likewise apparent.

After a maximum advance of 5¾c a bushel today as compared with yesterday's finish, Chicago wheat closed unsettled with 4⅛c to 5c net gain. Corn closed 1c to 2⅜c up, oats 1⅛c to 1⅝c advance and provisions showing a rise varying from 2c to 45c.

Wheat trading started with a general rush to the buying side of the market, the immediate stimulus coming from Winnipeg dispatches saying that harvest returns from central Saskatchewan province, Canada, were in the nature of a calamity, both as to the quantity and quality of wheat. There were also reports at hand that for more than 200 miles between Moosejaw and Wakaw no poorer Canadian crop has ever been seen in 24 years, not even in the rust year of 1916 or the bad dry years of 1918 and 1919. Almost simultaneously, estimates were out today from the United States Department of Agriculture indicating that 1929 world wheat production will be 515,000,000 bushels less than last year.

By many wheat traders special significance was attached to announcement that today's primary arrivals of wheat in the United States were reduced to below either the amount received a week or a year ago, being only 2,956,000 bushels against, respectively, 3,981,000 bushels and 3,110,000 bushels for the corresponding time last week and last year. This showing was generally taken to indicate that the big rural movement of winter wheat to terminal markets this season is over. With signs pointing to greater shortage of spring wheat than had been looked for both in Canada and this country as well, less attention than of late was given to European demand, although the seaboard estimated that 1,000,000 bushels of North American wheat had been taken today for transatlantic shipment. Inasmuch as United States wheat appears now to be no longer begging for an outlet, the trade at large seemed to have about concluded today to let foreigners come in as buyers when they are ready, with the market meanwhile in a lively advance, with harvest weather in Europe less auspicious and with drought continuing in Argentina.

Corn, oats and provisions advanced with wheat and on account of increasing need of rain over wide areas of the corn belt.

Cash grain:

WHEAT—No. 3 red, 1.33; No. 1 hard, 1.36.

CORN—No. 1 mixed, 1.04½; No. 4 yellow, 1.03¼.

OATS—No. 2 white, 45½@47½; sample grade, 43¼.

RYE—No. 2, 1.07; No. 3, 1.05½@1.06.

BARLEY—Quotable range, 56@64.

GRAIN AND PROVISIONS FUTURES:

	High.	Low.	Close.
Wheat—			
September	1.40	1.36	1.39⅝
December	1.48¾	1.44½	1.48
March	1.54¼	1.49½	1.53
May	1.57¾	1.53⅞	1.56⅞
Corn—			
September	1.03½	1.01¾	1.03¼
December	98¾	96½	97¾
March	1.03	1.00⅞	1.02¼
May	1.06⅝	1.03¾	1.06
Oats—			
September	49¾	48	49⅛
December	53⅜	52	52⅞
March	56⅞	55	55½
May	57⅜	56¼	57⅜
Rye—			
September	1.09¾	1.07½	1.08¼
December	1.17¼	1.14⅜	1.16¼
March	1.23¼	1.18½	1.21¼
May	1.23¾	1.22½	1.22⅜
Lard—			
September	12.02	11.92	12.02
October	12.15	12.07	12.15
December	12.22	12.10	12.20
Ribs—			
September	.....	.....	12.95
October	.....	.....	13.12
Bellies—			
September	14.55	14.42	14.55
October	14.55	14.52	14.55

NEW YORK PRODUCE.

New York, Aug. 16 (A.P.).—BUTTER—Firm; receipts, 13,562.

CHEESE—Steady; receipts, 168,656.

POULTRY — Dressed, steady. Live, steady; broilers, by freight, 27@30; by express, 26@35.

EGGS—Firm; receipts, 14,565; mixed colors, fresh gathered extra, 38@38½; extra first, 35@36½; first, 34@34½; seconds, 32@33½; nearby hennery, white, closely selected, extra, 48@51; nearby and nearby Western hennery, white, first to average, extra, 24@47.

COFFEE—Spot, steady; demand, fair. Rio, No. 7, 15⅝; Santos, No. 4, 22.

LARD—Firmer; midwest, 12.55@12.65.

SUGAR—Raw, 3.83 for Cuban, duty paid; refined, 5.50 for fine granulated.

LIVE STOCK MARKETS.

Chicago, Aug. 16 (A.P.) (U. S. Dept. of Agri.).—HOGS—Receipts, 17,000, including 6,500 direct; mostly steady to 10 cents higher; top, 12.00; bulk, good to choice, 160-220 lbs., 11.65@11.90; 230-250 lbs., 11.15@11.50; 270-310 lbs., 10.75@11.00; packing sows, 9.25@10.00. Butchers, medium to choice, 250-300 lbs., 10.40@11.35; 200-250 lbs., 11.00@12.00; 160-200 lbs., 11.40@12.00; 130-160 lbs., 10.75@11.85; packing sows, 9.00@10.00; pigs, medium to choice, 90-130 lbs., 10.35@11.40.

CATTLE—Receipts, 2,500; calves, receipts, 1,000; strictly range fed steers, steady; others and grassy cows and heifers very dull and weak to lower, top, 16.25. Slaughter classes, steers, good and choice, 1,300-1,500 lbs., 13.25@17.00; 1,100-1,300 lbs., 13.25@17.00; 950-1,100 lbs., 13.25@17.00; common and medium, 850 lbs. up, 8.75@13.25. Fed yearlings, good and choice, 750-950 lbs., 13.50@16.50; heifers, good and choice, 850 lbs. down, 13.50@15.75; common and medium, 7.75@13.50; cows, good and choice, 8.50@12.25; common and medium, 7.00@8.50; low cutter and cutter, 6.00@7.00; bulls, good and choice (beef), 9.75@11.50; cutter to medium, 7.25@9.75. Vealers (milk fed), good and choice, 15.00@17.50; medium, 12.00 to 15.00; cull and common, 8.00@12.00; stocker and feeder steers, good and choice (all weights), 11.00@12.75; common and medium, 8.50@11.25.

SHEEP—Receipts, 9,000; market active, steady to 25c higher; natives, 13.00@13.50; few, 13.75; top, 13.85; rangers, 13.40; fat ewes, 5.00@6.00; feeding lambs quotable steady. Lambs, good and choice, 92 lbs. down, 13.00@13.90; medium, 11.25@13.00; cull and common, 7.50@11.25. Ewes, medium to choice, 150 lbs. down, 4.75@6.50; cull and common, 2.50@5.00; feeder lambs, good and choice, 12.25@13.65.

New York, Aug. 16 (A.P.).—CATTLE—Receipts, 840; steady; light to medium weight, 11.50@14.10; State bulls, 6.50@9.00; cows, 4.00@8.50.

CALVES—Receipts, 1,248; irregular; milk fed, medium to choice, 11.00@18.50; culls and common, 9.00@10.00; not milk fed, medium to choice, 9.50@10.50; culls and common, 6.50@8.00.

SHEEP AND LAMBS—Receipts, 13,261; steady; ewes, medium to choice, 4.00@6.00; culls, 2.00@4.25; lambs, good to choice, 13.50@14.00; medium, 12.00@13.00; culls and common, 9.00@10.50.

HOGS—Receipts, 1,363; no trading.

FOREIGN EXCHANGE.

New York, Aug. 16 (A.P.).—Foreign exchanges, firm. (Great Britain in dollars, others in cents.)

Great Britain—Demand, 4.84⅝; cables, 4.84¾; 60-day bills on banks, 4.79 9-16.
France—Demand, 3.91 3-16; cables, 3.91½.
Italy—Demand, 5.22 7-16; cables, 5.22 13-16.
Belgium—Demand, 13.89.
Germany—Demand, 23.79½.
Holland—Demand, 40.02½.
Norway—Demand, 26.61½.
Sweden—Demand, 26.78.
Denmark—Demand, 26.61.
Switzerland—Demand, 19.22½.
Spain—Demand, 14.66.
Greece—Demand, 1.29¼.
Poland—Demand, 11.25.
Czechoslovakia—Demand, 2.95¾.
Jugoslavia—Demand, 1.75½.
Austria—Demand, 14.09.
Roumania—Demand, 0.59½.
Argentina—Demand, 41.95.
Brazil—Demand, 11.85.
Tokyo—Demand, 46.55.
Shanghai—Demand, 57.90.
Montreal—Demand, 99.32.

BALTIMORE MARKETS.

Baltimore, Aug. 16 (A.P.).—POTATOES—New Jersey, 150-lb. sacks, Cobblers, U. S. No. 1, 4.75@5.00; Western Maryland and Pennsylvania, sacked, per cwt., round white, U. S. No. 1, 2.75@3.00; ungraded, 2.25@2.50; Eastern Shore, Maryland and Virginia, barrels, Cobblers, U. S. No. 1, 4.75@5.25.

SWEET POTATOES — Eastern Shore, Virginia, barrels, yellows, U. S. No. 1, 5.50@6.00; ungraded, 3.50@4.50; North Carolina, barrels, yellows, U. S. No. 1, 5.50@6.00.

EGGS—Nearby fresh gathered firsts, 35.

WHEAT—No. 2, red winter, spot, 1.40¼; No. 2 red winter, garlicky, spot and August, 1.34½; September, 1.35½; No. 3, red winter, garlicky, spot, 1.30½.

SECURITIES PRICE AVERAGES

New York, Aug. 16 (A.P.).—Bond market averages:

	Fri.	Thurs.
Ten first grade rails	90.40	90.60
Ten secondary rails	94.11	94.07
Ten public utilities	92.97	93.07
Ten industrials	97.78	97.83
Combined average	93.82	93.88
Combined month ago	94.13	.....
Combined year ago	96.85	.....

Stock market averages:

	50 Indus.	20 R.R.	20 Util.
Today	238.8	158.2	321.2
Previous day	234.3	155.9	315.3
Week ago	224.0	150.8	300.6
Year ago	168.2	120.5	151.1
High, 1929	238.8	160.4	321.3
Low, 1929	201.7	128.6	193.1

Curb Review

New York, Aug. 16 (A.P.).—Revival of speculative activity and strength in the oil shares featured the resumption of a broad upward price movement in today's curb market. Week-end profit-taking cut down some of the gains, but prices generally closed higher, with at least a score issues pushed to record high levels. Trading was fairly heavy in volume, the day's sales running well over 2,000,000 shares.

Merger rumors and a growing belief that the oil industry has definitely "turned the corner," provided the groundwork for the advance on the petroleum shares. Gulf of Pennsylvania was the individual feature, soaring more than 10 points to 201, or within 2 points of the record high.

Imperial of Canada and Transcontinental preferred moved into new high ground, and net gains of 2 points or more were registered by Cosden, Devonian, Humble, Penn-Mex, Standard Oil of Indiana and Vacuum.

Electric Investors regained its position as the leader of the investment trust, holding and trading corporations groups, by soaring 13¾ points to 280. Trans-America Corporation ran up more than 6 points to a new high at 147⅞, but lost more than half its gain. Prudential Investors advanced more than 4 points to a new high at 33¾. National Investors ran up 8 points.

Electric Bond & Share was the leader of the public utility division, closing 8 points higher at 150½ after having touched a new high at 151⅝. Central States issues rallied briskly on the inauguration of dividends on the new common stock. American J G foreign power warrants, American Gas & Electric and Duke Power "rights" each advanced about 5 points, the last named touching a new high.

New peak prices for the year were established by American Cigar Machinery, Budd Co., Donner Steel, Hood Rubber, U. S. Asbestos and U. S. Gypsum. Fanny Farmer sank to a new low.

CHICAGO STOCKS.

(Reported by W. B. Hibbs & Co.)

	Bid.	Asked.
Bendix	91	92
B. & K	....	79
Borg & Warner	77½	79
Chi. City & Conn. Ry. com	2¼	2½
Chi. City & Conn. Ry. pfd	20	21
C. & C. Natl. Bank	837	840
Com. Edison	390	395
Consumers com	10½	11½
Electric Household	71½	72
Great Lakes Dredge	234	237
Illinois Brick	26	29
Libby, McNeill & Libby	12¼	12½
McCord Rad. "A"	38	40
Montgomery Ward "A"	129	130
National Leather	2½	2¾
Quaker Oats com	320	330
Quaker Oats pfd	107	108½
Swift & Co	131½	132½
Swift International	32½	33
John R. Thompson	45	46
U. S. Gypsum	75½	76
Wahl Co	17½	18
Yellow Taxi	30½	31

TREASURY CERTIFICATES.

(Reported by J. & W. Seligman & Co.)

Rate.	Maturity.	Bid.	Offer.
4¾	Sept. 15, 1929	99 29-32	99 31-32
4¾	Sept. 15, 1929	99 27-32	99 29-32
4¾	Dec. 15, 1929	99 25-32	99 27-32
4¾	Dec. 15, 1929	99 30-32	100
5⅛	Mar. 15, 1930	100 5-32	100 8-32
3½	Mar. 15, 1932	97 6-32	97 16-32
3½	Sept. 15, 1932	97 2-32	97 12-32
3½	Dec. 15, 1932	97	97 8-32

PHILADELPHIA MARKETS.

Philadelphia, Aug. 16 (A.P.).—Butter, eggs, cheese and poultry, unchanged.

NEW YORK COTTON.

New York, Aug. 16 (A.P.).—Continued reports of deteriorating crop prospects, together with encouraging Manchester mill news and relatively steady Liverpool cables, led to considerable covering in the cotton market today. Advances were checked by realizing, however, and after selling up to 18.40, or 19 points net higher, December reacted to 18.25, closing at 18.28. The general market closed steady at net advances of 4 to 11 points.

The market opened steady at an advance of 1 to 9 points on the cables, and there seemed to be some buying on a private report claiming that the condition of the crop has been declining more rapidly than usual during the past week and had fallen to almost the average for this date, compared with a condition 2 per cent above average at the beginning of the month.

There was covering and some indication of an increased commission house demand, while Liverpool was also a buyer here. The advance met some realizing and local selling, but the offerings were readily absorbed with prices working up to 18.08 for October and 18.65 for March contracts during the middle of the day, or about 15 to 20 points above yesterday's closing quotations. The demand tapered off on this advance, which reflected a recovery of about 29 points from the recent low level in the case of December contracts and prices reacted during the afternoon under realizing by recent buyers or renewed liquidation. There was also a little more Southern selling in the late trading which sent prices back within 3 or 4 points of yesterday's closing quotations, with October selling down to 17.91 and March to 18.49, or back to about the low level of the morning.

The close was a few points up from the lowest on renewed covering. Bullish features in the statistical position came in for some comment on the early advance, and there was probably buying here on reports that the agreement to submit the Lancashire wage dispute to arbitration would permit a resumption of mill activity at the beginning of the week. Much of the demand, however, was attributed to covering and some traders were inclined to consider the advance due largely to a firm technical position.

Private cables said there had been covering and local buying in Liverpool on unfavorable crop reports from the South and the termination of the mill stoppage.

Exports today, 8,010, making 82,503 so far this season. Port receipts, 13,101. United States port stocks, 544,682.

Futures:	High.	Low.	Close.
January	18.46	18.29	18.31-32
March	18.65	18.49	18.50-51
May	18.82	18.68	18.72
October (old)	18.13	18.02	18.10
October (new)	18.04	17.91	17.98-99
December	18.40	18.25	18.28-29

FOREIGN BONDS.

French Internal 4s	37¾
French 5s	41¾
French Premium 5s	50⅜
French Internal 5s	42¼
British Victory 4s	461
British War Loan 5s	491
Italian Cons. 5s	43
Belgian Rest. 5s	26¾
Belgian Premium 5s	29

The Investment Building
15th & Kay Sts. N.W.

Is undoubtedly the most modern office building in Washington. It offers conveniences that you won't find elsewhere.

Rents for an outside office as low as $45.00 per month. Our floor plans are laid out so that a suite may be arranged to meet your demand. A garage in the basement eliminates all parking problems.

Wardman Management
James W. Graham, Mgr.

G. F. HOOVER GIVEN NEW POST IN BANK

Becomes First Vice President of Northeast Savings. Dr. Hall Elevated.

STOCK MART IRREGULAR

By THOMAS M. CAHILL.

Elevation of George F. Hoover, second vice president of the Northeast Savings Bank, to the position of first vice president, filling the vacancy caused by the recent death of Charles R. Talbert and election of Dr. Percival Hall to succeed Mr. Hoover as second vice president, was announced yesterday, following the regular monthly meeting of directors of the institution.

Dr. Hall was graduated from Harvard College in the class of 1892, and in 1910 he was appointed president of Gallaudet College, Columbia Institute for the Deaf and Dumb, which position he has continuously held to the present time.

He is chairman of the board of trustees of All Souls' Church and was chairman of the building committee during the erection of that magnificent edifice. Dr. Hall has always been a strong supporter of every forward movement of his company and the advancement of all civic organizations.

He took a very active part in the Community Chest movement of last year, and under his leadership his section was one of the leaders. He has been a strong advocate of the public playgrounds for children and has worked unceasingly toward the consummation of that aim.

Increase in Trade Volume.

Dollar Volume of trade during he week ended August 10, as shown by check payments, was larger than in either the preceding week or the same period of last year, the weekly statement of the Department of Commerce reveals today. Steel plant activity was lower than in the previous week, but still considerably above the level of last year.

Bituminous coal output during the latest reported week showed a decline from the preceding week, but was greater than in the same period of 1928, and crude petroleum production showed further expansion as compared with both periods, reaching a new high level.

Receipts of cotton into sight were substantially larger than a year ago, and those of cattle and hogs at primary markets, covering the latest reported week, also showed gains over last year. Distribution of commodities through primary channels, as reflected by freight car loadings, was running considerably heavier than at this time a year ago.

The general index of wholesale prices showed a decline from the previous week and was about 2 per cent lower than in the same period of 1928. Prices for cotton, iron and steel averaged lower than in the week prior. Cotton prices were lower also than last year, but those for iron and steel averaged higher.

Interest rates on time funds were higher than in either the preceding week or the comparative period last year and call-money rates averaged lower than in the previous week, but were above those of a year ago. The Federal Reserve ratio showed a gain over both the preceding week and the same period last year.

Prices for stocks averaged lower than in the preceding week, but were considerably higher than at this time a year ago. Bond prices were lower than in either period and business failures were less numerous than in the corresponding week of 1928.

Stock Market Irregular.

Bond trading improved and stock transactions receded in number in an irregular market on the Washington Stock Exchange yesterday. The aggregate of shares sold, 240, failed to equal Thursday's record high for a number of weeks by 653 shares. Total bond transactions were $7,100, a $3,100 increase over the previous session.

Washington Gas bonds were the usual heavy sellers, $3,000 in the 5s going at point and fractional advances from 101; $1,100 of the B bonds sold at point and three-point recessions from 106 while a small lot of the A's sold fractionally lower than 102⅝.

Capital Traction stock began to gain, 25 shares transferring at 92½, fractional rise. A hundred shares of Real Estate Mortgage & Guaranty preferred changed hands at 7⅜, last sale price, and 55 shares of Mergenthaler Linotype sold at 104, last quotation.

Tri-Continental Corp. Report.

Tri-Continental Corporation, the $50,000,000 investment company sponsored by J. & W. Seligman & Co., yesterday made known the results of its operations for the first half year of its existence by reporting an increase of $5.29 a share in the liquidating value of its common stock for the six months ended July 31.

This increase, indicating earnings on the common at an annual rate of $10.58 a share, was after providing for accrued dividends on the preferred stock, accrued expenses, and Federal and State income taxes on realized profits, as well as a reserve for such taxes on the difference between cost and market value of the securities owned.

Reports of new financing of about $50,000,000 in connection with Tri-Continental Corporation have been current for several days, and it was stated yesterday that this financing will be for another large investing company which is being formed by J. & W. Seligman & Co. and in which Tri-Continental Corporation will have a substantial interest.

New Power Plant in Philippines.

It was announced by the Associated Gas & Electric System yesterday that construction work is about to begin on the new hydroelectric development project to be made in the Philippine Islands. This water power project, which will have a head of 635 feet, is located on the Bogotan River, about 50 miles from the City of Manila. Current will be transmitted over a steel tower transmission line at a voltage of 110,000, which will be the highest voltage in the entire Orient.

The power to be generated at this hydro will take care of the major portion of the electric requirements of the City of Manila and the adjacent and intervening territory and will be augmented by steam generated power at peak loads.

Freight Handling Sets Record.

The heavy freight traffic now being moved by the railroads of this country is being handled with a rapidity never before equaled by them, the Bureau of Railway Economics announced yesterday.

The average speed of freight trains in June this year, according to reports for the month just filed by the Class I railroads, was 13.4 miles per hour, the highest average ever reached in any month, and an increase of three-tenths of 1 mile above that for June last year. It also was an increase of one-tenth of 1 mile above that for May this year.

Branch Brokerage Offices on Ships.

Today M. J. Meehan & Co. will inaugurate branch brokerage offices on two famous ocean lines sailing almost simultaneously from either side of the Atlantic—the Berengaria of the Cunard Line, which leaves Southampton for New York, and the Leviathan of the United States Lines, leaving New York for Europe. Both branches will afford complete brokerage services in securities and commodities.

Sailing of the Leviathan will mark the first instance where an ocean liner has left the United States with a fully equipped brokerage office on board.

FILL NEW POSTS

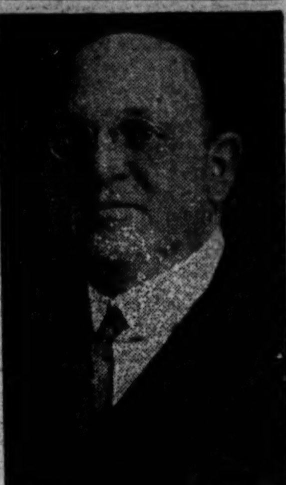

Harris & Ewing.

George F. Hoover (above) was elevated from second vice president to first vice president of the Northeast Savings Bank yesterday; while Dr. Percival Hall (below) was named second vice president to fill the vacancy.

LOCAL STOCK EXCHANGE

Sales—Regular call, 11:15 a. m.:

Washington Gas 5s, $1,000 at 102, $500 at 101¼, $500 at 101¼, $1,000 at 101¼.

Washington Gas 6s, '36, Ser. B, $500 at 105, $100 at 103, $200 at 103, $300 at 103⅛.

Potomac Elec. 5½% pfd., 15 at 107⅛.

Lanston Monotype, 5 at 129, 10 at 129.

Mergenthaler Linotype, 10 at 104, 20 at 104, 20 at 104, 5 at 104.

Real Est. Mtge. & Guar. pfd., 100 at 7⅜.

After call—

Washington Gas 6s, '33, Ser. A, $500 at 102⅛.

Capital Traction 5s, $500 at 95⅛, $1,000 at 95⅛.

Capital Traction Co., 10 at 92½, 10 at 92½, 5 at 92½.

Washington Gas Light, 10 at 126, 10 at 126, 10 at 126⅛.

Potomac Elec. Cons. 5%, $1,000 at 100½.

BONDS. PUBLIC UTILITIES.	Bid.	Ask.
Amn. Tel. & Tel. conv. 4s	99⅞	....
Amn. Tel. & Tel. conv. 4½s	99¾	....
Amn. Tel. & Tel cons. 4s	96	....
Amn. Tel. & Tel. col. tr. 5s	102¾	....
Ana. & Pot. River R. R. 1st 5s	86	87
Ana. & Pot. River, guar. 5s	95½	98
C. & P. Telephone of Va. 5s	100½	103
Capital Traction 1st 5s	95	96
City & Suburban Ry. 1st 5s	85	90
Georgetown Gas Lt. 1st 5s	99½	100½
Pot. Elec. Power Cons. 5s	99⅜	101½
Pot. Elec. Power gl. and ref. 6s	107½	....
Wash., Alex. & Mt. Ver. ctfs	1	3
Wash., Balto. & Annap. 1st 5s	76½	....
Wash. Gas Light genl. 5s	101	102
Wash. Gas Lt. Co., Ser. A	102¼	102¾
Wash. Gas Lt. Co., Ser. B 6s	105	106½
Wash. Ry. & Elec. cons. 4s	85¾	86
MISCELLANEOUS.		
Barber & Ross, Inc.	94½	96½
Chamb'rlin-Vand'rbilt Hotel	80	100
Chestnut F. Dairy, Inc. 6½s	106	108
Chevy Chase Club 1st 5½s	100	....
D. C. Paper Mfg. 1st 6s	94	97
Pot. Joint Stock Land Bk. 5s	90	....
Wash. Consolidated Title 6s	90	100
Wash. Market Cold Stge. 6s	96	....
STOCKS. PUBLIC UTILITIES.		
*Amn. Tel. & Tel.	283	....
Capital Traction	92	92¾
Washington Gas	125	130
Nor. & Wash. Steamboat	295	306
*Potomac Elec. Power pfd. 6s	111¼	....
*Pot. Elec. Power pfd. 5½s	107	107⅝
*Wash. Ry. & Elec. com	700	....
*Wash. Ry. & Elec. Co. pfd	98	99
Wash. Balt. & An. com	14½	....
Wash. Balt. & An. pfd	50	....
NATIONAL BANKS.		
Capital	230	275
Columbia	400	460
Commercial (stamped)	260	280
District	230	240
Federal-American	329	340
Liberty	235	250
Lincoln	420	500
Metropolitan	400	410
Riggs	575	580
Second	215	235
Washington	305	315
TRUST COMPANIES.		
Amer. Security & Trust	452	460
Continental Trust	135	....
Merchants Bank & Tr. Co.	150	152½
National Savings & Trust	550	600
Union Trust	330	340
Wash. Loan & Trust	530	....
SAVINGS BANKS.		
Bank of Bethesda	71	80
Commerce and Savings	330	....
East Washington	37	40
Sec. Sav. & Com'l	521	535
Potomac Savings	310	350
Seventh Street	305	....
United States	550	....
Washington Mechanics	40	60
FIRE INSURANCE.		
American	335	....
Corcoran	150	....
Firemen's	40	44
National Union	25½	....
TITLE INSURANCE.		
Columbia	12	14
Real Estate	210	230
Title & Inv. Co. of Md. com	35	42
Wash. Cons'd Title Co. pfd	50	....
MISCELLANEOUS.		
Barber & Ross, Inc., com	18	20
Chevy Chase Dairy pfd	107½	110
Col. Sand & Gravel Co. pfd	87½	90
Commercial Nat'l. Co. pfd	103	104
D. C. Paper Mfg. Co. pfd	70	80
District Natl. Securities pfd	99	105
Federal Storage Co. pfd	118	125
Federal-American Co. com	41	43
Federal-American Co. pfd	100½	101
Lanston Monotype	128½	130
Merch. Tfr. & Storage com	116⅝	120
Merch. Tfr. & Storage pfd	106½	108½
Mergenthaler Linotype	104	104½
Natl. Mtge. & Inv. Co. pfd	4¼	4⅜
Peoples Drug Stores pfd	120	123
Real Est. Mtge. & Guar. pfd	7¼	7½
Security Storage	116	121
Term. Ref. & Wh's Corp	50¾	52
Wash. Mech Mtge. Co. com	11	13
Wash. Medical Bldg. Corp	100	....
Woodward & Lothrop pfd	105¾	109

UNLISTED DEPARTMENT.

These securities not listed under exchange rules:

BONDS.	Bid.	Ask.
Army-Navy Club 5s	90	....
Cosmos Club 4½s	88	....
Commercial Club 1st 5s	85	....
City Club 7s	50	....
Metropolitan Club 4½s	85	....
STOCKS.		
Anacostia Bank	325	....
Chapin-Sacks	5	....
Chapin-Sacks 7% pfd	40	....
Chapin-Sacks 8% pfd	106½	109
Connecticut Pie Co	140	....
Chr. Heurich Brewery	26	50
Departmental Bank	6	10
District Title Ins. Co	40	....
Franklin National Bank	165	....
International Bank	55	100
Miller Train Control		½
Munsey Trust Co	150	....
North Capitol Savings Bank	10	....
Northeast Savings Bank	20	....
Park Savings Bank	80	90
Raleigh Hotel Co	75	85
Washington Savings Bank	13	....
Washington Title Ins. Co	11	....
Washington Baseball Club	50	75
W'dridge-Langdon Sav. Bank	20	....

*Ex dividend.

NEW YORK CURB MARKET TRANSACTIONS OF YESTERDAY

FRIDAY, AUGUST 16, 1929.

1929 High	1929 Low	Sale	Trade.	High	Low	Close
			A			
23	3⅞	400	Ace Tol Prod	18½	17½	18½
19	2⅞	14,300	Acoustic Prod	5⅛	5	5⅛
27	16⅛	7,500	Aeronautical Industries	27	22⅛	26
8	3¾	400	Aeronautical war	6½	7⅛	7⅛
32⅝	12½	5,800	Aero Sup B	22¼	21¼	21⅝
48½	34½	400	Aero Underwriters	35	34½	34½
64	64	100	Airstock y	64	64	64
23	9	300	Alexander Industries	10	10	10
14½	11½	1,500	Allied Aviation	13½	13	13
1½	¼	100	Allied Packers	½	½	½
110	44½	1,800	Allied Pow & Lt	90	88	88
52	41⅛	800	Allied Pow & Lt pf (3)	45	45	45
79⅞	74	200	Allied Pow & Lt 1st pf (5)	78⅛	78⅛	78⅛
7¼	1⅝	300	Allison Drug A	4⅛	3¾	3⅞
5⅞	1	300	Allison Drug B	2⅛	2	2⅛
539½	146	100	Aluminum Co Am	471	471	471
23	8⅛	200	Am Br Bov B	20	20	20
153¾	119½	200	Am Cigar (8)	153¾	149	153¾
84⅞	36½	2,400	Am Cities P & L A (3)	76	74⅛	76
60⅞	23¼	1,900	Am Cit P & L B (10%J)	54	52¾	53
31⅜	22	4,600	Am Com Pow A (.30A)	31	29⅞	30½
41¾	22	600	Am Com Pow B (.30A)	41¾	40½	41⅜
11¾	5⅛	1,500	Am Com Pow war	10½	10¼	10¼
.72	⅜	1,200	Am Cont Oilfields	¾	⅜	⅜
69	39½	14,900	Am Cyan B (1.60)	66⅞	64⅞	66
21	11½	1,600	Am Dept Stores	12⅝	11½	12⅜
122	52¼	1,200	Am & Fgn Pow war	120⅞	117	120
224⅞	128	1,100	Am Gas & El (1A)	212	210	212
108	99	100	Am Gas & El pf (6)	108	108	108
16¼	2⅜	100	Am Pneumatic	12½	12½	12½
85½	81⅝	100	Am Salamandra	85½	85½	85½
40	21⅛	4,600	Am Inv B	22⅞	21⅛	22½
17	10	300	Am Inv war	12⅝	12⅛	12⅛
11⅝	5⅛	5,200	Am Inv rts	7⅝	6⅞	7½
95½	77	200	Am Laun	92	86	92
392	205	100	Am Light & Trac (10)	335½	330	330
57⅛	37	300	Am Mfg	57⅞	57	57¾
8⅝	3½	2,200	Am Maracaibo	4	3⅝	4
18⅜	8⅞	100	Am Nat Gas	12	12	12
66	59½	200	Am Phenix (3)	66	65½	66
40¾	25	500	Am Solv & Chem	38	37⅛	37½
55⅞	42	400	Am Solv & Ch ptc pf (3)	54⅜	52	54⅜
71¼	25⅞	25,000	Am Superpower	59⅝	58¼	59⅛
94	89⅝	800	Am Superpow pf (6)	90½	90⅛	90⅛
3⅞	3¼	1,000	Am Thread pf (¼)	3¼	3¼	3¼
56⅞	29⅞	4,500	Anchor Post Fence (3J)	56⅞	53½	56½
16	12¾	300	Anglo Am Oil V cod	15	14¾	15
55⅜	22½	1,500	Arcturus Radio Tube	40½	40	40
5	1⅞	200	Argo Oil	2	1⅞	1⅞
2½	2½	200	Ariz Coml	2½	2½	2½
58	23¼	400	Arizona Power	34½	33	34½
17⅞	3¾	44,000	Arkansas Nat Gas	16⅜	16	16⅜
17⅜	6¾	8,600	Arkansas Nat Gas A	16⅜	16	16⅜
8⅞	7⅞	100	Ark Nat Gas pf (.60)	8⅛	8⅛	8⅛
77	61	100	Armstrong Cork (2B)	75⅜	75⅜	75⅜
27½	10	400	Asso Dye & Print	10	10	10
15⅛	9⅝	500	Asso El Ind Ltd	11⅜	11	11¼
65¾	49¼	23,600	Asso Gas & El (2.40B)	63¾	62½	62½
19⅝	5½	2,200	Asso Gas & El deb rts	18	17½	17⅞
2¾	¾	100	Atl Fruit & Sug	[illegible]	[illegible]	[illegible]
4½	1⅛	200	Atlantic Lobos	1½	1⅜	1½
4⅝	1½	100	Atlantic Lobos pf	2⅜	2⅜	2⅜
80½	53	200	Atlas Plywood (4)	60	59½	60
54⅞	45⅛	100	Atlas Port Cem n (2) XD	47⅛	47⅛	47⅛
13¾	8	100	Autom Vot Mach	8	8	8
29½	18½	400	Autom Vot Mach cvt (2)	19	18⅝	18⅝
23⅝	16⅛	300	Aviation Credit	16½	16½	16½
49¾	37½	300	Aviation Securities	39¼	37¾	37¾
			B			
27	22⅛	100	Bickford Inc	22⅛	22⅛	22⅛
34½	32	100	Bick pf	32	32	32
60½	45	500	Blauner's (1.20)	49⅜	49	49⅜
58½	38	100	Blaw Knox (1)	53	53	53
57⅞	39	400	Bliss Co (1)	43⅝	41⅛	43⅝
102½	80	200	Blumenthal (S)	98	94¾	98
81⅞	48½	5,400	Brazil Tr & Lt (2)	73⅜	70⅞	72¾
5½	1¾	200	Bridgeport Machine	3½	3½	3½
27⅞	18	100	Brillo Mfg	18½	18½	18½
28⅜	21	300	Brillo Mfg A (2)	26½	26⅛	26⅛
11¾	7⅜	200	Bklyn City R R (.40)	8	7⅞	7⅞
3	1	200	Blyn Shoe	1½	1½	1½
22	21¾	200	Brown Fence Wire A	22	21¾	21¾
36⅞	33	100	Bruck Silk Mills (2)	36½	36½	36½
23	16	4,600	Budd (E G) Mfg (1¼b)	23	21⅛	22⅜
26⅜	24⅜	400	Buff Niag & E P pf (1.60)	25	25	25
32¾	28	500	Bulova Watch	30¼	30	30
5¼	3⅞	800	Burma Corp Ltd (.31b)	4⅛	4⅛	4⅛
44½	25⅜	1,200	Butler Bros (2)	32	29⅛	31⅞
17¾	6½	400	Buzza Clark	8½	8½	8½
			C			
19¾	12	1,500	Cable Radio Tube	16¼	15⅝	16¼
5⅝	4⅝	2,800	Cable w i B	4¾	4⅝	4¾
4½	4	2,000	Cab w i A	4	4	4
5½	4	700	Cab w i pf	4½	4½	4½
17¾	1⅝	15,600	Camco Co v t c	2¼	1⅞	2
12¾	7⅛	1,500	Can Marc Wireless	8	7⅜	7⅜
74⅞	37½	600	Capitol Admin A	67	66½	66½
8	5½	300	Cap Adm rts	5⅞	5½	5½
31¼	27	100	Carman & Co A (2)	27	27	27
48⅞	33¼	200	Carnation Milk (1½)	44½	44⅛	44⅛
88	69	200	Caterpil Tract (3)	82	80	82
122	80¼	100	Celanese ptc 1st pf (7)	87	87	87
19⅝	9⅞	100	Cen At States	10⅝	10⅜	10⅝
53½	35	2,400	Cen Pub Serv A (1¾)	53⅝	52⅛	53⅜
3	2½	400	Cen Pub Serv rts	3	2⅞	2⅞
143⅛	80	100	Cen Sou'west Util	136⅞	133	136⅞
240	69¼	3,900	Cen States Elec (1a)	75⅞	73½	75¼
90⅞	80⅛	100	Cen States El pf ex-w (6)	85⅝	85⅝	85⅝
211⅝	119	500	Cent States El cvt pf, n	190	188¼	190
13	7	200	Centrifugal Pipe (.60)	9⅜	9⅛	9⅜
40⅞	30	600	Chain Store Stock	34½	33	34
94	46¼	1,400	Checker Cab	68⅜	66⅜	67½
4	2½	600	Chief Cons	3⅝	3½	3½
48½	28⅛	25,700	Cities Service (.30a)	48	47½	48
98¾	93½	200	Cities Serv pf (6)	94⅛	94	94⅛
36	25	100	City Radio	32⅞	32⅞	32⅞
67	63	400	Clark Equip	64	63½	64
32	25	400	Cleve Tractor	29	27	29
33½	6½	100	Club Alum Uten	7	7	7
15	6	200	Colon Oil	7⅞	7⅞	7⅞
45⅞	29⅞	200	Colt Pat Firearms (2)	33	33	33
38¼	28	400	Columbia Picture	31⅞	31⅜	31⅞
449¾	214¾	40	Commonwealth Edison (8)	385	375	385
103⅞	97¾	100	Commonwealth Pow pf (6)	100	100	100
29½	22⅝	25,000	Commonwealth & South	25⅛	24¾	25
12⅝	8½	9,900	Com'wealth & South war	9⅞	9⅝	9⅞
53	45⅝	300	Commonwealth Util B	48	47	48
1¾	¼	200	Comstock Tunnel, new	1	1	1
44⅝	25⅛	200	Cons Aircraft	33¼	33¼	33¼
18	9⅝	500	Cons Cop Min	10⅜	10⅜	10⅜
50⅞	31⅝	200	Cons Dairy Prod new (2a)	36	35½	35½
160	88	500	Cons Gas & El Balt (3)	134⅞	133⅛	134⅞
10	6⅜	392,000	Cons Gas N Y, rts	10	9⅜	10
34	29¼	300	Cons Gas Util A	32⅛	32	32
35	18	400	Cons Instrument	26¾	26	26
21	15⅛	1,100	Cons Laundry Corp	15⅝	15⅛	15⅝
15	10½	100	Cons Lead & Zinc	10½	10½	10½
44	25⅜	100	Continental Diamond (2)	39⅜	39⅜	39⅜
74	74	100	Cosden pf	74	74	74
2¼	¼	1,600	Ctoy, Inc., rts	⅞	¾	¾
29	16⅞	3,600	Continental Oil vtc Me	21⅞	20⅜	21½
55	37⅝	100	Cooper Bessemer (2)	47⅞	47⅞	47⅞
48	11	100	Copeland Prod A	12⅛	12⅛	12⅛
34⅞	30	100	Corron & Reynolds	32	32	32
103	90½	100	Corron & Reyn pf (6)	100⅞	100⅞	100⅞
96⅞	45	2,200	Cosden Oil	93½	90½	93½
11⅞	7⅜	14,600	Creole Syndic	9⅞	9¼	9⅝
500	121	50	Crocker & Wheeler	500	499½	500
56	48¼	100	Crosse & Black pf (3½)	48½	48½	48½
2½	1⅛	1,300	Crown Central	2	1⅜	2
13¼	9⅜	400	Curtiss Airports ctfs	11⅛	10¼	11⅛
29⅞	19¼	600	Curtiss Flying	23	21⅛	22⅛
35	27½	59,900	Curtiss Reid Air pf	29½	28⅜	29½
39½	34	6,000	Curtiss Wright A	36⅞	36	36⅜
13	9¾	3,000	Curtiss Wright war	10⅜	10⅜	10½
			D			
76	12⅛	1,400	Darby Pet (1)	13	12⅛	13
38⅞	28½	100	Davega Inc (1¼b)	36⅛	36⅛	36⅛
34¾	18¼	400	Davenport Hosiery (2)	29	28	28⅛
34	14	3,000	Dayton Airplane	34	33½	34
642	511	200	Deere & Co (6)	584	575	584
26⅞	11¼	29,000	De Forest Radio	19⅞	18⅞	19¾
10⅞	7⅜	200	De Haviland old (½)	7⅜	7⅜	7¾
11	2	400	Derby Oil	8⅞	8	8
15⅛	15	3,200	Detroit Aircraft	15	15	15
11¾	11¾	100	Devonian Oil	11¾	11¾	11¾
25	24	200	Dinkler Hotel	24	24	24
25	21½	3,600	Dix Gas Ut	26	24½	26
3⅝	3	400	Dix Gas Ut rts	3⅝	3½	3⅝
174	160¼	10	Dixon Crucible (10b)	171	171	171
42	27	500	Doehler Die-Cast	38⅛	38⅛	38⅛
38	21	100	Donner Steel	38	38	38
45½	24⅝	100	Douglas Aircraft	36⅝	36⅝	36⅝
48½	35⅞	100	Dresser Mfg (3)	38½	38½	38½
14⅞	4	4,800	Dubilier Condenser	11	10	10¾
290	152	50	Duke Power (5)	289½	289	289
23	17	400	Duke Pow rts	24⅞	21½	24⅞
7	⅝	100	Duz Inc A	1⅝	1⅝	1⅝
4½	⅝	100	Duz Inc ctfs	1	1	1
			E			
36	36	100	East Roll Mill	36	36	36
77⅞	42½	2,200	East States Pow B	71¼	69⅛	71¼
31	24	3,300	East Ut A	28¼	27¼	28
5⅛	4⅛	1,300	East Kod rts	4½	4½	4½
23	20	100	Edison Bros Stores	21	21	21
31½	21½	1,800	Eisler Elec	28	27⅜	27⅜
151½	73	146,000	El Bond & Share (6J)	151⅝	145	150½
11	5⅜	290,000	El B & S rts	11	9¾	11
108½	101½	200	El Bond & Share pf (6)	104⅞	104⅞	104⅞
302⅞	77½	7,500	Electric Invest 6%	280	269¼	280
67	54⅛	3,600	El Pow Assoc	62	59	62
61⅞	50	1,100	El Pow Assoc. A	57½	56	57
59	28¼	100	El Pow & Lt opt war	51⅛	51⅛	51⅛
103	98⅜	100	El Pow & Lt 2d pf (7)	100⅛	100⅛	100⅛
66	46½	1,200	Electric Shareholders	58⅛	57	58⅛
163¾	115	2,600	Electric Share pf (6)	145⅞	143¼	145¾
4¼	1¾	200	Eng Gold Mines	3½	3¼	3¼
26⅞	15⅛	100	Evans Wallo Lead	17¾	17¾	17¾
			F			
25½	10	100	Fabrics Finishing	12½	12½	12½
6¾	3	200	Fageol Mot	4	3¾	3¾
34⅞	12	400	Fairchild Aviation	14¼	13½	14¼
.54	.10	100	Falcon Lead Min	¼	¼	¼
10	2⅛	300	Fandango, Ltd	1⅞	1⅝	1⅞
25	25	200	Fan Farm Candy (1)	25	25	25
21¾	10⅝	200	Fansteel Prod	17⅝	17	17⅜
50	28	200	Fedders Mfg, A	35½	35½	35½
63⅝	46⅛	4,500	Federal Wat. A (2)	51	49¼	50½
35	29	400	Federated Metals	32	32	32
73⅛	56	200	Ferro Enameling (5)	63	62½	62½
29⅜	26	1,600	Fiat Corp	26¾	26½	26¾
17½	6	300	Fiat deb rts	7⅜	7⅛	7⅛
5¾	1¾	100	Film Insp Mach	2	2	2
30	26½	200	Financial Investing (8J)	27¾	27½	27½
155	101	100	Firemen's Fund Ins (5)	113	113	113
309	220⅛	100	Firestone Tire & Rub (8)	238	237	238
102	100	400	Florida P & L 7% pf (7)	100½	100	100½
67½	18⅝	800	Fokker Aircraft	46⅛	45¼	45⅝
38⅝	25⅛	2,500	Foltis Fischer	33⅝	32	33⅜
69¼	42	600	Ford Motor, Canada, A	43⅞	43⅜	43½
21⅞	15	3,500	Ford Motor, Ltd	19¾	19	19½
30½	19¼	200	Foremost Fabrics (2)	22½	22	22½
33⅞	23	100	Forhan Co, A (1.60)	25⅜	25⅜	25⅜
19½	10⅛	100	Foundation Foreign	11	11	11
37⅞	21½	9,900	Fox Theater, A	29	28	28⅜
12½	6⅛	8,500	Freshman Chas	10	9¾	9¾
			G			
6½	3	100	Gal Sig Oil cod	5⅛	5⅛	5⅛
34	23	1,200	Garlock Packing	33⅜	33	33
20	6	100	General Alloys (.80)	11	11	11
29⅜	25⅛	300	Gen Am Inv Co new	27⅛	26½	26½
10⅞	6¼	2,300	Gen Bak new	7	6¾	6⅞
79½	66	200	Gen Bak pf (6)	67⅞	67⅛	67⅛
20⅜	11⅛	3,600	Gen Elec Eng rts	15	14½	14½
34⅞	32⅛	1,600	Gen Emp	34⅝	33⅛	33⅜
44¾	30½	100	Gen Fireproofing (2)	40	40	40
34¾	32½	100	Gen Ind Alcohol	32½	32½	32½
27⅞	20	11,500	Gen Ldy Mach new (1.60)	24⅛	23	23
55	45⅛	400	Gen Print Ink (2½)	55	51	52
37	17½	1,600	Gen Realty & Util	34⅛	33½	34⅛
114⅞	88	300	Gen Realty & Util pf (6)	107	106¼	106⅞
35¼	31⅛	12,800	Gen Theater	34⅜	33	34
25¾	18	100	Gilbert Co	22⅛	22⅛	22⅛
50	42⅛	100	Gilbert Co pf (3½)	47	47	47
148	95	300	Gleaner Comb Harvest (4)	142	137	138⅜
139	118½	500	Glen Alden Coal (10)	126⅞	126	126⅞
1½	1⅛	500	Glid Co	1⅛	1⅛	1⅛
28	23⅝	800	Globe Underwriters	25⅝	25½	25½
12	4½	14,400	Golden Center Min	8½	7⅜	8½
2½	.21	900	Golden Coin	[illegible]	[illegible]	[illegible]
64	60	200	Golden States Milk	64	64	64
121¼	93	4,400	Goldman Sachs Trad (6J)	111	109⅜	110
27½	17	4,400	Gold Seal Electric	19⅜	18½	19⅛
51⅝	50	100	Gorham Inc pf (3)	50	50	50
19¾	7	400	Gotham Knitbac	6⅞	6⅝	6¾
494	332	80	Gt Atl & Pa new (4)	400	385	385
117¾	114	40	Gt Atl & Pa 1st pf (7)	116	116	116
73	53¼	2,000	Grigsby G n	60⅜	58¾	60¾
43⅞	37	600	Ground Gripper (1)	38⅞	38½	38⅞
42½	32	100	Ground Gripper pf (3)	40	40	40
94⅝	56	400	Guardian Fire (2)	86	85¼	86
18⅝	8	100	Guardian Investors	11	11	11
202⅞	142⅛	7,400	Gulf Oil Corp Pa (1½)	201	191	201
			H			
26⅞	20⅛	100	Hall Lamp (1½)	23⅝	23⅝	23⅝
35	25¼	100	Hall Print Co new (1)	27⅞	27⅞	27⅞
5¾	4¼	400	Handley Page pf (1.90)	4½	4½	4½
82⅜	46	2,900	Haygart Corp	67⅞	66	66⅛
23⅞	18	200	Hecla Min (1)	18	18	18
30⅜	29⅝	400	Hercules Motors	29¾	29⅝	29⅝
23	16⅝	600	Hiram Walker G & W (1)	18	17¾	18
9⅞	5¼	100	Hollinger Gold Min (.60)	6½	6½	6½
7½	3⅜	600	Homaokla Oil	4⅛	3⅞	3⅞
34¾	18	1,900	Hood Rubber	34¾	31¼	34
22⅞	14⅛	1,400	Houston Gulf Gas	20	19⅛	20
23	16⅝	3,000	Hudson Bay M & S	19½	19⅛	19¼
126⅞	89⅝	3,300	Humble Oil & Ref (2b)	124¾	121½	124¾
49⅞	34⅛	1,900	Hygrade Food	40¼	39½	39½
			I			
30½	26⅝	4,400	Imp Oil Can new (½)	32¼	20½	32¼
29⅜	27	100	Imp Oil Reg	29⅝	29⅝	29⅝
11⅜	9	400	Imp Tob Canada (.30)	10⅛	10	10
106½	81¼	200	Indiana Pipe Line (6b)	82¾	82¾	82¾
58½	27	400	Industrial Fin ctf (10%)	39	39	39
90½	75	400	Ins Co Nor Am (2½b)	75⅞	75	75
160	90	1,600	Insull Ut	108	105¼	107¾
32⅞	25	1,600	Insurance Sec (1.40)	31⅜	30¼	31¼
24⅞	20	4,000	Insurance Shares	23⅜	22½	23⅜
25½	19½	600	Inter Equ	22	21⅝	22
72⅞	65½	2,000	Inter Equ ctfs	65¾	65½	65⅝
2⅞	1⅛	2,000	Intercon Petrol (.37½)	1¼	1⅛	1⅛
27	23¾	6,600	Internat Petrol (½)	28⅛	26	27⅞
90	77⅛	3,300	Internat Pow	86¾	84	86⅝
34½	19⅝	200	Inter Projector new	33	33	33
74¾	60	200	Inter Shoe (2½)	73	73	73
22⅞	14½	1,800	Inter Util B	18⅝	18	18¼
11	4⅜	1,200	Inter Util war	5½	5½	5½
9⅛	3⅛	400	Iron Cap Copper	3⅞	3¾	3¾
41⅜	23	1,800	Irving Air Chute (2)	29	28⅝	28¾
23⅛	11½	800	Ital Superpower	18⅛	18⅜	18½
15	5⅝	200	Ital Superpower deb rts	11¼	11	11¼
			K			
17⅞	12½	100	Kermath Mfg Co (1)	15½	15½	15½
50	31⅝	100	Keystone Aircraft	45½	45½	45½
3⅝	1½	200	Kirby Pat	2⅛	2⅛	2⅛
41⅜	40½	100	Klein Co	24	24	24
12½	4	2,000	Kolster Brandes	4½	4¼	4½
			L			
173⅞	149	100	Lehigh Coal & Nav (4)	166	166	166
6⅛	2⅞	1,000	Leonard Oil	4½	4	4
67⅞	55⅞	200	Ley Co	61⅞	61¾	61¾
38⅞	22⅛	2,200	Lion Oil (2)	35	34	34½
44	32¼	100	Lone Star Gas, n	42	42	42
91	48⅛	900	Long Is Light new (.40)	79⅞	78	78
1⅞	1⅛	1,400	Lorillard, rts	1⅞	1⅝	1⅞
14⅞	8	3,800	Louisiana L & E	9⅜	8¾	9
			M			
43½	35	800	MacMarr Stores	43⅛	43	43⅛
1¼	⅜	100	Magdalena Syndic	⅜	⅜	⅜
37⅞	15½	3,800	Marconi I Marine (.37½)	20	15½	15¾
22	15	400	Marc Wireless Eng (.62)	16½	16⅜	16⅜
56⅞	23⅞	100	Marion Stm Shov	31⅞	31⅞	31⅞
2½	1⅜	100	Mason Val Mines	1¾	1¾	1¾
11	2¾	3,000	Mavis Bottling Co	3½	2⅞	3
86	61	1,800	May Flowers Asso	86	85¼	86
31½	22	100	McCord Rad B (2)	27⅜	27⅜	27⅜
59	42	1,400	McLellan Stores A (.20)	53⅞	53	53½
20	12½	5,000	Memphis Nat Gas	19	18¼	19
33⅞	20⅝	800	Merchants Mfg (1½)	32½	29⅞	31
3	1⅛	100	Messabi Iron	2	2	2
23⅞	19	1,600	Metal & Min (1.20)	20⅜	20	20⅜
89	70	800	Metro Chain Stores	80	79½	79½
6⅜	2¾	300	Mexico Ohio	3	3	3
50	34⅛	9,800	Mid West, n	40⅝	39¾	40
63½	34	1,100	Mid West, rts	49½	49⅛	49⅛
452	158⅝	800	Middle West Util (7)	432	430	430
165	97	100	Mid West Util 6% pf (6)	151⅛	151⅛	151⅛
20½	13¾	100	Milgrim Bros	14½	14½	14½
99	55⅛	100	Minn Honeywell Reg (3b)	96⅛	96⅛	96⅛
42	15⅞	400	Mo. Kansas Pipe Line	32¾	32¼	32¾
41½	28	400	Mock Judson (2)	36	35⅛	36
52⅞	43	100	Moody's Invest, pf (3)	47½	47½	47½
22⅞	11⅛	100	Mountain Prod (1.60)	12	12	12
33¼	20⅜	400	Municipal Service	21⅜	20⅝	21⅜
			N			
76¼	55	100	Nachman Spring (3)	55	55	55
88	61	400	National Aviation	62	61½	62
33¼	24½	100	National Container	33	33	33
33¾	27½	400	National Container pf (2)	33⅜	33¼	33⅜
48⅞	29	800	Nat Family Stores (1.60)	30	29	29
42⅞	24¾	100	Natl Fuel & Gas (1)	38⅝	38⅝	38⅝
193	111¼	300	National Investors	193	188	193
40⅞	21⅛	400	Nat Mfrs & Stores	22⅛	22	22
44	22¼	1,000	Nat Pub Serv A (1.60)	31	30⅛	31
40	29	400	Nat Pub Serv B	34¼	33⅛	33⅛
55¾	39⅝	400	Nat Sug Ref new (2)	40¼	40	40
27	7	400	Nat Thea Supply	24⅜	23⅝	23⅝
25⅞	21⅜	200	Nat Trans (1¼B)	22⅛	22⅛	22⅛
29¼	20⅛	600	Nehi Corp (1)	25⅝	25	25⅝
30	23	100	Nelson Corp (H) (2)	26	26	26
80⅛	75	200	Newberry (J J) Co (1.10)	77	76	77
5	2½	200	New Bradford (½)	3	3	3
100	85	50	New England Pow pf (6)	90	90	90
87¾	75⅜	800	New Jersey Zinc new (3B)	84	83	84
9⅜	5½	100	New Mex & Ariz Ld	6	6	6
233⅞	187⅛	1,400	Newmont Mining (4A)	213	208¼	213
24¾	16⅛	100	New York Auction A (1½)	21	21	21
56¼	36⅝	400	New York Investors (1.20)	38¾	38	38
24½	16	200	New York Petroleum (1)	19⅞	19¼	19⅞
114	111	200	N Y Tel 6½% pf (6½)	111½	111⅛	111⅛
30¾	22	27,500	Niagara Hud Pow	27¼	26⅝	27
9¾	7	13,500	Niagara Hud P A war	9⅛	9	9
19⅝	15	400	Murray rts	16	16	16
77⅞	73	100	Mon'o Chem	74⅞	74⅞	74⅞
23¼	22⅜	2,500	Nat Amer Co	23¼	22⅜	23
25⅛	25	400	New't Inc A	25⅛	25	25
47⅞	37½	4,600	New't	47⅞	44⅝	47⅛
⅞	⅝	9,700	New't rts	⅞	¾	¾
74¼	25	600	Niagara Shares (1.40b)	71⅜	70	70⅜
78	36	200	Niles Bem Pond	52	51⅞	52
3¾	2½	200	Nipissing Mines (.30)	2⅝	2⅝	2⅝
68⅞	45⅜	800	Noranda Mines	65¾	62½	65¾
46½	39	100	Northam Warren pf (3)	40¼	40¼	40¼
19½	14	2,000	North Am Aviation	15½	14⅜	15½
26	13	200	North Am Util Sec	77⅞	77⅜	77⅞
18⅜	8¾	800	North Cent Texas (.60)	16	15⅝	15⅝
230	136½	200	North States Pow. A (8)	219	219	219
84⅞	40	100	Northeast Pow (1)	75	75	75
82	75	300	Northeastern rcpt	75½	75	75⅜
			O			
4⅞	1½	2,400	Ohio Cop	1¾	1⅝	1⅝
75⅜	64⅛	2,300	Ohio Oil (2)	75¼	72	75¼
19¼	13	400	Oil Stocks, A (½)	14	13¾	13¾
18¼	14⅜	300	Oil Stocks B, (½)	14½	14⅜	14⅜
22⅜	17	400	Outboard, A (1.80)	19½	19½	19½
16	10⅛	600	Outboard, B	14½	13⅞	14¼
			P			
28½	25½	100	Pac G & E 1st pf (1½)	26⅛	26⅛	26⅛
101	101	100	Pac P & L Co pf	101	101	101
24	14½	300	Pacific West Oil	15½	15½	15½
3½	1	200	Pandem Oil	1⅛	1⅛	1⅛
10¼	5½	300	Pantepec Oil, Venez	5½	5½	5½
43⅜	15	3,800	Paramount Cab (2.40)	25⅜	24¼	24⅞
26	24⅜	300	Parmlee Trans	24½	24⅜	24⅜
37⅞	33	100	Patterson Sargent	33	33	33
124½	105	200	Penney Co	112	111⅛	111⅛
102¼	94	60	Penney A pf (6)	96⅛	95⅛	95⅛
24⅞	20	200	Penn Gas & El, A (1½)	22⅞	22⅞	22⅞
44½	23⅛	100	Penn Mex Fuel (2)	34	32	34
97	89	10	Penn-Ohio Edis 6% pf (6)	95½	95½	95½
30	16	15,800	Pennroad Corp	27⅛	26⅝	26⅞
58⅜	45	800	Peoples Lt Pow A (2.40)	53¾	53	53½
113½	95	10	Pepperell Mfg (8)	100	100	100
29⅞	16	300	Perryman El	17½	17⅛	17⅛
34½	25½	9,600	Petroleum Co	28½	27⅛	28½
31⅞	23½	100	Philippe (L) B (1)	24⅞	24⅞	24⅞
19⅝	15	200	Pick Barth Co pf (1¾)	15⅜	15⅜	15⅜
26¾	17½	1,800	Pilot Radio (1.20)	27¾	27¼	27¾
32	13⅛	1,400	Pitney Bowes new (.20)	27½	26¼	27½
156⅞	135⅛	50	Pitts Lake Erie Ry (5)	149½	149½	149½
30	22	100	Plymouth Oil (2)	23¼	23¼	23¼
79⅜	65¾	100	Polymet Mfg Co	78	78	78
99⅛	67	100	Powdrell & Alex	86¾	86¾	86¾
85	63½	100	Pratt & Lambert (4)	69½	69½	69½
2⅛	1½	400	Premier Gold (.24)	1⅝	1⅜	1⅝
100	100	100	Prudence pf	100	100	100
33¾	23¾	5,600	Prudential Invest	33¾	29⅜	33½
			R			
65	23½	600	Rainbow L Prod A	28⅜	27⅜	27⅞
98½	98½	100	Railway & Lt Sec Co rts	98½	98½	98½
17¾	13½	1,800	Rainbow L Prod B	14⅛	13¼	13¼
119	83½	100	Raybestos Cod	122¼	122¼	122¼
59	48⅛	1,000	Raybestos Manhattan	57½	56	57
[illegible]	.11	500	Red Warrior	[illegible]	[illegible]	[illegible]
8½	4½	400	Reiter Foster	5⅛	5	5⅛
24⅛	22½	200	Reliance Bronze	22⅝	22½	22⅝
50	30	2,000	Reliance Manage	50	48½	49
5	.65	100	Repetti Candy	1½	1½	1½
6⅛	1⅜	100	Rep Mot Track ctf	1½	1½	1½
52½	31½	1,600	Reynolds Metal (4)	45½	44¼	45½
78⅜	63	200	Reynolds Metal pf	72	71½	72
52	38¼	800	Roan Ant Cop	44⅛	44	44⅛
40⅞	26¼	400	Rockland L & P	35¼	35	35
73¾	43⅝	500	Rolls Royce Ltd	12¼	12¼	12¼
18	9¼	900	Roosevelt Field	10	9¼	10
29	23	800	Root Ref pf (1.80)	25¾	25⅛	25⅛
11	5⅝	400	Ryan Com	5½	5	5
			S			
626	421	100	Safeway Second war	500	500	500
198¾	119	1,400	St Regis Paper (3)	181	179¾	180
107	100	50	St Regis Paper pf (7)	102⅜	102⅜	102⅜
25⅞	13⅛	300	Salt-Creek Prod (2)	14½	14	14½
25⅛	18	200	Schletter & Zander (2)	16⅝	16½	16½
39¾	16¾	100	Schulte Real Estate	16½	16½	16½
89	59	300	Schculte Un pf (7)	56	56	56
162	142	200	Secc Nat Inv Util ctf	145	143½	143½
35¾	23⅝	400	Sec Gen Am Inv	26⅞	26¼	26¼
14⅛	8½	600	Segal Lock Hardware (½)	12	11⅜	12
31⅜	18½	2,400	Selected Indust	24	23¼	23½
106	90	1,200	Selected Ind 1st pd (5½)	100⅛	99⅞	99⅞
68⅜	60	600	Selected Ind pr pf (5½)	68⅜	68	68
28¾	9	200	Sentry Saf Control	19	18¾	19
32⅞	22	200	Seton Leather (2)	24½	24½	24½
28	15¼	300	Shattuck Denn	16¼	15¾	15¾
63⅜	58	800	Shat'k F G Co	61¾	61	61¼
104½	77½	200	Shaw'n Wat	101	100	101
63⅞	48	400	Sheaffer Pen (2B)	54⅞	53	54⅞
38½	29⅝	5,600	Shen'h	35⅜	34¾	35
61⅞	53⅛	4,700	Shen'h cv pf	57	56⅜	56⅜
92½	92	20	Sierra Pac El pf	92½	92	92
66⅞	47⅝	200	Sierra Pac Elec (2)	64½	64	64
63⅞	20½	600	Sikorsky Aviation	50	49	49
48¼	23⅛	600	Silica Gel Corp vtc	30⅞	27⅞	30⅞
86	61¾	400	Silver Bros (Isaac)	69	66	69
631	530	10	Singer Mfg (28B) AS	546	546	546
9½	3½	100	Singer Mfg Ltd (.30)	5½	5½	5½
42½	28¼	800	Sonatron Tube (1½)	35⅜	34½	34½
26½	25	400	South Cal Ed B pf (1½)	25	25	25
48	39	100	So Cities Util A	43	43	43
20⅞	14¼	1,600	Southern Corp	18⅛	18⅛	18⅛
60¼	40⅜	600	South Penn Oil (2)	52	51⅝	51⅞
22½	13	100	Southern Pipe Line (1)	21	21	21
22½	13	2,100	Southern Pipe Line (1)	21	21	21
24	15	200	Southland Royalty (1)	15⅛	15	15
7	3	1,900	Span & Gen Corp	4	3⅝	3⅝
59½	52½	400	Square Co B	58¾	58½	58¾
40¼	32⅝	21,600	Standard Brands	37⅜	36⅜	37¼
105½	105½	100	Stand Gas P pf	105½	105½	105½
46¼	31½	200	Stand Invest (6J)	42½	42	42½
6¼	2¾	200	Standard Motors	3½	3¼	3½
63	52	43,500	Stand Oil Indiana (2½)	57½	54⅜	57½
22⅛	18	5,800	Stand Oil Kansas	26	24⅝	25½
45¼	35⅛	6,300	Stand Oil Kentucky (1.60)	38⅜	36¾	38
50¼	45¼	100	Stand Oil Nebr (3b)	48⅞	48⅞	48⅞
129	110¼	200	Stand Oil of Ohio (2½)	117½	117	117½
125⅜	49½	300	Stand Pow & Lt	114½	114⅛	114⅛
52	24	1,600	Stand Steel Propeller	52	51	51
32¼	29	1,000	Starrett Corp	32	32	32
43½	38½	1,000	Starrett L S	43½	42	42⅝
38½	26	700	Stein Co	33⅛	33	33
22½	15½	2,600	Stein Cosmetics	22⅜	20⅝	21⅞
29½	26	800	Sterchi Bros (1.20)	32¼	32	32¼
....	....	100	Stern Bros A	46	46	46
34⅞	18½	1,400	Strauss Roth Stores	31⅞	29	30⅞
139½	123½	500	Swift & Co (8)	132	131⅝	131¾
37⅞	29⅞	800	Swift Int (2)	33	32⅞	33
			T			
59¼	43⅛	400	Taggert Corp	47¼	47	47
94⅝	60	100	Tampa El (2A)	81	81	81
27	20	400	Tennessee Prod	21	21	21
23	12⅝	600	Texon Oil & Land	14½	14	14¼
63	50	600	Third Nat Invest	61	60⅛	60⅛
69¾	46	200	Thompson Prod A (1.70B)	54	53½	53½
58⅜	50	100	Thomp Starrett pf (3½)	53	53	53
3⅜	1⅞	100	Tob Prod Export	1⅞	1⅞	1⅞
28	28	100	Toddy Corp A (2)	28	28	28
14½	9½	100	Toddy Corp B	9¾	9¾	9¾
1	1	100	Tonopah Belm Dev	1	1	1
4⅛	2⅝	500	Tonopah Mining (.15)	2¾	2⅝	2⅝
147⅞	125	5,600	Transamer Corp (4A)	147⅞	144	144⅛
33⅝	21½	300	Transcont Air Trans	23½	23⅜	23⅜
31⅝	23	100	Transcont Air Trans ctfs	23	23	23
155	80	400	Transcont Oil pf	155	153	153
24	5⅜	200	Trans Lux Day Pict	10¼	10¼	10¼
57	30	21,600	Tri Cont Corp	55¼	51⅜	54½
117	104	1,000	Tri Cont Corp pf (6)	116	114	116
50⅞	42¼	600	Tri Utilities	50⅞	50	50⅞
550	305	100	Tubize Art Silk B ctf (10)	370	360	370
			U			
41½	30¼	1,300	Ulen & Co	34⅞	34	34⅞
86⅞	51¼	1,800	Union Am Invest	86⅛	82	83⅛
44⅞	34	100	Union Nat Gas Can (1.60b)	42	42	42
21⅞	21⅛	3,600	Uni C P	21¾	21⅛	21⅝
61½	34¼	100	United Chem ptc pf (9)	36	36	36
47⅛	36½	75,100	United Corp war	42⅜	41¾	41¾
20½	15⅞	200	United Dry Dock	14¾	14¾	14¾
4	1⅝	2,000	Unit Elec Serv rts	2	2	2
39	21½	9,100	United Gas (4½)	29⅜	28⅛	29⅞
299	155⅛	7,000	Unit Gas Imp	286⅞	284¼	285⅞
3⅞	1⅞	13,600	United Gas Imp, rts	3⅛	3⅝	3⅝
59	30½	17,500	Un Lgt & Pow A (.60)	50½	49½	50
122⅞	99¼	400	Un Lgt & Pow Conv p (6)	114½	114	114½
21	9	100	Unit Milk Prod	12½	12½	12½
80	70	25	United Milk Prod pf (7)	78	78	78
41¾	35	100	Uni Mol	40¼	40¼	40¼
53	33½	1,500	Un Piece Dye Wks	47⅜	45	46
63	45	200	U S Asbestos (3)	63	62	63
60	45	300	U S Asb ctf	60	60	60
56⅛	48½	800	U S Dairy Prod A (4)	56⅛	54¾	55¼
19⅞	19	200	U S Dairy Prod B	19⅞	19	19⅞
56⅛	51⅛	2,200	U S Fin new	56	55½	56
79½	54¼	400	U S Foil B (1)	66	66	66
78½	57	1,000	U S Gypsum (1.60)	78½	75⅛	78½
102	95	300	U S & Inter Sec wwnd pd	95½	95	95½
18⅞	17½	5,000	U S Lines	19	18⅝	19
31	16	1,600	U S Rubber reclaim	23⅞	23½	23½
26	15⅞	1,300	United Verde Ext (4)	18⅜	17½	18⅜
30	27	8,200	Uni W P	30	28	30
2¼	⅝	300	United Zinc	⅝	⅝	⅝
2⅜	.80	200	Unity Gold Min	1⅛	1⅛	1⅛
93¾	78	300	Universal Insur (3⅓)	89	87	87
44	24	2,300	Utilities Equities	36⅝	35⅛	36⅜
40	21¾	4,000	Utilities Power (1a)	33¼	32⅛	33⅛
88	27	400	Util Pow & Lt B ctf (1a)	83	81¼	82
54⅞	24	3,500	Utility & Industries	44¾	43	43⅞
54⅜	27	1,600	Utility & Indust pf (1½)	44⅞	43⅛	43⅞
			V			
133¾	105½	1,400	Vacuum Oil (4)	121½	118	121½
38⅛	20	100	Van Camp Packing	20	20	20
48⅜	43	100	Veeder Root	48⅜	48⅜	48⅜
6⅞	3	300	Venezuelan Pet (.20)	3¼	3¼	3¼
18	10⅞	1,500	Vick Finance	13⅞	13⅜	13¾
36⅞	28	400	Vogt Mfg Co (2)	35⅞	34⅝	35⅞
			W			
26⅛	21	300	Waitt & Bond A (2)	21¼	21	21
97⅞	71¼	200	Walgreen Co	95	95	95
6⅜	2½	1,200	Walker Mines	6⅜	5⅞	6⅜
32	17½	100	Wayne Pump	21⅛	21⅛	21⅛
2¼	1	300	Wenden Cop Min	1⅛	1	1
81	47⅛	300	West Auto Sup A (3)	70	66⅛	70
29¼	21⅞	100	Wildar Food Prod (1½)	25	25	25
41⅜	24⅛	400	Williams R C (1.40)	26⅜	25	26⅜
16¾	11¾	100	Winter Benjamin	12½	12½	12½
75⅜	71½	100	Winton Engine	68	68	68
			Y			
35½	18½	100	Yell Taxi Cab N Y (3)	29½	29½	29½
			Z			
44⅞	31⅛	500	Zonite Prod (1)	33	32⅞	33

DOMESTIC BONDS.

Sale	Issue	High	Low	Close
	A			
$2,000	Abbott Dairies 6s, 1942	98½	98½	98½
1,000	Alabama Pow 4½s, 1967	93½	93½	93½
3,000	All Pack 6s, 1939	52	52	52
18,000	Aluminum Corp 5s, 1952	100¼	100	100
12,000	Aluminum Ltd 5s, 1948	95¾	95	95¾
20,000	Am Aggregates 6s, 1943	121	120	120
10,000	Am Common Pow 6s, 1949	121	120	120½
6,000	Am G & E 5s, 1928	92½	92⅜	92½
10,000	Am Pow & L 6s, 2016	105¼	104⅝	104⅝
3,000	Am Roll Mills 5s, 1948	95⅛	95½	95½
5,000	Am Seat 6s, 1936	85⅝	85½	85½
4,000	Am Solv 6½s, 1936	120	120	120
4,000	Appalach Pow 5s, 1956	95⅜	95⅜	95⅜
12,000	Ark Pow & Lgt 5s, 1956	92¼	91½	92¼
50,000	Asso G & E 5½s, 1977	127	122	125½
2,000	Asso Sim Hdw 6½s, 1933	86½	86½	86½
8,000	Asso Tel Util 5½s, 1944	132	130½	131
5,000	Atlas Plywood 5½s, 1943	86	86	86
	B			
5,000	Bates Valve 6s, 1942	107¼	107¼	107¼
4,000	Beacon Oil 6s, 1936, ww	120	116½	120
5,000	Bell Tel Can 5s, A, 1955	100½	100½	100½
33,000	Bell Tel Can 5s, B, 1955	100½	100	100½
2,000	Boston & Maine 6s, 1933	100	100	100
2,000	Boston Cons Gas 5s, 1947	99⅞	99⅞	99⅞
	C			
7,000	Can Nat Ry Equip 7s, 1935	106	105¾	106
5,000	Can Pac 5s, 1944	99¼	99¼	99¼
5,000	Capitol Admin 5s, 1953	115	114	115
6,000	Carolina P & L 5s, 1956	99	98¼	99
3,000	Cent St El 5s, 1948	83½	83½	83½
3,000	Cent St P & L 5½s, 1953	89⅝	89½	89½
6,000	Cigar Stores Inc 5½s, 1949	87½	87½	87½
4,000	Cities Ser 5s, 1966	85	84	85
1,000	Cities Ser Gas 5½s, 1942	92¾	92¾	92¾
6,000	Cities Ser Gas Pipe 6s, 1943	93	92¾	92¾
11,000	Cities Ser Power 5½s, 1957	92¾	92¾	92¾
8,000	Cont Gas & El 5s, 1958	84½	83½	83½
2,000	Cudahy Pack 5½s, 1937	96½	96½	96½
	D			
5,000	Detroit Inter Bridge 7s, 1952	73½	72⅝	72⅝
7,000	Detroit Inter Bridge 6½s, 1952	87	86¼	87
6,000	Dixie Gulf Gas 6½s, 1937, A	75	74	74
	E			
1,000	Empire O & R 5½s, 1942	87⅜	87⅜	87⅜
	F			
38,000	Federal Water 5½s, 1954	101¾	99¾	101¼
8,000	Firestone Cot M 5s, 1948	91	90¾	90¾
1,000	Firestone Tire 5s, 1942	92	92	92
21,000	Fla Pow & Lt 5s, 1954	80	79¾	80
	G			
30,000	Gatineau Pow 5s, 1956	93½	93⅛	93½
2,000	Gatineau Pow 6s, 1941	99	99	99
1,000	Garlock Pack 6s, 1939	116½	116½	116½
1,000	Gen Ind Alcohol 6½s, 1944	102¼	102¼	102¼
25,000	Gen Theater 6s, 1944	101	100⅛	100½
6,000	Gen Vending 6s, 1937	49	45	49
8,000	Georgia Pow 5s, 1967	96⅜	96	96¼
7,000	Gulf Oil Pa 5s, 1947	99⅞	99½	99½
12,000	Gulf St Util 5s, 1956	94	93¼	94
	H			
10,000	Hood Rubber 5½s, 1936	87	85	85
12,000	Houston Gulf Gas 6s, 1943	77	76	77
16,000	Hygrade Food 6s	100⅜	99⅞	100⅜
	I			
5,000	Ill Pow & L 5½s B, 1954	98¾	97¾	97¾
6,000	Indep Oil 6s, 1939	111⅜	106⅛	111⅜
3,000	Indianapolis P & L 5s, 1957	96¾	96¾	96¾
4,000	Inter Pow Sec 7s, 1957	95	94½	95
6,000	Int Sec Corp 5s, 1947	83½	83½	83½
2,000	Inter Pow 5s, 1957	87¼	87¼	87¼
5,000	Invest Co 5s, 1947	120½	120½	120½
4,000	Invest Co 5s, 1947, ww	78¼	77	78¼
5,000	Invest Equity 5s, 1947, A	77	75½	75½
	K			
1,000	Kelvinator 6s, 1936	71⅛	71⅛	71⅛
5,000	Koppers Gas & C 5s, 1947	94¼	94⅛	94¼
	L			
3,000	Lehigh P S 6s A, 2026	103	103	103
5,000	Louisiana P & L 5s, 1957	89	89	89
	M			
5,000	Manitoba Pow 5½s, 1951	98	97¾	97¾
6,000	Mass Gas 5½s, 1946	100⅜	100	100
3,000	Memphis Nat Gas 6s, 1943	96	95⅞	96
247,000	Miss Riv Fuel 6s	119½	114⅞	119½
2,000	Morris & Co 7½s, 1930	100	100	100
7,000	Munson Steam 6½s, 1937	120	120	120
	N			
8,000	Narragansett 5s, 1957	98	97½	98
2,000	Nat Pow & Lt 6s, 2026	103½	103	103
3,000	Nat Pub Serv 5s, 1978	76⅞	75⅛	75⅛
1,000	New Eng Gas & El 5s, 1948	90	90	90
1,000	New Eng Gas & El 5s, 1947	89	89	89
1,000	N Y Pow & Lt 4½s, 1967	90½	90½	90½
3,000	Niagara Falls Pow 6s, 1950	104½	104½	104½
5,000	Nor Ind Pub Serv 5s, 1966	97⅞	97⅞	97⅞
1,000	Nor State Pow 6½s, 1933	102	102	102
	O			
6,000	Ohio Pow 4½s D, 1956	90¾	90	90¾
	P			
8,000	Pacific West Oil 6½s, 1943	93½	93¼	93½
10,000	Parmelee Trans 6s, 1944	99½	99½	99½
1,000	Penn Ohio Ed 6s, 1950, ww	99¾	99¾	99¾
1,000	Penn P & L 5s D, 1953	100	100	100
12,000	Peoples Lt & Pow 5s, 1979	94½	94	94½
12,000	Phila El 5½s, 1972	104½	104¼	104½
3,000	Pitts Coal Co 6s, 1949	99	99	99
3,000	Pitts Steel 6s, 1948	102	102	102
6,000	Poor & Co 6s, 1939	121	118⅛	121
6,000	Potomac Edis 5s, 1956	95	93½	95
4,000	Power Corp N Y 5½s, 1947	91	90	90
	R			
28,000	Reliance Mang 5s, 1954	106½	105	106⅜
3,000	Rochester Cent Pow 5s, 1953	86¼	85⅛	85⅛
	S			
1,000	St Louis Gas & Coke 6s, 1947	83¾	83¾	83¾
10,000	Schulte R E 6s, 1935, w w	80	80	80
15,000	Shawsheen 7s, 1931	95	95	95
5,000	Snider Pack 6s, 1932	88	88	88
68,000	S E Pow & Lt 6s, 2025, w w	103	102⅜	102½
64,000	South Calif Edison 5s, 1951	99¾	99⅛	99½
10,000	South Calif Edison 5s, 1952	100	99¾	99¾
7,000	Southwest Dairies 6½s, 1938	92½	92	92
12,000	Southwest G & E 5s, A, 1957	93	92	92
6,000	Southwest Pow & Lt 6s	104⅜	103½	104⅜
3,000	Staley Mfg 6s, 1942	98¼	98⅛	98¼
16,000	Stand Inv 5½s	101⅜	101	101⅜
3,000	Stand Pow & Lt 6s, 1937	96½	96¼	96¼
10,000	Sun Maid Raisin 6½s	55	53	54⅞
1,000	Sun Oil 5½s, 1939	99¼	99¼	99¼
4,000	Swift Co 5s, 1932	99⅝	99⅝	99⅝
	T			
1,000	Thermoid Co 6s, 1934	98	98	98
	U			
3,000	Ulen & Co 6½s, 1936	103	103	103
12,000	Ulen & Co 6s, 1944	99¼	99	99⅛
55,000	United Am Inv 5s, 1948	120	114	118¼
6,000	Un Lgt & Ry 5½s, 1952	86⅜	86½	86½
33,000	U S Rubber 6½s, 1933	97	96	96
1,000	U S Rubber 6½s, 1938	97½	97½	97½
1,000	U S Rubber 6½s, 1939	97½	97½	97½
91,000	Util Pow & Lt 5s, 1959	95½	94⅛	94½
	V			
1,000	Virg Elec Pow 5s, 1955	98	98	98
	W			
2,000	Wisconsin Cent 5s, 1930	99	99	99

FOREIGN BONDS.

Sale	Issue	High	Low	Close
	B			
10,000	Buenos Aires Prov 7s, 1952	100⅛	100⅛	100⅛
	C			
3,000	Chile Mtge Bk 6s, 1962	92⅛	92⅛	92⅛
2,000	Com Privat Bk 5½s, 1937	84¼	83¾	84¼
	D			
4,000	Dept Cauca Val 7s, 1948	98	98	98
	F			
5,000	Fin Ind Bk 7s, 1944	99⅞	99⅞	99⅞
	G			
15,000	Gelsenkirchen 6s, 1943	90	89½	89½
3,000	Ger Cons Mun 7s, 1947	95	94½	95
2,000	Ger Cons Mun 6s, 1947	83	83	83
	H			
1,000	Hanover St Cred 6s, 1931	95½	95½	95½
	I			
16,000	Ital Super	77	76⅞	76⅞
75,000	Italian Super Pow 6s	91⅞	91⅛	91⅞
	J			
8,000	Jugo Slav Mtge Bk 7s, 1957	75½	75¼	75½
	K			
6,000	Kingdom Bulgaria 7½s, 1968	83½	83½	83½
	P			
2,000	Parana Braz 7s, 1958	83	83	83
6,000	Prussia F S 6s, 1952	84⅛	84⅛	84⅛
	R			
1,000	Rio de Janeiro 6½s, 1959	89	89	89
	S			
1,000	Saarbrueck 7s, 1935	99⅜	99⅜	99⅜
2,000	Santiago Chile 7s, 1949	98	98	98
4,000	Stinnes 7s, 1936, w w	92	92	92
2,000	Stinnes 7s, 1946, w w	85½	85½	85½
	U			
12,000	United Stl Wks 6½s, 1947, A	86¾	86	86⅜

Total stock sales today, 2,214,500 shares; year ago, 387,800 shares. Total bond sales today, $2,152,000; year ago, $2,298,000. XD—Ex dividend. XR—Ex rights. UR—Under rule. (a) Plus extras. (b) Including extras. (d) Partly stock. (f) 2½% quarterly in common stock. (h) Paid so far this year. (j) Payable in stock. (n) Payable 1-40 of a share in Class A stock quarterly.

Daily Market Background

Complete Summary of Investment Data Compiled on Exchange Days for The Post

New York, Aug. 16 (N.Y.W.N.S.).—

Aircraft.

AERONAUTICAL INDUSTRIES, substantial stock interest acquired by AMERICAN FOUNDERS CORP. AVIATION CORP. acquires two Alaskan transport companies.

Automobiles and Trucks.

GENERAL MOTORS purchases DAY FAN ELECTRIC; July sales to dealers totaled 189,428 cars, 12 per cent above year ago; retail sales aggregated 181,851 cars, up 2.3 per cent from like 1928 period; made seven-months showing excess of car sales to dealers over retail sales.

Automobile Parts and Accessories.

EDWARD G. BUDD MANUFACTURING, contract for bodies amounting to about $30,000,000 reported.

Building and Supplies.

AMERICAN PORTLAND CEMENT industry operated at 80.4 per cent of capacity in July; production during month was 1.5 per cent below year ago; shipments increased 1.9 per cent over July, 1928, but stocks at mills were 7.9 per cent above like 1928 period. WARNER CO. earned $1.96 per share in six months ended June 30.

Coal and Coke.

BURNS BROTHERS gets contracts to supply Lehigh Valley Railroad with 250,000 tons of fuel and New York, New Haven & Hartford with 125,000 tons.

Copper and Brass.

NEVADA CONSOLIDATED COPPER earned $2.16 per share in first half against $1.18 year ago. UTAH COPPER earned $11.71 per share (before depletion and Federal tax) in first half against $6.13 year ago.

Food Products.

KRAFT-PHENIX CHEESE earned $1.59 per share in first half against $1.17 year ago.

Investment Trusts.

TRI-CONTINENTAL CORP. buys 150,000 common shares TRI-CONTINENTAL ALLIED CORP. and warrants to purchase 500,000 extra shares at $33 for $3,750,000.

Lead and Zinc.

July lead shipments aggregated 62,802 short tons, up 5,087 tons from June, and 3,901 tons from year ago; July production totaled 91,563 tons, 5,630 above June; refined stocks, including antimonial, amounted to 72,873 tons, 6,614 tons above previous month.

Leather and Shoes.

ENDICOTT JOHNSON July sales were 50 per cent above year ago.

Machinery and Machine Equipment.

ALLIS-CHALMERS MANUFACTURING splits shares 4 for 1; expected to pay $2 annually on new shares, equal to $8, against $7 paid.

Office and Business Equipment.

MARCHANT CALCULATING MACHINE rights 1 for 10, at $20, to pay initial 40c quarterly dividend on common shares.

Oil.

Pennsylvania crude prices cut 25 cents per barrel. SOUTH PENN OIL earned $2.37 per share in six months ended June 30.

Radio.

CHARLES FRESHMAN CO. reports June and July sales 350 per cent above year ago; estimates August and September production to total 72,000 sets. RADIO CORPORATION OF AMERICA earned 40 cents per common share in first half, against 66c year ago.

Retail Trade.

FIRST NATIONAL STORES sales four weeks ended July 27 were 44.7 per cent above year ago. HORN & HARDART pays $1 extra dividend; paid 50 cents extra on April 1. KROGER GROCERY & BAKING acquires PATTERSON WHOLESALE GROCERY CO., operating 21 units.

Rubber.

SEIBERLING RUBBER to design tire plant for Soviet Rubber Trust in Russia.

Steel and Iron.

CAMPBELL, WYANT & CANNON earned $3.05 per share in first half, against $4.29 year ago. CENTRAL ALLOY STEEL shipped 529,946 tons in first half, 11 per cent above year ago.

Textiles.

U. S. FINISHING secures control of HARTSVILLE PRINT & DYE WORKS.

Theaters.

WARNER BROTHERS PICTURES purchases GOTTESMAN THEATER CHAIN located in New York, New Jersey and New England.

Utilities.

AMERICAN GAS & POWER sales for first seven months were 3.9 per cent above year ago. AMERICAN UTILITIES & GENERAL CORP. declares initial 10 cent dividend on Class B shares. ASSOCIATED GAS & ELECTRIC July k. w. h. output up 18.3 per cent; twelve months, 12.5 per cent above year ago. CAROLINA POWER & LIGHT June and twelve months net up 9 per cent from year ago. CENTRAL STATES ELECTRIC declares 10 cent quarterly cash and 2½ per cent stock dividend on common; equal to 30 cents cash quarterly against 25 cents paid before 200 per cent stock dividend. COMMUNITY POWER & LIGHT July operating income available for interest depreciation, &c., up 20 per cent; twelve months, 23 per cent above year ago. MARKET STREET RAILWAY net (after ordinary tax, before depreciation, interest and Federal taxes) for twelve months ended July 31, was 7 per cent below year ago. NORTHERN STATES POWER OF DELAWARE net earnings for year ended June 30 were 8 per cent above year ago. PARMELEE TRANSPORTATION subsidiary takes over management of DE LUXE CAB OF CLEVELAND. SYRACUSE LIGHTING July net up 15 per cent; twelve months, 6 per cent above year ago.

BALTIMORE SECURITIES.

Baltimore, Aug. 16.—Closing prices:

Arundel Corporation	44¾
Black & Decker	58¾
Black & Decker pf	27⅛
Berliner-Joyce Aircraft Corp	24⅜
Century Trust	200
Commercial Credit pf B	25½
Commercial Credit 6½% pf ww	93
Cons Gas El Lt & Power	135
Cons Gas El Lt & P 5% pf	101¾
Cons G El Lt & Pow 6½% pf	107½
Eastern Rolling Mills	36⅝
Fidelity & Deposit	240
Fidelity & Deposit Div Script	250
Finance Service A com	17½
First National Bank	55½
Maryland Casualty	135
Mortgage Bond & Tire	34
Mount Vernon Wood Mills pf	80
National Sash Weight pf	51⅛
New Amsterdam Casualty	80
Park Bank	29½
Penn Water & Power	110⅛
Southern Bankers	53½
Southern Bankers pf	95
United Rwys & Electric	8½
United States Fid & Guar	63½
West Maryland Dairy pf	80
West Maryland Dairy prior pf	82½
Balt City 4s, 1958, W L	96⅞
Consol Coal 4½s	83½
Maryland Elec Rwy 5s	93
Unit Porto Ric Sugar 6½s, w w	90½
Unit Rwys & Elec Inc 4s	33¼
Unit Rwys & Elec funding 5s	50

DAILY COTTON MARKET.

New York, Aug. 16.

PORT MOVEMENT.

	Middling.	Receipts.	Exports.	Stock.
N. Orleans	18.03	506	18	38,917
Galveston	17.55	252	.....	71,268
Mobile	17.40	3	250	8,738
Savannah	17.44	849	1,371	20,383
Charleston	.....	67		13,848
Wilming'n	.....			3,115
Norfolk	18.13	160		24,353
Baltimore	.....	571		769
New York	18.20	.....	176	131,114
Boston	.....			1,130
Houston	17.55	1,898	3,195	129,978
Minor pt's	.....	297	232	7,165
C. Christie	.....	8,897	5,841	97,182
Tl. today	.....	13,300	11,103	347,837
Tl. week	.....	69,870	31,927	
Tl. season	.....	127,654	79,589	

Sales—New Orleans, 500; Galveston, 381; Mobile, 61; Savannah, 486; Norfolk, 397; New York, 400; Houston, 5,726. Total sales today, 8,991.

INTERIOR MOVEMENT.

	Middling.	Receipts.	Shipm'ts.	Stock.
Memphis	17.20	2,015	1,703	40,825
Augusta	17.50	1,071	644	29,652
St. Louis	.....	162	466	7,333
Ft. Worth	17.15	.....	.....	.....
Little Rock	17.15	.....	.....	3,361
Atlanta	17.90	.....	.....	.....
Dallas	17.00	.....	.....	.....
Mont'y	16.85	.....	.....	.....
Tl. today		3,248	2,813	81,211

Sales—Memphis, 701; Augusta, 254; Fort Worth, 377; Little Rock, 355; Atlanta, 400; Dallas, 6,133; Montgomery, 10. Total sales today, 8,230.

THE METAL MARKET.

New York, Aug. 16 (A.P.).—COPPER—Steady; electrolytic, spot and future, 18.

IRON—Steady, unchanged.

TIN—Steady; spot, 46.62; future, 47.12.

LEAD—Steady; spot, New York, 6.75; East St. Louis, 6.55@6.57.

ZINC—Steady; East St. Louis, spot and future, 6.77@6.80.

ANTIMONY—8.62.

London, Aug. 16 (A.P.).—Standard copper, spot, £73 12s 6d; future, £74 12s 6d. Electrolytic, spot, £84 5s; future, £84 15s. Tin, spot, £209 12s 6d; future, £213 10s. Lead, spot, £22 17s 6d; future, £23. Zinc, spot, £24 15s; future, £25.

NEW YORK MONEY MARKET

New York, Aug. 16 (A.P.).—Call money, steady; 7 per cent all day. Time loans, steady; 30 days, 8¾@9; 60-90 days, 8¾@9; 4-6 months, 8¾@9. Prime commercial paper, 6@6¼. Bankers' acceptances, unchanged.

Bar silver, 52⅞. Mexican dollars, 40.

NEW YORK GRAIN.

New York, Aug. 16 (A.P.).—WHEAT—Spot, firm; No. 1, Northern spring, c. i. f. New York, 1.56⅝; no 2, hard winter, f. o. b. New York, 1.44⅝; No. 2, mixed durum do., 1.37⅝; No. 2, Manitoba do., 1.75.

CORN—Spot, firm; No. 2, yellow, c. i. f. New York, 1.21¼; No. 3, yellow do., 1.19¼.

OATS—Spot, firm; No. 2, white, 60¼.

FOREIGN MONEY MARKET.

Paris, Aug. 16 (A.P.).—Prices moved irregularly on the bourse today.

Three per cent rentes, 74 francs 45 centimes; 5 per cent loan, 102 francs 90 centimes; exchange on London, 123 francs 86 centimes. The dollar was quoted at 25 francs 54½ centimes.

London, Aug. 16 (A.P.).—Bar silver, 24 5-16d per ounce; money, 4¾ per cent; discount rates, short bills, 5⅜@5 7-16 per cent; three months, 5½ per cent.

COTTONSEED OIL MARKET.

New York, Aug. 16 (A.P.).—Prime crude, nominal; fine summer yellow, spot, 9.00; September closed 9.11; October, 9.11; December, 9.22; January, 9.24; March, 9.40.

A Complete Investment Service

GILLET & CO.
BANKERS
INVESTMENT BUILDING
WASHINGTON, D.C.
Telephone National 2460

The Washington Post

CLASSIFIED ADVERTISING RATES

For Consecutive Insertions

	Cash	Charge.
1 time	0.19	0.20 an agate line
2 times	0.19	0.20 an agate line
3 times	0.18	0.19 an agate line
7 times	0.17	0.17 an agate line

30 times, 16c per agate line, not less than 3 times per week.
90 times, 15c per agate line, not less than 5 times weekly.
Classified contract only for 1,000 lines—16c per agate line.
No advertisement accepted for less than three lines.
Cash receipts must be presented when requesting refund due to cancellation.
All ads restricted to their proper classification.
The Post reserves the right to edit and classify all advertisements. Also the right to reject ads that it deems objectionable.
Notify The Post immediately if your ad is incorrect. Not responsible for errors after the first insertion.
The Post does everything within its power to censor the classified ads and keep them perfectly clean and honest, and would appreciate it if any reader will call its attention to any ad that they know to be misleading, fraudulent or misclassified.

CLOSING TIME FOR ADS

Is 9 p. m. for daily copy and 5:45 p. m. for Sunday copy.
Ads to appear in early 9 o'clock evening edition must be handed in before 12 o'clock noon.

TELEPHONE YOUR AD TO NATIONAL 4205

And ask for "Classified Department."
An Accommodation Charge Account will be extended to those having a telephone listed in their own name. A bill will be mailed after the first insertion.
Discontinuance orders must be made in writing. For protection of advertisers such orders can not be received by telephone.

LOST

BATHING BAG—Blue, containing suit, cap, &c., Thursday night. Call North 1420. Reward.

LOST from trunk rack on back of automobile on road between Baltimore, Md., and Luray, Va., August 15, 1929, one large black patent leather bag, marked B. M. D.; one suit case, black; one Russian leather bag, tan color, marked T. D. The two black suit cases contain ladies' wearing apparel and the light tan bag men's clothing. Bag presumably lost between Warrenton, Va., and Sperryville, Va. Liberal reward for return to Thomas Deford, Luray, Va.

WILL young lady who picked up round diamond and sapphire pin at Kalorama rd. and Conn. ave. Friday morning please deliver to apt. 41, 2301 Conn. ave. and receive generous reward?

PERSONALS

DRIVING to Atlanta, Ga.; would like to have 2 or 3 passengers. Call Metropolitan 2005 after 6 p. m.; ask for Jos. Marosy.

TURKISH BATHS—Exclusively for women; sun baths; infra-red lamps; reducing machines. RIGGS, 18th and G sts. nw.; Metro. 7236.

WHY enlarged toe joints or other foot troubles? Consult Foot Correction Laboratory, 812 F st. nw., Suite 108, ground floor.

INSTRUCTION

ANOTHER SAYS: "In your school 23 days, $25 week." Another, "Passed civil service stenographic examination, 3 months' night school." Another, "7 weeks day school, now earning $1,800 year." Boyd graduates are placed in the best positions. Few classes now forming. Est. 8 yrs. Boyd's "Accredited" 1338 G nw. Nat'l 2338. Br. 4.

AUTO driving lessons; any hour; licensed white men; results guaranteed; special rates this month. Adams 3489.

Best Paying Professions

For men and women: barbering and beauty culture; good jobs waiting. Write Moler System, 139 E. 23d, New York.

AUTO BUS SCHEDULE

BUS EXCURSIONS TO MORGANTOWN, COLONIAL BEACH

Leave daily at 8:30 a. m., 4:10 p. m. from P. R. R. Sta., 12th st. and Pa. ave.
$3.00 ROUND TRIP TO MORGANTOWN
$3.75 ROUND TRIP TO COLONIAL BEACH
TIDEWATER LINES, Inc.
Phone Nat. 2145.

QUALIFIED SERVICE

The following advertisers guarantee satisfaction to readers of The Washington Post. Necessary complaints made to The Post will receive immediate attention. For representation in this column telephone National 4205, Branch 57.

CLAIRVOYANTS.

LICENSED BY DISTRICT OF COLUMBIA

DR. JANE B. COATES,
370 Irving st. nw. Readings, Col. 6227.

PROF. WRIGHT, 430 New Jersey ave. se. Readings, 8 p. m. Crystal and palm readings. Linc. 4193, appoints. Special seance every Friday, 8 p. m.

D'ASHMAN
1212 EYE ST. NW. Metro. 3257.
ADVICE ON ALL AFFAIRS OF LIFE.

MRS. RIZPAH ELDON
$721 14TH ST. NW. (near Girard) Gives full description of you and friends, advice on family, love affairs and business.

MADAME PARKER
Advice on all affairs of life; satisfaction guaranteed. 617 F st. Cor. Gonzaga. Big blue sign. Special $2 readings, $1.

HINDU PRINCE Just Arrived
Tells all affairs of life, love, marriage, business, friends and enemies. If you are unsuccessful, discouraged and disappointed, call and be shown the way to happiness, success and your heart's desire. Full readings, $1 with ad. 612 9th st. nw., bet. F and G. Hrs., 11 to 8:30.

MEDHI THE LADY FROM INDIA
Tells the name of who you will marry and when. If the one you love is true or false, what part of the country is luckiest for you and just what to do to be successful in life. Brings the separated together, removes troubles of all nature so you can win and hold the one you love. Readings, $1.00. Oriental Parlors, 943 Pa. ave. nw.

HELP WANTED—FEMALE

COOK and first floor worker; stay nights; no laundry; good salary. Apply 3101 Woodley rd. nw. Adams 0244.

COOK and waitress-chambermaid (white), English or German preferred, both to sleep in house; must be capable and experienced; with good references. Two in family; good wages. Box 152, Washington Post.

GIRL—Colored, plain cooking, general housework; small family; stay nights; $7 per week. Wisconsin 3398-J.

HOUSEKEEPER, thoroughly experienced, for local hotel with refined clientele. Address Box 151, Washington Post.

TWO WOMEN, between 30-40 years old, wanted at once for country. One to cook, the other to wait on tables and do housework. Wages, $60 month each. Box 131, Washington Post.

EXPERIENCED in casualty insurance, policy writing and ability to keep agents' accounts and quote rates; should know some shorthand. Call National 8498.

OPPORTUNITY for capable woman under 30 for interesting office position; must have high school training, possess tact and be free to travel; permanent; must be willing to follow instructions. Box 80, Washington Post.

WOMAN—Experienced, for delicatessen and kitchen. 1001 H st. nw.

Desirable Positions Open to Young Women 16 Years of Age and Over, With High School Education Good Pay to Start Frequent Increases Apply Wisconsin Ave. and Stanford St., Bethesda, Md. The Chesapeake & Potomac Telephone Co. of Baltimore City.

HELP WANTED—MALE

ARMATURE winder, experienced on automobile types; day or night work. Carty's 1608 14th st. nw.

AUTO TRIMMER—Must be experienced in top and seat-cover work; steady work. Dupont Auto Works, 2130 L st. nw.

BARBER—For Saturday; $10 guarantee. Cherrydale Barber Shop, 51 Lee Highway, Cherrydale, Va.

BARBER—White, for Saturday; steady work. 603 H st. nw.

BARBER—White, first class; $8 for Saturday; steady position. 1402 Irving st. nw.

BARBER—First class; steady, $30 guarantee; $8 for today. Apply 730 10th st. ne.

BARBER for Saturday; $8 guarantee. 1320 North Capitol st.

BARBER wanted for Saturday; $10 guarantee. 719 King st., Alex., Va.; phone Alex. 446. Ask for Valentine.

BARBER wanted. Apply at once, ready for work, 49 Mass. ave. nw.

BARBER wanted for colored trade; must be first class. Apply 1417 P st. nw.

BARBER—For Saturday and Sunday; $8 guaranteed, 60% over $11. 114 15th st. se.

BARBER—White, first class; $9 and commission for Saturday; steady if suitable. 1821 North Capitol st.

BARBER—Experienced; for Saturday; steady if suitable; 70 per cent. 1012 Pa. ave. nw.

BARBER—White, for Saturday; $8 guaranteed. 3314 14th st. nw.

BOOTBLACK wanted. Apply 3215 14th st. nw.

BOOTBLACK. 506 G st. nw.

COMPRESSOR operator, nonunion. Inquire Apply Saturday morning, 7th and F sts. nw. See J. Peters. Allied Pneumatic Service.

ELECTRICAL refrigerator installers. Apply Mr. Fox, 214 Mass ave. ne.

FLOOR SCRAPERS. 1st class; experienced only. Call Alex. 1422 or apply to 421 Raymond ave., Alex., Va.

MAN to saw about two cords of wood. Apply Sunday a. m. Cleveland 6370.

MEN—18 to 50, to call on customers of the Fuller Brush Co.; $25 a week to start; experience not necessary. 309 Metropolitan Bank Building.

MEN WANTED—Neat appearance, to sell goods on trains; blue suits and small cash security required. Apply at Union News Co., Employment Office, East Basement, Union Station.

PRESSER—Experienced. Walker & Co., 2317 18th st. nw. Apply at once.

PRESSER wanted on Hoffman machine; call at once, 3068 Mt. Pleasant st.

SALESMEN—4; next Thursday is the day. The greatest fall line we have ever had. The biggest season of the year starting and it only takes 4 small sales a day to make $145 a month. Apply Real Silk Hosiery Shop, 1107 F st. nw.

UPHOLSTERERS—We have steady work for a couple of good upholsterers. Call Eagle Bedding Co., 2215 5th st. ne.

PAINTERS
wanted. Apply Chief Engineer, Willard Hotel.

POSITIONS Need 100 daily; stenogs, typist, bookkeeper, salesmen. FREE regis. Boyd's, 1338 G. Nat'l. 2338.

Fall business has begun. Congress in session Monday. Drivers with responsible references and identification cards, knowing the city will be employed. Apply
BLACK & WHITE AND YELLOW CAB CO., 1244 24th St. N.W.

AGENTS AND SOLICITORS

AGENTS—Life, accident, sickness insurance (all one policy). Cost $1 up. Monthly State supervision. Liberal contracts. Safety Reserve Fund, 1780 Broadway, N. Y.

SALESWOMEN WANTED

Earn Two Days' Pay in One
handling America's widely-known line of personal and business Xmas greeting cards on our very liberal commission basis. We furnish everything free. Apply at once. The Process Corporation, 1187 National Press Bldg., 14th and F sts. nw.

EMPLOYMENT AGENCIES

OFFICE CLERK, waitress, cook and sign writer. Wash. General Emp. Agcy., 502 Albee Bldg., 15th & G sts. nw.

OFFICE WORKERS of all kinds; many needed daily; stenographers-bookkeepers immediately. Personnel Service Co., room 306, 925 15th st. nw.

SITUATIONS—MALE

YOUNG MAN, aged 25, wants position as handy man or any kind of work; experienced in automobiles, too. Lincoln 0397.

AUTOMOBILES FOR SALE

BUICK, 1928 brougham sedan, model 28-51; in perfect condition and appearance; guaranteed; has had very little use; priced low. Terms. Your car in trade. The Washington Cadillac Co., 1136-40 Conn. ave. nw. Decatur 3900. Open evenings.

BUICK coach, 1926, model 6; good buy; great condition; owner leav. town; also numerous access. 5311 Ga. ave.; Ga. 4545.

BUICK sport roadster, 1928; welled fenders, 2 extra spare tires, trunk carrier in rear, rumble seat, windshield breaks flat over hood; paint, motor and tires in excellent shape; this car carries our honor guarantee; G. M. A. C. terms; only $675. North 1462. 2015 14th st. nw., between U and V.

BUICK Coach, '25, motor completely reconditioned; Duco paint exceptionally good; $400, terms. 712 E st. se., Lincoln 8440.

CHEVROLET touring, 1925; in splendid mechanical condition; 5 good tires. Terms if necessary; $95. Barry-Pate Motor Co., 2525 Sherman ave. nw.

CHEVROLET 1928 Coach, $400; 1928 coupe, $400; terms; no car in trade; guaranteed. See Mr. Barnes, 1729 14th st. Dec. 2390. Open till 9 p. m.

CHEVROLET sedan, 1925; splendid condition throughout, including upholstery, top and finish; a buy. We cheerfully demonstrate. $190. Terms. Barry-Pate Motor Co., 2525 Sherman ave. nw.

CHEVROLET Sedan; reconditioned; good paint; good tires. $255, terms. 712 E st. se., Lincoln 8440.

CHEVROLET, late model. Model A Ford. See these exceptional bargains before buying any used car. Terms. R. L. Taylor Motor Co., 1901 14th st. Used car dept.

CHEVROLET coupe, 1926; first class mechanical condition; fully equipped; tires, top, finish, motor and looks excellent. Come in and ask for a demonstration; $195. Terms. Barry-Pate Motor Co., 2525 Sherman ave. nw.

CHEVROLETS and Fords; large assortment of open and closed models; priced low and on terms. Barry-Pate Motor Co., 2525 Sherman ave.; Adams 6000.

CHEVROLET coach, 1927; several reconditioned throughout, with new Duco, good tires, tops and finish; will accept your car as part payment; $285 and up; terms. Barry-Pate Motor Co., 2525 Sherman ave. nw.

CHEVROLET 1929 Convertible Landau Sedan, six-cylinder; equipped with steel trunk; low mileage, $675. 1929 "6" coupe, $550; terms; guaranteed; no cars in trade. See Mr. Barnes, 1729 14th st., Dec. 2390. Open till 9 p. m.

CHEVROLET coach, 1926; a reconditioned car that has good tires, top, upholstery and is priced low for quick sale; $175. Barry-Pate Motor Co., 2525 Sherman ave. nw.

DODGE, 1926 sedan; A-1 mechanically; in perfect condition in every way; a real bargain for some one. Your car in trade. Easy terms. The Washington Cadillac Co., 1136-40 Conn. ave. nw. Decatur 3900. Open evenings.

ESSEX 1929 1st series sport coupe; rumble seat; $500. Essex 1929 Challenger four-door sedan; low mileage; new-car guarantee; $725; terms; no cars in trade. See Mr. Barnes, 1729 14th. Dec. 2390. Open until 9 p. m.

ESSEX coach; 1926; first class condition throughout; good paint, new battery; sacrifice $95 or best offer. 1819 Kenyon st. nw.

ESSEX 1929 Challenger Coupe; rumble seat, wire wheels; brand-new; new-car guarantee, $725. Essex 1929 1st series sport coupe; rumble seat, $500. Essex 1929 Challenger four-door sedan, low mileage; new-car guarantee, $725; terms; no cars in trade. See Mr. Barnes, 1729 14th. Dec. 2390. Open till 9 p. m.

ESSEX Coach; reconditioned; tires like new; mechanically right; $200, terms. 712 E st. se., Lincoln 8440.

FORD Sport Coupe; model A; rumble seat; mechanically and appearance excellent; $450; terms; guaranteed; no car in trade. See Mr. Barnes, 1729 14th st. Dec. 2390. Open till 9 p. m.

FORDS—Thirty sedans, coupes, tourings, roadsters with pick-up bodies; all late models; reasonable. Also used tires and parts at junk prices. Chesapeake Auto Wrecking Co., 1102 11th st. se.

FORD 1929 Standard Coupe; low mileage; runs and looks like new; will give new-car guarantee; $500; terms; no car in trade. See Mr. Barnes, 1729 14th st. nw. Dec. 2390. Open till 9 p. m.

LA SALLE sport sedan, model 303. Slightly used; in finest condition and appearance; 6 wire wheels, fender wells and many extras. One of the kind seldom offered. Priced right. Easy terms. Your car in trade. The Washington Cadillac Co., 1136-40 Conn. ave. nw. Decatur 3900. Open evenings.

MARMON 8 sport sedan, model 78; late, carefully used, in best of condition; guaranteed; has 6 wire wheels, fender wells and trunk. Many extras. Priced low for quick sale. Your car in trade. Easy terms. The Washington Cadillac Co., 1136-40 Conn. ave. nw. Decatur 3900. Open evenings.

NASH standard six coach, late 1928 model; used very little; condition same as new; equipped with brand-new tires; price only $495; terms; open evenings and Sunday. Universal Auto Co., 1527 M st. nw.

PONTIAC 1929 Coach, latest series; runs and looks like new, $700; terms; guaranteed; no car in trade. See Mr. Barnes, 1729 14th. Dec. 2390. Open till 9 p. m.

PONTIAC coupe, 1928; just the car for professional man or salesman; this car is in wonderful condition from A to Z; fully guaranteed; will finance through G. M. A. C. terms to responsible party; price only $450. North 9562. 2015 14th st. nw., between U and V sts.

WHIPPET 1929 Coupe; six-cylinder; rumble seat; brand-new, fully equipped; new-car guarantee; $675; no car in trade. See Mr. Barnes, 1729 14th st. nw., Dec. 2390. Open till 9 p. m.

Nash, 1927, advanced coach; first-class mechanical condition; very good tires; original Duco like new; price, $550 (terms).
WALLACE MOTOR CO.,
1709 L st. nw. Decatur 2280.

Nash, 1923, advanced sedan; mechanical condition very good; paint excellent; 4 practically new tires; interior perfect; price, $250 (terms).
WALLACE MOTOR CO.,
1709 L st. nw. Decatur 2280.
OAKLAND. PONTIAC.
L. P. STEUART, Inc.
1325 14TH ST.
$395

Pontiac, 1929, roadster; painted black, trimmed in yellow; a sharp-looking bus; all extras.

Studebaker
MID-SUMMER
Sale of Used Cars
IS STILL IN
FULL SWING
33 1-3 % Off
TODAY'S BEST BUY.

1927 Buick, 54-C Special Coupe. In perfect condition. Looks like new. $745.

A Few More Left
WATCH SUNDAY FOR MORE BARGAINS

Jos. McReynolds, Inc.
1701 14th Pot. 1631 — 1423 "L" Dec. 686

THE SENSATION OF THE SEASON
In Used Cars
at
L. t-Hudson Motors Co.

Prices reduced $50 to $400. Many of these cars are practically new at a used car price.

1929 HUDSON 5-PASS. LANDAU.
Hardly soiled, only..... $945.00

1929 ESSEX COACH.
Fine shape 525.00

1929 DURANT 6 SEDAN.
Like new 495.00

1928 ESSEX SEDAN.
New tires; motor and finish fine 495.00

1927 ESSEX COACH SUPER-SIX.
Reconditioned; like new..... 325.00

1927 ESSEX COACH.
Original baked enamel finish like new 165.00

1927 HUDSON SPT. ROADSTER.
Rumble seat; a surprising value at 695.00

1927 HUDSON BROUGHAM.
Original finish and upholstery in fine shape. Drive it. Reduced to 395.00

1925 HUDSON COACH.
A powerful car in good condition 195.00

1926 CHRYSLER 6 COACH.
Reconditioned and refinished. Looks and runs like new 395.00

1927 CHRYSLER ROADSTER.
Fine paint, motor and upholstery 325.00

1927 ESSEX SEDAN.
Super-six. Fully reconditioned. Come in and drive it. Only 395.00

1923 PACKARD SIX TOURING.
With 1925 motor. Refinished in original Packard blue. Good tires. Only 295.00

1928 CHEVROLET COUPE.
Practically new. Fully equipped 395.00

CADILLAC LIMOUSINE, MODEL 61.
Upholstery not even soiled. A splendid car for hacking. Only 245.00

1927 CHEVROLET ROADSTER.
Fine shape. Rumble seat; good tires. A real bus..... 245.00

Each car is plainly marked with price, down payments, and monthly payments. No salesman necessary.

Open evenings and Sundays.

"The House of Confidence."
1631 14th St., Cor. of R N.W.

AUTOMOBILES FOR SALE

READY FOR THE ROAD
Cadillac La Salle
Many other makes; all exceptional used cars with our guarantee behind each one.
THE WASHINGTON CADILLAC CO.
1136-40 Conn. Ave. Dec. 3900

Maxwell, 1924, touring; just the car you are looking for; price, $50.
WALLACE MOTOR CO.,
1709 L st. nw. Decatur 2280.
OAKLAND. PONTIAC.
L. P. STEUART, Inc.
1325 14TH ST.
$385

1927 late Pontiac sedan; good tires; mechanically perfect; fenders repainted; everything clean.

AUTOMOBILES WANTED

AUTOMOBILES by auction at Weschler's 920 Pa. ave. nw., every Wednesday and Saturday. National 1282, 9539.

CASH FOR YOUR CAR—Without a doubt I pay highest prices. See Mr. Barnes, 1729 14th st. nw. Decatur 2390.

HIGHEST PRICES paid in the city for used cars; see us before selling. Southern Motor Sales, 346 Pennsylvania ave nw.

HIGHEST PRICES paid for late model used cars. The Auto Mart, 2014 14th st. nw.

AUTO PAINTING

LOOK—READ—ACT
Wheel set, $5; fender set, $5; body, $10, $15; best paint used; largest shop in city. 941 Water st.; Linc. 5062. Come see us.

TRUCKS AND TRACTORS

DODGE, 1925; 1-ton screen body; A-1 mechanically; body in splendid condition; good tires; $275; terms. Barry-Pate Motors, 2525 Sherman ave. nw.

MISCELLANEOUS SALE

A REAL BARGAIN—Iron stairway, 9½-ft. rise, 16 treads, 42 inches wide; complete, with rail and posts; like new; can be bought cheap. See Mr. Ellington, Room 38, Washington Post Bldg., or phone Natl. 4205.

FOR SALE—40-barrel cider press; used little. H. S. Roop, 614 N. Calverts st., Baltimore, Md.

ICE BOX, ice pan and dish cabinet, $10. Call Apt. 606, 214 Mass. ave. ne., after 6 p. m.

DOGS, CATS AND PETS

BOSTON TERRIERS. White English bull terriers, collies; reasonable; thoroughbreds; few 45 puppies. Fairchild's Pet Shop, 1219 9th st. nw.; National 3667.

JUST received imported canaries from the Zeppelin, also by steamer, good parrots, dogs, monkeys, gold and tropical fish, rabbits, Guinea pigs, mice, rats, aquariums, cages, &c. Schmid's Pet Emporium, 712 12th st. nw.

RADIOS

ELECTRIC and battery sets, various makes; very low prices; terms. Carl W. Dauber, 2320 18th st. nw. Col. 1353.

WANTED—TO BUY

BOOKS—Highest cash prices paid for entire libraries and small lots of good books; "bring them in" or phone us to call. Metropolitan 5415. "The Big Book Shop," 933 G st. nw. G. David Feariman, prop. Established 1907.

CASH for your gold, silver and diamonds and watches. Liberal allowance on repairs. J. K. Lewis, 505½ 11th st. nw.

WANT to purchase substantial used furniture, enough for 11 rooms (and piano). Telephone Metropolitan 3051.

USED clothing bought; men's women's, children's. Hill Brothers, 1345 S st. nw. Phone Potomac 0606.

BE SURE TO CALL
D. NOTES
Before selling furniture or anything. Best cash prices. Phone District 8112.

Gold, Silver, Watches, Diamonds
And old jewelry needed for our mfg. dept.
SELINGER'S Full cash value paid
818 F STREET.

CLOTHING BOUGHT
Men's clothing, shoes, &c., bought; best prices; auto calls National 4145. Justh's Old Stand, 619 D st. nw.

BUSINESS OPPORTUNITIES

EXCLUSIVE SHOE STORE for sale; near large university; 2,500 students; selling fine shoes; excellent volume; equipment location; lease; rare chance. Henry Rubin, Charlottesville, Va.

WANTED—10 substantial investors to act as directors in a promising enterprise for a stock interest equaling the investment for directors' services. For particulars, address Box 130, Washington Post.

FURNISHED ROOMS

COL. RD. NW., 1736 (Apt. 102)—Cool, delightful room; 5 windows; ideal for two ladies; semibath. Col. 8099.

L ST. NW., 1322—Lovely, cool rooms, some with running water; $3, $5, $6, $8, $10 weekly; also 1, h. k. rooms, $8, $10.

L ST. NW., 1347—Charming, newly decorated front room; elec. heat; summer; splendidly heated in winter; ideal for 1 or 2 refined people; $7 weekly. Met. 0157.

ARIZONA HOTEL, 310 "C" nw—Neatly furnished rooms; $4 wk. up; transient, $1.

THE CONCORD (Apt. 42), New Hampshire ave., near S. nw.—Attractive bed-sitting room; southern exposure; reasonable; lady. North 2272.

3321 16TH ST. NW.—Perfect location; very large 2d-floor front rm., private bath; 5 windows; $65 mo. Adams 4948.

218T ST. NW., 816—Large rm.; running water; semibath; twin beds; a. m. l.; rm. and board; private home. West 1272.

UNIVERSITY PL., 2564—Vicinity 14th and Clifton; large front room; reasonable; a. m. l.; single room, $15. Col. 7958.

NEW JERSEY AVE., 627—One large, lovely rm. 1st floor front; also 2d floor front, next to bath; reasonable.

THE PLYMOUTH 1236 11th st. nw. (Apt. 52)—Nicely furn. front corner rms., near bath; h. water; also other rms. Frank. 6242-W.

822 VARNUM ST. NW.—Two furn. rms.; light housekeeping; or 2 furn. rms. for men; steam heat; semidetached house; use of phone; close to cars and bus; also double garage for rent. Col. 9087.

1332 I ST. NW. (Franklin Park, Apt. 7)—Attractive room, kitchen privileges; central location.

19TH ST. NW., 1724—Attr. rms., 1 person, $7 week, 2, $10; single rm., $15 mo; use of kitchen, library, piano. Decatur 4683.

19TH ST. NW., 2019—Large bedroom and living room, $40 mo.; attractively furn.; also bedroom separately. North 3948.

MEN
CAN YOU IMAGINE
renting a newly furnished room in an 8-story fireproof elevator bldg., opposite the Mayflower Hotel, and with a telephone in the room and all-night service at these rates: $10 to $16 per week; $40 to $65 per month; $2.50 per day? Special rates for 2 in room on application. Room equal to any hotel in Washington. Club showers.
DE SALES CHAMBERS
1735 De Sales St. Decatur 4830

ROOMS WITH BOARD

ROOM, suitable for three, with board; early breakfast; men only. 308 10th st. nw.

COL. RD., 2003—Double and single rms., next bath; 2d floor and 3d floor; with table board. Dec. 4477.

1331 K ST. NW.—Near downtown shopping district and theaters; lovely front rooms; reasonable; also transients.

ROOMS WANTED

With Board

MOTHER with 11-year-old son, wants room and board in private family (Catholic preferred), with part time care of child; preferably in Brookland. Box 153, Washington Post.

APARTMENTS FOR RENT

Furnished

12TH ST. NW., 1027—Two rooms, next to bath; well lighted; no children; $7 a week. Met. 0591.

1320 HARVARD ST. NW.—1 or 2 rooms, kitchen, porch, semibath; bright and airy; $35 and $45. Adams 3900-J.

PARK RD., 1654—3 attractive, large rms.; modern conveniences; kitchen range and sink; continuous hot water; $55.

C ST. NW., 805—4 outside rms., private bath; porcelain wash tray and sink; cont. hot water; porch.

9TH ST. NW., 1022—2d-floor front, 2-rm. apt., next to bath, $9.50; 1-rm. apt., running water, next to bath, $5; also single and double rooms; under new management.

L ST. NW., 505—2 rooms and kit.; l. h. k.; water, range, h-w. h.; newly decorated; reasonable; adults; downtown.

17TH ST. NW., 1608—Second floor front; living rm, dressing rm, bath and kitchen; comp. furnished. Ring Apt. 1 before 7 p. m.

CONTEMPLATING travel for one year; remarkably pleasing home; private outlook upon beautiful Wardman grounds; decidedly lovely old furniture; exposures; overshadowed by old oaks; completely furnished. 2401 Calvert st. nw., Apt. 211, 3 to 5 p. m.

HOTEL COMFORT
At
Reasonable Rates
Furnished 1, 2 and 3 Rooms with Kitchenette
Frigidaire Hotel Service Restaurant
The Cavalier
3500 Fourteenth Street
E. R. SPAIN, Mgr.
Col. 3600

Furnished or Unfurnished

1403 MASS. AVE. NW.—Ideal location; modern, 4 rooms and bath; 2d exposures; newly renovated; incl. gas, elec.; reas.

Unfurnished

1309 COLUMBIA ROAD—Desirable 3-room apt., 2d floor; front porch; range, sink, gas, elec.; bath; privileges; reasonable.

1460 EUCLID ST. NW.
Most desirable location, right at Meridian Park; several 2 rm., k. and b. apts.; all private; house current; from $70 month.

1331 D ST. SE.—Flat; newly decorated; 6 large rooms; hot-water heat, gas and electricity; monthly rental only $35. Key at Apt. 2.
HARRY A. KITE, INC.,
1019 15th st. nw. National 4846.

2010 KALORAMA RD.—2 rooms, kitchen and bath, $60-$65; 3 rooms, kitchen and bath, $70.

CLEVELAND PK., (short block from Conn. ave. 3001 Porter st.—Apt. 301)—2 rms., dinette, k., b.; front, cor. apt.; G. E. refrig.; lawns, garages; $80. See janitor.

OFF 16TH—Three large rooms, back porch; in private home; gas, electricity, heat furnished; $40. Phone Adams 7387.

THE NEW AMSTERDAM (2701 14th st. nw)—Attractive 2-rm. apts., $60 and $65; one 3-room apt., available, $85. Call Mr. Burnett, Manager, Columbia 7400.

OGDEN ST., 1529 (near 16th)—3 rooms, bath, kitchenette; porch, side yard; garage; $75. Tel. Col. 7501.

THE VAN CORTLANDT
1417 BELMONT ST. NW.
Five very large rooms, bath and hall; Frigidaire and 24-hour elevator service; $90. See manager, Apt. B, or janitor.
E. S. POSTON & CO.
1518 K ST. NW. NATIONAL 0760.

DESIRABLE downtown apartments, three and four rooms and bath, for rent. Inquire Zager & Salus, 920 New York ave.

THE HARROWGATE,
1833 N. H. AVE. N.W.
1 Room and Bath.
1 Room, Kitchen and Bath.
3 Rooms, Kitchen and Bath.
All modern improvements. All equipped with electric refrigeration.
Convenient Location.
Moderate Rentals.

501 12TH ST. N.E.
Nice apts. in new bldg.; all outside rooms; rent, $47.50 mo. Dist. 0655.

1614 & 1616 14th St. N.W.
Attractive apartments consisting of 2 and 3 rooms, kitchen and bath; $35 and $45. Mr. Howard, National 6320.

214 MASS. AVE. N.E.
THE CHANCELLOR
2 r., kit., bath, dressing closet, $47.50 to $60.
3 r., kit., bath, dining alcove, reception hall, $62.50 to $85.
ELECTRIC REFRIGERATION FREE
CONVENIENT TO UNION STATION, POST OFFICE, GOVERNMENT PRINTING OFFICE AND THE CAPITOL.
24-HOUR ELEVATOR AND SWITCHBOARD SERVICE.
RESIDENT MANAGER ON PREMISES.
WEAVER BROS., INC.,
REALTORS.
809 15th St. N.W. District 9486.

NEAR CAPITOL.
On wide ave. Desirable home of nine rooms and bath; hot-water heat and elec. Top floor arranged for l. h. k. In fine condition. Price, $6,250. Reasonable terms can be arranged. Box 156, Washington Post.

APARTMENTS FOR RENT

Unfurnished

1909 19TH ST. N.W.
Corner of Florida Ave.
Modern fireproof building containing newly redecorated apartments of.
1 Room and Bath to 5 Rooms and 2 Baths
Electric Refrigeration.
Elevator Service.
RESIDENT MANAGER
Thomas J. Fisher & Co., Inc.
738 15th St. District 6830.

FOR COLORED.
1840-1846 VERNON ST. N.W.
2 rooms, kitchen, bath..$45.00 and $47.50
2 rooms, kitchen, bath and receptionhall $50.00
4 rooms, kitchen and bath..... $60.00
Higbie, Richardson & Franklin, Inc.
816 15th st. nw. National 2076.

3430 Connecticut Ave. N.W.
2 rooms, kitchen and bath, $55.00.

3616 Connecticut Ave. N.W.
2 rooms, kitchen and bath, $57.50.

1631 Euclid Street N.W.
THE RITZ
2 rooms, kitchen and bath, $62.50. Elevator.

1630 Fuller Street N.W.
THE MOZART
2 rooms, kitchen and bath, $62.50. Elevator.

2902 Porter Street N.W.
THE MONTEREY
2 rooms, kitchen and bath, $60.00.
3 rooms, kitchen and bath, $82.50. Elevator.

1920 S Street N.W.
CHATEAU-THIERRY
2 rooms, kitchen and bath, $57.50.

2551 Seventeenth Street N.W.
FULTON COURT
4 rooms and bath, $62.50.
Porch Refrigeration

1433-1443 Spring Rd. N.W.
2 rooms, kitchen and bath, $67.50.

1421 Twelfth St. N.W.
THE ELWOOD
2 rooms, kitchen and bath, $62.50.

3100 Wisconsin Ave. N.W.
THE COOLIDGE
2 rooms, kitchen and bath, $53.00.
Thos. J. Fisher & Co., Inc.
738 15th St. NW. District 6830.

HOUSES FOR RENT

KALORAMA RD. NW., 2009—Commodious home; modern imp.; rent reas.; 1st class neighborhood; close in. Potomac 3137.

Unfurnished.

8-ROOM HOUSE, 2 baths; all modern improvements; 2 schools; large yard and garage. Phone Col. 1459.

Since 1884
JOHN F DONOHOE & SONS
314 Penna. Ave. S.E.
We have modern houses on Capitol Hill at reasonable rental.

STORES FOR RENT

BROOKLAND
807-9-11 MONROE ST. N.E.
Brand-new store available for first or second commercial user; nearest modern stores to Catholic University; 20x55 ft. each, with large cellars and alley entrance. Immediate possession.
SHANNON & LUCHS, INC.,
1435 K ST. NW. NAT. 2345.

HOUSES FOR SALE

BARGAINS—QUICK SALE
Two-story brick house with garage, one block from park and convenient to all Capitol buildings.
SHOWALTER REALTY CO.
924 17th St. NW.
National 4122.

TOWN HOUSE
Near Dupont circle; exclusive neighborhood; magnificent home; spacious; rooms; numerous baths; excellent condition; suitable for a town home, legation or club. Box 134, The Washington Post.

1300 WEBSTER ST. NW.
8-room semidetached brick house. English cottage design; 2 baths, extra lavatory, glassed-in sleeping porch, detached garage; all situated on large corner lot in one of best residence sections of city. Owner will sell at bargain account leaving city. Property can be inspected afternoon or evenings.
EUGENE BLACK,
Columbia 10201.

THE BEACON
1801 Calvert St. N.W.
2 and 5 room apts. Large reception hall, porch, electric refrigeration, southwest exposure. Cafe and elevator service. One room, reception hall and bath.
Apply Resident Manager

FOR COLORED.
1603 U ST. N.W.
1 room, bath and reception hall (light housekeeping) $35.00
2 rooms, bath and reception hall (light housekeeping) $40.00
2 rooms, kitchen, bath and reception hall $55.00
Higbie, Richardson & Franklin, Inc.
816 15th st. nw. National 2076.

SUBURBAN FOR SALE

FOR SALE by mortgage company, new impossessed houses in Prince Georges County, Md. Bungalows to fine 8-room houses. Rare opportunity. Box 149, The Wash. Post.

FOR SALE OR EXCHANGE

IN Mt. Pleasant section, west of 16th st.; large 6-room house, porches, deep yard; want a larger house of 9 rooms. For details, Col. 2372.

REAL ESTATE LOANS

FIRST mortgage loans; any amount; 6 per cent; immediate attention. Sidney Roche, 512 F st. nw.; Natl. 5373. Call or write today.

1ST AND 2D TRUST LOANS for 1 to 12 years, 8 per cent interest, 1 per cent commission. H. L. Coleman Co., 1410 G st. nw. Franklin 8338.

WE BUY 1st deed of trust notes on vacant ground, building lots and acreage; also buy second deeds of trust notes on improved property. Fulton R. Gordon, Continental Trust Bldg., District 3251.

PLENTY OF MONEY QUICK ACTION
BRODIE & COLBERT
1702 Eye st Realtors Nat. 8875

AUTOMOBILE LOANS

LOANS and refinancing, money loans on autos; everything confidential. For quick action, see Mr. Berman, 913 N. Y. ave. nw. Met. 2803.

PLENTY of money to loan on autos and trucks; cheapest and quickest service. Monk, 931 N. Y. ave. nw.; Frank. 6900.

LOANS procured on autos; you use your car; quick action, cheapest rates, no indorsement and strictly confidential. Mr. Rubin or Mr. Jacobson, 905 N. Y. ave. nw. Natl. 2453.

LOANS ON AUTOS
QUICK SERVICE 3%
CONFIDENTIAL INTEREST ONLY
UNITED LOAN CO. (Bonded) Rosslyn, Va.
Just across Key Bridge. Opposite Bank.

PUBLIC NOTICES

COMMISSIONERS OF THE DISTRICT OF Columbia,

SPORTS The Washington Post. SPORTS

SAM RICE HURT AS NATS BOW TO WHITE SOX, 8-6

Boy, 13, Signs With Chicago Cub Team

Red Solomon, Bronx, Corraled by National League Leaders.

To Serve as Bat Boy and Witness World Series Games.

NEW YORK, Aug. 16 (A.P.).—Samuel ("Red") Solomon, 13-year-old player-manager of a boys' baseball team in the Bronx, today became the youngest person ever to sign a major league contract by coming to "terms" with Joe McCarthy, of the Chicago Cubs, but this does not mean Red will begin his major league career immediately.

His father intends to keep Red in school at least one more year, during which time his activity with the Cubs will be limited to serving as bat boy upon their visits to New York and Brooklyn.

Master Solomon will, however, take time off from his studies to see the world series if the Cubs are participants, as a guest of the club. The boy, now in the seventh grade, may attempt two years at high school before becoming a full-fledged professional.

McGraw Signed Hoyt At Age of 15.

Red is third baseman and manager of a team of boys representing the New York Kiwanis Club in the league of about 1,000 teams, directed by Capt. George H. Maines, boys' baseball enthusiast and former president of the Michigan-Ontario League. Red is considered one of the best of the 15,000 boys playing in the league.

Waite Hoyt, of the Yankees, previously was the youngest player ever signed by a major league team. John McGraw signed Waite to a Giant contract at the age of 15 in the winter of 1914, but later permitted him to slip away from the team.

MACK STARS BY PROXY IN OUTFIELD

By WESTBROOK PEGLER

CLEVELAND, Ohio, Aug. 16.—Kid Gleason, Eddie Collins and other close adherents of Connie Mack have been claiming that this old boy, who hasn't played a game of ball in a quarter of a century and never did snatch fly balls, having been a catcher when in active practice, can judge the arc, direction and length of an outfield fly from a sitting position on the bench before the fly is hit. They even state that old Mr. Mack, while sitting in a leather rocker in a hotel lobby or lying in a Pullman berth on a train can plot on a diagram the approximate flight of an outfield sock by any hitter in the American League, given the name of the pitcher and a description of the pitch as to whether it is a fast ball or curve.

In this respect they claim for him a fielding average of about .775, which is a very high claim to be made on behalf of an all-season outfielder of 67 years who does all his outfielding from a sitting position a long way off.

Mack Assumes Full Responsibility.

Mr. Mack is always moving his outfielders about with wigwag signals done with a score card, placing them where he thinks the fly balls, if any, are going to drop and assuming responsibility for all operations out yonder except the mere mechanical work of reaching out and taking hold of the ball when it gets there. This, his total of chances accepted, is approximately three times that of any active field hand, as he undertakes to guess for all three precincts, reading from left to right. In reckoning his percentage I suppose you would charge the outfield hits, excepting grounders, against him and give him credit for all outfield putouts, but I am not going into the arithmetic, as that only leads to confusion with me.

When the Athletics went out to lark and play with the Cleveland Indians this p. m. I checked upon Mr. Mack's vicarious outfielding. The checking went all right for a while, but along in the later innings the Indians began to nag back at the A's and with people yelling and throwing straw hats and the mustard of a hot dog fouling the keys of the typewriter things became slightly balled up.

Mack Stars in Field, By Proxy.

However, it was my impression that, under the terms stated, Mr. Mack fielded himself a pretty good game of ball, by proxy.

George Earnshaw, a long, loose-hung right-hander, who seems to be made in sections like one of those wooden anatomical dolls that art students use for models, was pitching for Mr. Mack's company. The first fly was hit by Ed Morgan, and it was no fair test of Mr. Mack's knack, either, for the pitch seemed to be just nothing in particular.

Old Mr. Mack was sitting on the planks down in the trench, stooped and skinny and solemn, and waving his outfielders this way a bit, a few feet that way as Morgan went up with his racquet. There was no special swift on the pitch. Neither did it hook nor slice. When a pitcher just whangs the ball in there like a chap throwing a brick off a roof at a policeman, the guessing is harder, but Old Mr. Mack guessed right. The ball went to Al Simmons and he had nothing to do but stretch out his glove and take hold.

Gardner's Hit Charged as Error for Cornelius.

J. Giddyap Hodapp hit the next outfield smack, in the second inning. Bing Miller was waiting where Old Mr. Mack had put him and three or four steps put him under the ball. I believe Gardner's single

CONTINUED ON PAGE 14, COLUMN 4.

Tilden Beats Doeg, Gains Finals

Hunter Beats Austin, British Ace, in Eastern Semifinals.

"Big Bill" Beneficiary of Youth's Errors in Fourth Set.

RYE, N. Y., Aug. 16 (A.P.).—William T. Tilden, of Philadelphia, and Francis T. Hunter, of New Rochelle, gained the final round of the Eastern grass court tennis singles championship today. They will meet tomorrow afternoon for the title won last year by John Doeg, of Santa Monica, Calif.

Tilden eliminated Doeg in the semifinals today 6—3, 3—6, 6—4, 6—4, after Hunter had defeated the English crack, H. W. (Bunny) Austin, 6—4, 3—6, 6—2, 1—6, 6—1.

During the first set and part of the second of his match with Doeg, Tilden displayed the sort of tennis expected of him. He was pitted against a youngster who possesses a service more severe than Tilden's, and the national ranking star had to attend strictly to business to make sure of his games.

Doeg's service was so effective in the first set that during the fourth game he shot over three lightning-like shots in a row on service that scored perfect aces on Tilden and produced snickers and laughter from the gallery. Games in this set followed service until the eighth, when Tilden broke through for a 5—3 game lead and then took the next on his own cannon ball service.

Doeg Beats Himself by Errors In Fourth Set.

In the second set, games again followed service until the fourth game when it was Doeg's turn to break through and take the following game for a 4—1 lead. Games then again followed service until Doeg ran out the set 6—3.

Tilden raised his game a few notches to gallop away with the third set and then romped away with the fourth and deciding one as well. Doeg fell into a bad slump, his service failed him and he made so many errors that Tilden had nothing to do but wait for the youngster to beat himself.

Hunter and Austin played another rather colorless match, but it was redeemed by Hunter's exhibition of tireless energy in driving off forehand with all his strength for five full sets without a single resort to soft stroking.

Austin's handling of Hunter's forehand drive and the surprising speed he put on the ball raised the match a bit above the ordinary, but it was exciting only in spots. Although carrying more strokes than Hunter the Englishman never was in a position to make full use of his repertoire.

Misses Palfrey and Greef Meet in Women's Final Today.

Hunter kept Austin away from the net because the Briton has a fine volleying game, and this strategy, coupled with his own terrific driving game, gave him the match.

In the women's division Sarah Palfrey, 16-year-old conqueror of Mrs. May Sutton Bundy, continued her brilliant play by eliminating Mrs. L. A. [illegible]per, of San Francisco, in straight sets in the semifinal round, 6—3, 6—3. She will meet 18-year-old Mary Greef, of Kansas City, in the final round on Sunday. Miss Greef reached the final round by crushing Ethel Burkardt, [illegible] San Francisco, 6—2, 6—2.

In the men's doubles Kenneth Appel, of Princeton, and Bradshaw Harrison, of Tacoma, Wash., scored the big upset of the day when they eliminated the seeded pair of George Lott, Chicago, and John Doeg, 3—6, 6—4, 8—6. Berkeley Bell, of Dallas, Tex., and Gregory Mangin, of Newark, defeated the British combination of Austin and J. S. Oliff, 7—5, 6—2. The Tilden-Hunter, Mercur-Hall match was unfinished when darkness set in.

District Out Of Legion Series

Capital Post Beaten by Uniontown in Slugfest, 9-5.

Pennsylvanians Make 5 Runs Off Buscher in 2 Innings.

Special to The Washington Post.

PHILADELPHIA, Pa., Aug. 16.—Uniontown, Pennsylvania boys baseball champions, hurdled another obstacle on the road to national honors when it downed the Washington, D. C., representatives, 9 to 5, in the final game of Region 10 of the American Legion tourney at Shibe Park today. The victory gave Uniontown the right to compete in the Eastern States final at Washington next week.

Uniontown hopped on the offerings of Buscher at once. Walks to Malosky and Conteen placed two men on the bags and after two were out Yazanka laced a triple to right, driving two men across in the first.

The Pennsylvanians increased their lead in the second inning while Smith was holding Washington. Singles by Malosky and Ruper drove in three runs and finished Buscher. George, who replaced Buscher, got the side out without another run.

Another marker was garnered by the Uniontown team in the third. This came after two were out and two were on base. Wilcosky singled, sending home Yazanka, who had walked.

Lytle's Single Scores 2 Runs In Fourth.

Washington finally got to Smith in the fourth inning, when two hits, combined with two walks and a pair of errors, scored four runs. Lytle's single drove in two markers, while the other two were the result of a passed ball and wild throw.

The Capital City representatives tallied another in the fifth when P. Facchina singled, scoring King, who got on when he forced George. In the meantime George held the Uniontown batters at bay.

The Keystone nine came back to tally a run in the sixth inning, when, with the bases filled, Yazanka came through with a short hit that admitted Malosky.

Yazanka again came through for Uniontown in the pinch and drove out a single that scored Crackowitch and Conteen.

Wash.	AB	H	O	A	Uniontown.	AB	H	O	A
Thom'n,2b	5	0	1	3	Malosky,1b	4	2	8	1
Mostow,lf.	5	1	1	0	Ruped,cf..	4	2	0	1
George,cf,p	2	1	1	2	C'owitch,3b	4	0	4	5
King,c....	4	0	7	1	Conteen,1b.	3	2	1	2
Russell,3b.	4	0	3	1	Yasenka,lf.	4	3	1	0
P.F'hina,ss	3	2	4	1	Smith,p...	5	0	0	1
Garner,1b.	3	0	5	0	Kurtki,ss..	1	1	0	0
Lytle,rf...	4	3	1	0	Wilcosky,c.	4	1	13	1
Buscher,p.	0	0	0	0	Simon,rf...	3	0	0	0
C.F'hina,cf	2	0	1	0					
*Tucci....	1	0	0	0	Totals..	32	11	27	11
Totals.	33	6	24	8					

*Batted for C. Facchina in the ninth.

Washington .... 0 0 0 4 1 0 0 0 0—5
Uniontown .... 2 3 1 0 0 1 0 2 x—9

Runs—King, Russell, P. Facchina, Garner, Lytle, Malosky (3), Crackowitch, Conteen (2), Yasenka, Kurtki, Simon. Errors—Kurtki, Yasenka, Wilcosky, Conteen, Russell. Two-base hit—Conteen. Three-base hit—Yasenka. Struck out—By Buscher, 1; by Smith, 13; by George, 4. First base on balls—Off Buscher, 3; off Smith, 4; off George, 6. Stolen bases—Malosky, P. Facchina (2), Mostow, Lytle. Hit by pitched ball—By Buscher (Kurtki). Passed balls—Wilcosky (2), King. Umpires—Barry and O'Sullvan.

Tris Speaker, at 41, Flashing Comeback In International League With .370 Mark

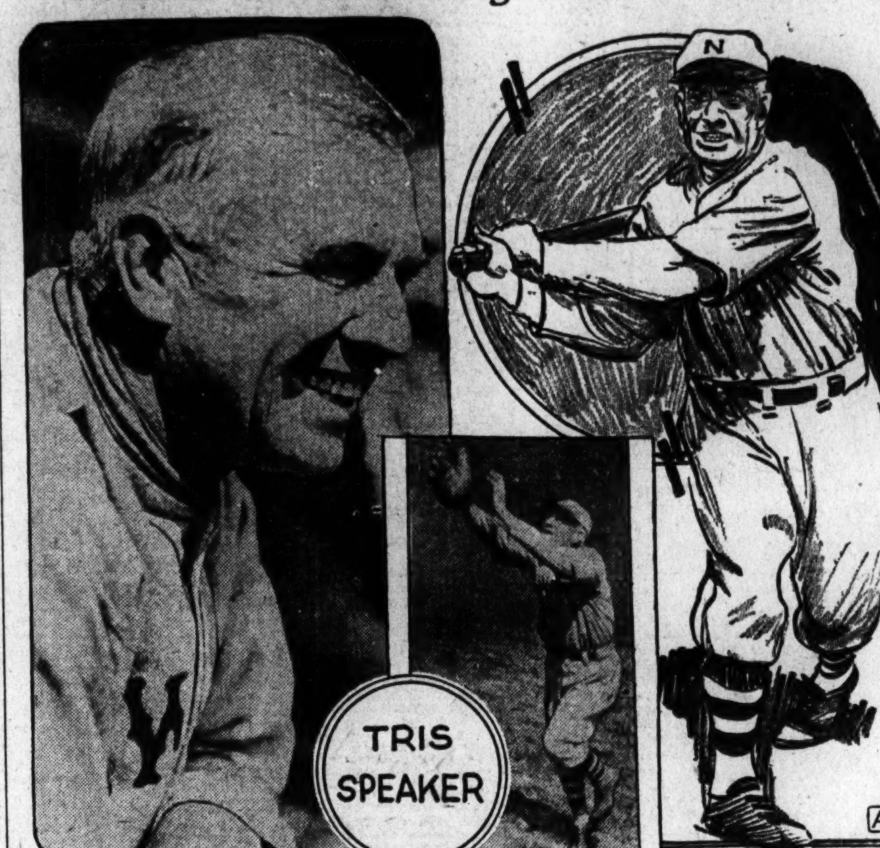

Years after most of them have quit, This Speaker, once the greatest center fielder in baseball, is playing daily and is making a big success of it. The Grey Eagle, who is 41, is near the .370 mark in batting for the Newark Club which he manages.

By JAY VESSELS (Associated Press Sports Writer).

NEWARK, N. J., Aug. 16 (A.P.).—That big black bat of Tris Speaker's which American League pitchers silenced last year is flashing a comeback in the International League this summer.

Playing right field for Newark, Tris has been hitting around .370, an average attained under the handicap of injuries and the heavy side duties of a playing manager.

When American League hurling last year held Tris to a batting mark of .267, the lowest in twenty years as a big leaguer, things looked dark for the Grey Eagle. The outlook for the great old player was not helped any when Philadelphia released him unconditionally. But Tris was not without a baseball connection very long. Newark signed him as manager at a reported salary of $25,000.

Tris started out as a regular, but injuries sent him back to the bench, and he was out of the game for six weeks. He finally got back into fair playing shape for a man who admits 41 years and began slugging the ball at a lively clip.

In 120 times at bat in 43 games Tris made 44 hits and scored 34 runs for a rating of .367.

Speaker, although slowed up by age and leg injuries, has been playing a presentable game afield. Those great Speaker style catches that had Cleveland fans worshiping their Tris aren't forthcoming any more. Yet there aren't many fly chasers in the International that rate ahead of the old American League star in a defensive way, or an offensive way either for that matter.

The Grey Eagle, knowing baseball and baseball players as he does, still is confident of his ability to give Newark a winning club. He is pounding ahead the best he can with the outfit he has this year with hopes of swinging new material for a general reorganization next spring.

Liner Breaks Glasses of Outfielder

Winning Run Scores; Eyeball Uncut by Broken Glass.

Veteran Removed to Hospital; Will Be Out Several Days.

Special to The Washington Post.

CHICAGO, Ill., Aug. 16.—The breaks, that intangible quantity of baseball which has won more games than hitting and pitching combined, this afternoon stepped into the breach to win the third of the current series for the White Sox, 8 to 6, after it had seemed that the heavier hitting of the Nationals was destined to give them the verdict.

The outstanding favor of fortune bestowed upon the White Sox came in the form of an injury to Sam Rice, veteran Washington right fielder, in the eighth inning with the score tied at 6 to 6, one out and one home player on the sacks.

Metzler had drawn a pass from Hadley, who had replaced Bobby Burke, when Bill Cissell sent a mile-a-minute liner to right. Rice ran in to snare the ball on the first bounce and hold the hit to a single, also keeping Metzler from taking third. But, instead of bounding into the veteran outfielder's glove, the sphere took a queer, high hop and struck his sun glasses, shattering glass in his eyes.

Mates Rush to Aid Of Outfielder.

As Rice stood there frantically scraping the glass from his eyes, Metzler completed the circuit of the bases for the winning run while Cissell got as far as third and was credited with a triple.

Teammates rushed to Sam's aid and took him to the clubhouse immediately. After a superficial examination by Trainer Mike Martin, he was rushed to the Nats' hotel, where a physician treated him. Fortunately, it was found the eyeballs escaped injury, but Rice sustained two nasty cuts, one above and one below the left eye, which probably will keep him out of the line-up for several days. Emile Barnes took Rice's position and probably will hold forth there until the veteran is able to resume action.

Had the White Sox not been the recipients of this "good" break, it is quite possible that the game would have reached its conclusion with the teams still deadlocked, 6 to 6. A superfluous run was added to their total in the same inning, when Reynolds dropped a single in center to score Cissell.

Tommy Thomas did the pitching for the White Sox and, although he was touched for sixteen hits, which included two doubles, he turned in a satisfactory game by virtue of the pulling through of his teammates to victory. Bob Burke started for the Nats, giving eleven hits, for six runs, before he yielded to Boss as a pinch hitter in the eighth. Irving Hadley succeeded him and passed out the

CONTINUED ON PAGE 14, COLUMN 5.

STILL SLUGGING

WASHINGTON.	AB.	R.	H.	PO.	A.	E.
Judge, 1b.	5	1	2	13	0	0
Rice, rf.	4	1	1	0	0	1
Barnes, rf.	0	0	0	0	0	0
Goslin, lf.	4	0	2	1	0	0
Tate, c.	5	1	3	3	0	0
West, cf.	5	0	2	2	0	0
Gooch, 3b.	5	1	3	0	0	0
Cronin, ss.	5	1	2	4	4	1
Hayes, 2b.	3	0	0	0	4	0
Burke, p.	3	0	1	0	3	0
Hadley, p.	0	0	0	0	0	0
*Boss	1	1	0	0	0	0
Totals	40	6	16	†23	11	2
CHICAGO.	AB.	R.	H.	PO.	A.	E.
Metzler, lf.	4	1	2	1	0	0
Cissell, ss.	4	2	2	1	1	0
Reynolds, rf.	5	1	3	2	0	0
Shires, 1b.	4	2	2	6	1	0
Clancy, 1b.	1	0	0	2	0	0
Hoffman, cf.	5	1	0	5	0	0
Kamm, 3b.	4	1	2	2	1	0
Kerr, 2b.	3	0	1	3	5	1
Berg, c.	3	0	1	5	0	0
Thomas, p.	4	0	0	0	0	0
Totals	37	8	13	27	8	1

*Batted for Burke in eighth.
†Reynolds out for passing runners.

WASHINGTON.. 0 1 0 0 0 0 1 4 0—6
Chicago......... 0 0 0 2 0 0 4 2 x—8

Runs batted in—Reynolds (3), Rice (2), Goslin (2), Hayes (2), Kamm, Berg, Cissell. Home run—Reynolds. Three-base hit—Cissell. Two-base hits—Tate, Metzler, Kerr, Shires, Rice. Sacrifices—Hayes (2), Rice. Stolen base — Reynolds. Struck out — By Thomas, 3; by Burke, 2; by Hadley, 1. First base on balls—Off Burke, 3; off Hadley, 1; off Thomas, 1. Hits—Off Burke, 11 hits, 6 runs, in 7 innings; off Hadley, 2 hits, 2 runs in 1 inning. Double plays—Cissell to Kerr to Shires, Cronin to Judge. Left on bases—Chicago, 9; Washington, 11. Losing pitcher—Hadley. Umpires—Ormsby, Guthrie and Hildebrand. Time—1 hour 58 minutes.

Reds Halt Phillies, Despite O'Doul's Homer

Philadelphia, Aug. 16 (A.P.).—Cincinnati put a stop to the sudden upward climb of Shotton's tail-enders and defeated Philadelphia, 7 to 3, today.

O'Doul hit his twenty-fourth homer of the year in the eighth inning.

Cincinnati.	AB	H	O	A	Phila.	AB	H	O	A
Swanson,lf	5	2	3	0	Thom'n,2b.	5	1	4	3
Walker,rf.	4	2	2	0	Friberg,lf.	5	1	4	0
Kelly,1b..	5	3	10	2	O'Doul,rf..	4	2	2	0
Allen,cf.	4	1	1	0	Klein,cf..	4	1	4	0
Stripp,3b.	4	0	2	3	Whitney,3b	4	0	2	3
Pit'nger,ss	4	1	2	5	Hurst,1b..	4	1	9	0
Ford,2b..	4	1	4	3	The'now,ss	4	1	0	2
Sukef'th,c.	4	1	2	0	Lerian,c..	2	0	1	0
Kolp,p..	4	1	2	0	‡Collins..	0	0	0	0
Ehrhardt,p	0	0	0	0	Davis,c...	1	0	1	0
					Koupal,p..	1	0	0	1
Totals.	38	12	27	13	*Miller...	1	0	0	0
					Dailey,p..	0	0	0	0
					†Williams..	0	0	0	0
					McGraw,p..	0	0	0	0
					‡Sweetland	1	0	0	0
					Totals..	35	8	27	9

*Batted for Koupal in the sixth.
†Batted for Dailey in the seventh.
‡Ran for Lerian in the seventh.
‡Batted for McGraw in the ninth.

Cincinnati .... 1 0 0 1 0 3 1 3 0—7
Philadelphia ...... 0 1 0 0 0 1 1 1 0—3

Runs—Swanson (2), Pittenger (2), Allen, Stripp, Ford, Thompson, O'Doul, Collins. Errors—Ford, Hurst, Lerian. Runs batted in—Kelly (2), Pittenger, Kolp, Ford, Sukeforth (2), Klein, Thompson, O'Doul. Two-base hits—Swanson, Kelly, Thompson. Home run—O'Doul. Hits—Off Kolp, 5 in 7 innings (none out in the eighth); off Ehrhardt, 3 in 2 innings; off Koupal, 9 in 6 innings; off Dailey, 2 in 1 inning; off McGraw, 1 in 2 innings. Stolen base—Pittenger. Struck out—By Kolp, 1; by Koupal, 1; by McGraw, 1. First base on balls—Off Kolp, 4; off Koupal, 1; off McGraw, 3. Left on bases—Cincinnati, 8; Philadelphia, 9. Double plays—Whitney to Thompson to Hurst, Stripp to Ford to Kelly. Winning pitcher—Kolp. Losing pitcher—Koupal. Umpires—Magerkurth, Jorda and Rigler. Time of game—One hour and 53 minutes.

Center Fielder Makes Double Play at First

Scranton, Pa., Aug. 16 (A.P.).—They do strange things in the New York-Penn League these days.

Within two weeks a center fielder aided a batsman get a home run when the ball bounced off his head over the fence, another center fielder made a double play unassisted at first base.

It happened this way: Cowboy McHenry, Scranton center fielder, came tearing in on a line drive from the bat of Hartford, Elmira Swatsmith. Pritchard, on first base, sensing a clear single, had rounded second base and was still going. McHenry took the ball at his shoetops, and, gathering speed, dashed to first, doubling Pritchard. The play occurred in the seventh inning.

THIS STORE IS OPEN UNTIL 1:00 P. M. TODAY

HATS REDUCED

$5 & $6 Dunlap Straws $2.50

$8 & $10 Soft Straws $3.95

Panamas, Leghorns, etc

Sidney West (Incorporated)

14th & G Streets N. W.

EUGENE C. GOTT—PRESIDENT

Ruth's 32d Homer Aids Yanks in 12-2 Triumph

Detroit, Mich., Aug. 16 (A.P.).—The Yankees had one of their old-fashioned hitting afternoons here to down the Tigers by 12 to 2 today. Eddie Wells pitched, and had the help of Babe Ruth's thirty-second home run, hit off George Uhle in the first with Combs on base.

New York.	AB	H	O	A	Detroit.	AB	H	O	A
Byrd,rf...	6	2	2	0	Johnson,lf.	4	1	1	0
Rob'son,3b	5	1	2	4	Rice,cf...	4	1	5	0
Combs,cf..	6	2	2	0	Gehr'r,2b..	4	1	3	2
Ruth,lf...	4	3	1	0	Foth'gill,rf	4	1	1	0
Gehrig,1b.	3	1	10	0	Alex'der,1b	3	0	9	2
Lazzeri,2b.	3	1	3	3	McMa's,3b.	4	0	0	2
Dickey,c..	5	3	3	0	Shea,c....	4	2	3	0
Koenig,ss.	4	2	4	2	Westling,ss	3	1	1	3
Wells,p...	5	0	0	0	Uhle,p....	1	0	2	1
Durst,lf...	0	0	0	0	Prudh'me,p	1	0	2	2
					*Hargrave.	1	0	0	0
Totals.	41	15	27	9	Totals..	33	7	27	12

*Batted for Prudhomme in the ninth.

New York .... 2 0 3 0 2 0 1 0 4—12
Detroit .... 0 0 0 0 2 0 0 0 0— 2

Runs—Ruth (4), Combs (3), Gehrig (2), Lazzeri, Dickey, Koenig, Shea. Johnson. Errors—Fothergill, McManus. Runs batted in—Ruth (3), Dickey (4), Koenig (2), Rice (2), Lazzeri, Byrd, Robertson. Two-base hits—Combs, Dickey, Byrd, Gehrig, Rice, Shea. Home run—Ruth. Stolen bases—Dickey, Robertson, Westling. Sacrifice—Koenig. Double play—Robertson to Lazzeri to Gehrig. Left on bases—New York, 9; Detroit, 8. First base on balls—Off Uhle, 1; off Wells, 4; off Prudhomme, 5. Struck out—By Wells, 3; by Uhle, 1; by Prudhomme, 2. Hits—Off Uhle, 7 in 3 innings; off Prudhomme, 8 in 6 innings. Losing pitcher — Uhle. Umpires — Van Graflan, Moriarity and Geisel. Time of game—Two hours and two minutes.

Major League Statistics

AMERICAN LEAGUE.

	Won.	Lost.	Pct.
Philadelphia	82	31	.726
New York	66	43	.606
Cleveland	58	53	.523
St. Louis	58	55	.513
Detroit	54	58	.482
WASHINGTON	47	62	.431
Chicago	44	69	.389
Boston	36	74	.327

YESTERDAY'S RESULTS.

Chicago, 8; WASHINGTON, 6.
Philadelphia, 6; Cleveland, 5.
New York, 12; Detroit, 2.
Boston, 3; St. Louis, 2.

TODAY'S GAMES.

WASHINGTON at Chicago.
Philadelphia at Cleveland.
New York at Detroit.
Boston at St. Louis.

NATIONAL LEAGUE.

	Won.	Lost.	Pct.
Chicago	72	35	.673
Pittsburgh	65	43	.602
New York	61	50	.550
St. Louis	55	54	.505
Brooklyn	49	61	.445
Cincinnati	47	63	.427
Boston	45	66	.405
Philadelphia	43	65	.398

YESTERDAY'S RESULTS.

Brooklyn, 5; Chicago, 2.
Pittsburgh, 9; Boston, 3.
Cincinnati, 7; Philadelphia, 3.
Only games scheduled.

TODAY'S GAMES.

Chicago at Brooklyn.
Pittsburgh at Boston.
St. Louis at New York.
Cincinnati at Philadelphia.

FIVE LEADING HITTERS

AMERICAN LEAGUE.

	G.	AB.	R.	H.	Ave.
Foxx, Phila.	114	403	102	154	.382
Simmons, Phila.	110	454	91	170	.374
Fonseca, Cleve.	111	432	79	159	.368
Manush, St. L...	113	467	73	170	.364
Combs, N. Y....	105	441	95	160	.363

NATIONAL LEAGUE.

	G.	AB.	R.	H.	Ave.
Herman, Bklyn.	105	417	83	172	.412
O'Doul, Phila..	109	441	101	171	.388
Terry, N. Y.....	112	455	74	172	.378
Hendrick, Bklyn	111	297	56	109	.367
Traynor, Pitts..	85	358	67	131	.366

Revamped Pirates Slug Way to Victory, 9 to 3

Boston, Aug. 16 (A.P.).—The Pirates came out of their batting slump today, hammering two Boston pitchers for 15 hits, and won their second victory of three games here by a 9 to 3 score. Manager Bush shifted the Pittsburg line-up, sending Paul Waner to first base and Fred Brickell to right field.

Traylor had a perfect day at bat, hitting two singles and two doubles, and drove in three runs.

By winning while the Cubs lost to Brooklyn, the Pirates reduced Chicago's lead to seven and a half games

Pittsburgh.	AB	H	O	A	Boston.	AB	H	O	A
Bartell,ss.	5	1	5	4	Richb'rg,rf	5	1	2	0
L.Waner,cf	5	2	3	0	M'nville,ss.	5	3	3	3
P.Waner,1b	5	3	9	0	Sisler,1b...	5	1	12	1
Traynor,3b	4	4	2	1	Bell,3b....	5	3	0	4
Gr'tham,2b	2	0	3	2	Harper,lf..	4	1	2	0
Brickell,rf.	5	3	3	1	Welsh,cf...	4	0	3	0
Com'sky,lf	4	0	1	1	Maguire,2b	3	1	3	6
Harg'ves,c	4	0	1	0	Spohrer,c..	4	1	2	0
Brame,p..	4	2	0	5	Seibold,p..	0	0	0	2
					*Dugan...	1	0	0	0
Totals.	38	15	27	14	Peery,p...	1	0	0	1
					†Cooney...	1	1	0	0
					‡Cun'gham	0	0	0	0
					Totals..	38	12	27	17

*Batted for Seibold in the third.
†Batted for Peery in the ninth.
‡Ran for Cooney in the ninth.

Pittsburgh .... 2 0 4 2 0 1 0 0 0—9
Boston .... 1 0 0 1 1 0 0 0 0—3

Runs—P. Waner (3), L. Waner (2), Bartell, Traynor, Grantham, Brickell, Maranville, Sisler, Bell. Error — Bartell. Runs batted in—Brickell (4), Traynor (3), P. Waner, Hargreave, Bell (3). Two-base hits—Traynor (2), Bartell, P. Waner. Three-base hit—Brickell. Home run—Bell. Stolen base—Maguire. Sacrifices—Traynor, Grantham. Double plays—Comorosky to Traynor to Bartell, Maranville to Maguire to Sisler. Left on bases—Pittsburgh, 8; Boston, 10. First base on balls—Off Brame, 2; off Seibold, 3; off Peery, 1. Struck out—By Brame, 1; by Seibold, 1. Hits—Off Seibold, 6 in 3 innings; off Peery, 9 in 6 innings. Wild pitch—Seibold. Losing pitcher—Seibold. Umpires—Quigley and Moran. Time of game—One hour and 53 minutes.

Moss Subdues Cubs, Brooklyn Winning, 5-2

Brooklyn, Aug. 16 (A.P.).—Fine pitching by Ray Moss caused the Cubs to pause, if only momentarily, in their pennant journey this afternoon. The young Brooklyn hurler shut out the Bruins for eight rounds and survived a ninth-inning rally to triumph over Charley Root by 5 to 2.

Chicago.	AB	H	O	A	Brooklyn.	AB	H	O	A
Blair,3b...	4	0	3	0	Gilbert,3b.	4	0	0	5
English,ss.	4	1	4	3	Freder'k,cf	3	2	2	0
Hornsby,2b	4	1	2	3	Herman,rf.	4	1	2	0
Wilson,cf.	4	1	2	0	Hendr'k,lf.	3	2	1	0
Cuyler,rf..	3	0	1	0	Bis'ette,1b.	3	0	14	0
Steph'n,lf.	3	1	2	0	Moore,2b..	2	1	4	2
Grimm,1b.	4	3	8	0	Bancroft,ss	3	0	1	3
Taylor,c..	3	0	2	3	Deberry,c.	3	0	3	1
*H'thcote.	1	0	0	0	Moss,p....	3	1	0	2
Root,p....	3	1	0	1					
†Hartnett.	1	1	0	0	Totals..	28	7	27	13
Totals.	34	9	24	10					

*Batted for Taylor in the ninth.
†Batted for Root in the ninth.

Chicago .... 0 0 0 0 0 0 0 0 2—2
Brooklyn .... 0 0 0 0 0 0 3 2 x—5

Runs—Frederick (2), Herman, Hendrick, Moss, Stephenson, Grimm. Runs batted in—Moore (2), Hendrick, Frederick (2), Hartnett (2). Two-base hits — Hendrick, Grimm, Hartnett. Home run — Frederick. Stolen base — Cuyler. Sacrifice — English. Double play — Gilbert to Moore to Bissonette. Left on bases—Chicago, 9; Brooklyn, 1. First base on balls—Off Moss, 3; off Root, 2. Struck out—By Moss, 2; by Root, 2. Umpires — McLaughlin, Pfirman and McCormick. Time of game—One hour and 50 minutes.

PITT BREAKS RECORD AT MANOR

Turns in Card of 68; Tomahawk Cup to Stoddard.

HARRY G. PITT former Middle Atlantic champion, yesterday established a new record for the Manor course, playing the eighteen holes in 68, 35 out and 33 in, three strokes under par. He had birdies on the third and ninth holes, but took one stroke over par on the second when he three-putted the green. On the homeward journey he had birdies on the thirteenth and sixteenth holes. His score was aided by four one-putt greens. He was playing with C. M. Wright, W. L. S. King and H. Willard and holed all putts. His card, with the par of the course:

Out—
Par .... 5 3 4 4 4 4 4 3 5—36
Pitt .... 4 4 3 4 5 4 4 3 4—35
In—
Par .... 4 3 4 4 4 5 4 3 4—35—71
Pitt .... 4 3 4 3 4 5 3 3 4—33—68

Competition for the Tomahawk Cup at the Indian Spring Club, 72 holes, medal play, handicap allowance, has resulted in a victory for Commander S. K. Stoddard, who had four rounds of 94—84—87—78 and a net 271. I. J. Henderson, with cards of 97—93—92—88, had a net 272, one stroke behind the winner. R. A. Bryant finished with a net 279 and Donald McNeale had a net 280.

Mrs. Haynes Scores 80 From Columbia's Back Tees.

Mrs. J. M. Haynes, former District champion, yesterday negotiated the Columbia Club course in an even 80, 39 out and 41 in. She was playing with Fred McLeod, the club professional, and all drives were from the back tees. On the seventeenth tee she had two 4s for a 77, but unfortunately her tee shot landed the ball in the ditch and she holed out in 6. On the eighteenth hole she was just off the edge of the green with her second, but chipped 6 feet above the hole and then took two putts for a 5. Her card:

Out .... 4 4 5 4 6 4 4 3 5—39
In .... 5 5 4 3 5 4 4 6 5—41—80

Thirty competed yesterday in the monthly golf tournament of the Washington Typothetae which resulted with the following prize winners:

Low gross, George P. Mallonee, 84; low net, H. L. West, 89—18—71; Class A, low net, Fred Springer, 87—12—75; Class B, low net, Ross Dunnock, 94—20—74; Class C, low net, Frank Keyes, 105—25—80; guest prize, low gross, Frank J. Smith, Rochester, N. Y., president of United Typothetae of America, 93

Polish Fi[illegible]er Shot; Suicide Is Suspected

Kattowitz, Poland, Aug. 16 (A.P.).—The Polish heavyweight prize[illegible] Kupka, was found shot dead [illegible] day.

He was disqualified in a bout at Beuthen yesterday and is believed to have committed suicide as a result of disappointment.

Almost the Naked Truth

By JAMES S. COLLINS

NEW YORK, Aug. 16 (N.Y.W.N.S.).—Excepting a few carefree souls who wouldn't worry if the crack of doom knocked the plaster off all the ceilings in the United States and its possessions, the folks in the stitched horsehide racket are deeply concerned over the slim attendance at some of the major league ball parks this season. On many occasions the turnstile count has been so low as to suggest that somebody might have plastered the outer wall of the park with bubonic plague quarantine signs. All the diagnosticians are trying to dope out the cause of this distressing condition.

Some observers see in the attenuated figures a sign that the national game is losing its grip on the populace. But it is significant that teams like the Cubs, which are able to send thrills or chills chasing up and down the customer's marrow, have no difficulty in luring him to the park.

Situation Desperate In Some Cities.

Indeed, it is quite likely that the aggregate attendance in either league for the season will equal or even exceed that of last season. But that does not refute the assertion that the situation in some cities is desperate. Were it not for the swag they collect in the more prosperous cities some of the weaker clubs would have had to shut up shop long ago. The stronger clubs, on the other hand, are getting weary of taking the mere pittance they get as their share of the scanty receipts of games played in the weaker centers.

The truth of the matter seems to be that both leagues are top-heavy. There is too wide a gap between the leaders and the stragglers. The disparity in class between two such teams as, say, the Philadelphia Athletics and the Boston Red Sox is actually painful to contemplate. This theory does not seem to hold in all cases, however. Until recently the St. Louis Cardinals had a chance to win the pennant, and they are still in the upper four, but the home patronage has been poor all season. Dissatisfaction with the policies of the ownership may have something to do with it in this case.

Weak Clubs' Privileges in Draft Insufficient.

Several years ago the magnates took one important step toward effecting a semblance of balance between the strong and the weak clubs. They changed the draft regulations to provide that the weak clubs, in the order of their weakness, get the call on minor league players subject to the draft. A striking example of the effect of that policy is the case of Hack Wilson and the Chicago Cubs. Wilson, who played with Toledo in 1925, was subject to the draft and practically every club in the majors was after him. The Cubs, who finished last in the National League, got the prize, and look. Mr. McGraw, where they are today, thanks, in great measure, to that same Mr. Wilson.

The magnates also voted to extend this preferential treatment to the weaker clubs in waiving players from one league to another. Today, when two clubs in his league claim a player upon whom waivers have been asked, the one lower in the league standing gets him. If he is waived by all the clubs in his own league, the right of clubs in the other league

CONTINUED ON PAGE 14, COLUMN 5.

A'S EXTENDED TO DEFEAT TRIBE

Shores' Relief Hurling Saves Game; Score, 6 to 5.

CLEVELAND, Aug. 16 (A.P.).—The Athletics made it two straight over the Indians today when Young Bill Shores choked off a ninth inning rally after George Earnshaw had been batted from the box.

With the winning run on base, Shores disposed of Averill and Fonseca, two of Cleveland's best hitters, and the Mackmen pocketed a 6-to-5 victory.

Mule Haas, Philadelphia centerfielder, was out of the game with an injured arm, the result of being hit by a pitched ball in Wednesday's game.

Phila.	AB	H	O	A	Cleveland.	AB	H	O	A
Bishop,2b.	5	1	1	1	Morgan,rf.	5	3	3	0
Summa,rf.	5	2	6	1	J.Sewell,3b	5	1	1	2
Cochrane,c	4	2	5	0	Averill,cf..	5	1	3	0
Simmons,lf	5	2	3	0	Fonseca,1b	5	2	12	1
Foxx,1b...	3	1	6	1	Falk,lf....	4	0	3	0
Miller,cf..	4	2	2	0	Hodapp,2b.	4	1	2	7
Hale,3b...	4	1	2	3	Gardner,ss	2	1	1	2
Boley,ss..	3	1	1	2	*Hauser...	0	0	0	0
E'nshaw,p.	3	1	1	1	Tavener,ss	0	0	0	2
Shores,p..	0	0	0	0	L.Sewell,c.	2	0	2	0
Totals.	36	13	27	9	†Jamieson.	0	0	0	0
					Shoffner,p	0	0	0	0
					‡Porter...	1	1	0	0
					Shaute,p..	1	1	0	0
					Holloway,p	1	0	0	1
					‡Myatt...	1	0	0	0
					Totals..	36	11	27	15

*Batted for Gardner in seventh.
†Batted for L. Sewell in seventh.
‡Batted for Holloway in seventh.
‡Batted for Hoffner in ninth.

Philadelphia .. 1 1 1 2 0 0 0 0 1—6
Cleveland .... 0 0 1 0 0 0 2 0 2—5

Runs—Simms (2), Cochrane, Bishop, Foxx, Boley, Hodapp, Gardner, Hauser, Tavener, Porter. Errors—Morgan, Averill. Runs batted in—Cochrane (2), Simmons, Foxx, Hale, Earnshaw, Morgan (3), J. Sewell, Myatt. Two-base hits—Summa, Earnshaw, Fonseca, Cochrane. Stolen base—J. Sewell. Sacrifices — Earnshaw, Myatt. Double plays—Gardner to Hodapp to Fonseca, Hodapp to Fonseca. Left on bases—Philadelphia, 9; Cleveland, 8. First base on balls—Off Earnshaw, 3; off Shaute, 2; off Holloway, 2; off Shoffner, 1. Struck out—By Earnshaw, 2; by Holloway, 1. Hits—Off Shaute, 10 in 3 2-3 innings; off Holloway, 1 in 3 1-3 innings; off Shoffner, 2 in 2 innings; off Earnshaw, 10 in 8 1-3 innings; off Shores, 1 in 2-3 inning. Passed ball—Cochrane. Winning pitcher—Earnshaw. Losing pitcher—Shaute. Umpires—Dinneen, McGowan and Nallin. Time of game—Two hours one minute.

Red Sox Score 3-2 Over Browns in Hurlers' Duel

St. Louis, Aug. 16 (A.P.).—Boston took its second victory in three games from the St. Louis Browns today by a score of 3 to 2. Ruffing and Crowder each were touched for six hits. Wallie Schang, Brown catcher, was injured on the knee by a foul tip in the fourth inning and replaced by Farrell.

Boston.	AB	H	O	A	St. Louis.	AB	H	O	A
Reeves,3b.	2	0	4	0	Melillo,2b..	4	2	2	1
Scarritt,lf.	4	2	1	0	McGo'n,rf.	4	2	0	0
Rothr'k,cf	4	1	1	0	Manush,lf.	4	2	0	0
W.Bar't,rf	4	1	4	0	Schulte,cf.	4	0	6	0
Regan,2b.	4	2	1	1	Kress,ss...	4	1	4	2
Todt,1b...	2	0	7	1	Blue,1b...	3	0	6	0
Heving,c..	4	0	5	0	O'R'rke,3b.	4	0	1	2
Rhyne,ss.	4	0	4	6	Schang,c..	0	0	2	0
Ruffing,p.	3	0	0	0	Ferrell,c..	2	0	4	0
					Crowder,p.	3	1	0	0
Totals.	31	6	27	8	Totals..	30	6	27	5

Boston .... 0 1 2 0 0 0 0 0 0—3
St. Louis .... 1 1 0 0 0 0 0 0 0—2

Runs — Reeves, Scarritt, W. Barrett, Melillo, Schang. Runs batted in—Melillo, Manush, Scarritt, Rothrock, Todt. Two-base hits—Scarritt, Rothrock. Three-base hits—Melillo, Barrett. Stolen base—Reeves. Sacrifices—Todt (2). Double plays—Rhyne (unassisted), Todt to Rhyne to Todt, Rhyne to Regan to Todt. Left on bases—Boston, 5; St. Louis, 5. First base on balls—Off Ruffing, 4; off Crowder, 2. Struck out—By Ruffing, 4; by Crowder, 4. Umpires—Owens and Campbell. Time of game—One hour and 43 minutes.

Tennis Rackets

at Reduced Prices

All Makes

1/3 Off

A rare opportunity to purchase a new Tennis Racket at a substantial reduction. Splendid selection in the desired weights.

Open Saturday Until 6 P. M.

WALFORD'S

909 Pa. Ave. N. W.

PASCUMA, HURT IN FALL, UNLIKELY TO RIDE AGAIN

Knee Crushed In Jam at Barrier

McLean Jockey Done as Rider After Spill, Doctors Say.

Amputation Averted; Had Notable Career for 3 Years.

SARATOGA SPRINGS, N. Y., Aug. 16 (A.P.).—Anthony Pascuma, 23-year-old jockey, probably has ridden in his last race.

A broken leg received in a fall from his mount here today put the jockey in the Saratoga Hospital, with the doctor's verdict that his riding days were over. Caught in a jam, when nineteen juveniles broke from the barrier in the opening race, Pascuma was hurled from his mount, W. S. Kilmer's Dark Goddess, and before he could free his foot from the stirrup, his knee was crushed by the hoofs of the charging horses.

It was at first thought it would be necessary to amputate the leg, but a later investigation showed an operation unnecessary. Attending physicians, however, stated that if the knee healed, he would never be able to bend it again.

Pascuma's injury was by far the most serious of the current meeting, which ends August 31. Pascuma started his big time riding three seasons ago at New Orleans, La., later joining E. B. McLean's Stable, riding in the West last year. He came East at the opening of the 1929 season, where he has been doing free lance riding successfully. He was to have reported to Trainer Schorr, of the McLean Stable, at the start of the Maryland season.

Pascuma rode Blue Larkspur to victory last year in the Great American, the National Stallion Stakes and the Saratoga Special. He was astride the 3-year-old champion again when he finished second in the Hopeful.

Beau Wrack Wins in Romp In Claiming Stakes.

The Mohawk Claiming Stakes, with a value of 83,150 to the winner, was won by Sagamore Stable's Beau Wrack, which made a show of his company here today. Beau Wrack, which has never shown much sprinting ability, simply brezed to his field. He paid 7 to 2. G. D. Widener's Griffin was second, and Mrs. W. Knapp's Count Palatine third. Please, favorite, finished fourth.

There were six starters. They were off to a good start with Beau Wrack and Please going to the front. Please held Beau Wrack for 3 furlongs and then dropped back, while Beau Wrack opened a ten-length lead. He breezed along from eight to ten lengths in front. There was no change in the stretch, and Beau Wrack won eased up by ten lengths. Griffin took the place by two lengths from Count Palatine, while Please was fourth, a head back.

The time was 1:39 1-5.

HAWTHORNE ENTRIES.

(Associated Press.)

FIRST RACE—Six furlongs; purse, $1,200; claiming; for 3-year-olds and upward.

1 *Fairdale 110	7 *Nora D. 107
2 *Crofton 110	8 *Shasta Lad...107
3 *Eliz. Bolla..... 97	9 Scotland 119
4 *Cold Cream...102	10 *Princeton 102
5 Gold Mint 112	11 House Girl ...107
6 *Little Gyp ... 97	12 *Indian L. Call.114
Also eligible—	
13 Blush. Maiden.107	15 *Tyrol 109
14 Senator Seth..112	16 *Krick 102

SECOND RACE—Five and one-half furlongs; purse, $1,400; the Edgebrook; for 3-year-olds and upward.

1 Aleader 97	6 Sand Bar II....102
2 †Hypoluxo 107	7 †Click 107
3 Flag Bearer ...107	8 Black Beetle ...109
4 Deerfield 97	9 Gen. Grant 117
5 Whiskery 107	

†Black Dot Stable entry.

THIRD RACE—One mile and 70 yards; purse, $1,500; the Drake; for 3-year-olds.

1 Brown Brutus...107	5 Symphorosa ...102
2 Mole Hill 101	6 Dolly Polly 96
3 Uluniu 112	7 Uptime 109
4 Suitor 109	8 Miss Pearl 96

FOURTH RACE—Six furlongs; purse, $10,000 added; the Chicago Juvenile handicap; for 2-year-olds.

1 Hen. Hardies..102	11 Lady Fingers..110
2 ‡Maudlin 106	12 ‖Khara 112
3 †Jim'y Moran.118	13 Sailor Boy 105
4 Timour 109	14 Sydney 112
5 ‖Lahor 111	15 Gallant Knight.118
6 Plucky Play...102	16 Thistle Ann ..115
7 †Particular ...110	17 ‡Morsel 119
8 ‖Capture 114	18 §Billy Champ..105
9 Lightn'g Jones.108	19 Who Win 104
10 §Try Too 122	

†G. R. Bryson entry.
‡Le Mar Stable entry.
§War Stable entry.
‖Rancocas Stable entry.

FIFTH RACE—One mile and 70 yards; purse, $1,500; the La Salle; allowances; for 3-year-olds and upward.

1 Star o' Morn..105	4 Blackwood 111
2 East. Stockings.109	5 War Eagle 111
3 Crossco 103	

SIXTH RACE—One and one-sixteenth miles; purse, $1,300; claiming; for 3-year-olds and upward.

1 *Brown Flash..106	6 Laundryman ...103
2 Vimont 107	7 *Tamina 100
3 *Flattery 101	8 Charmarten ...109
4 *Armee Navee..105	9 *Grand Dad ...107
5 Broad Axe 109	

SEVENTH RACE—One and one-quarter miles; purse, $1,300; claiming; for 3-year-olds and upward.

1 Spanish Lay...114	7 *Rasull 105
2 *Tom Byrne ...105	8 Will Bank 104
3 Fire Bush 104	9 Br'k of Dawn...105
4 *True Boy 109	10 *Tea Tray 105
5 *Ryd. Rollicker.109	11 *Gold Handle...105
6 *Jeff O'Neill...101	12 *Bill Seth 109
Also eligible—	
13 *Great Sport..105	16 Mekachee 104
14 *Blind Hills...103	17 *Billy Basil..... 96
15 *Duck It 105	18 *Frightful 105

*Apprentice allowance claimed.
Weather, clear; track, fast.

CONNAUGHT PARK ENTRIES.

(Associated Press.)

FIRST RACE—Five and one-half furlongs; purse, $600; for 2-year-old maidens (foaled in Canada).

1 Jug of Gold....115	5 Nipigon 115
2 Archipelago ...112	6 Quatre Bras ...112
3 Roselys 112	7 Sph. of Beauty.115
4 Whale Oil 115	8 *Flanders Fields.112

SECOND RACE—Six furlongs; purse, $600; claiming; for 3-year-olds and upward.

1 Calabria 102	7 Fire Alarm ...102
2 *Runolathe 102	8 Fretwell 109
3 Pledge 109	9 Mum Ruffin ..104
4 Lenny 107	10 Peter M. 104
5 Moonlight 102	11 *Wan'g. Times.102
6 Munning 109	12 Ace of Aces II.109
Also eligible—	
13 Sun Meta 104	16 Cannonade 90
14 Crystal Vapor.. 95	17 Edna Z. 102
15 Sir Bolt 99	

THIRD RACE—Six furlongs; purse, $800; claiming; for 2-year-olds.

1 Sam Pass 109	5 Sea Myrtle 106
2 Flashing 113	6 Handiworker ...112
3 Dark Simon ...112	7 Airport 103
4 Incubite 106	8 Ecoma 109

FOURTH RACE—One mile and 70 yards; purse, $800; claiming; for 3-year-olds and upward.

1 Lady Edna 104	7 Open Hand ...106
2 Cedar Crest ...107	8 Sunswept 112
3 Cyclamen 110	9 *Star Dust ...105
4 Queen Bee 104	10 Turk's Cap ...109
5 Miss Gaiety II..105	11 Lawless 112
6 Saint's Fancy.. 98	12 Peter Whiffle..106
Also eligible—	
13 Henry Horton.100	15 Pebble's Last.. 97
14 *Lannie 99	16 Kinsman 106

FIFTH RACE—One mile and 70 yards; the Au Revoir; purse, $800; for 3-year-olds and upward.

1 Windswept 106	5 Russet 96
2 Patricia J. 113	6 Royal Watch ..105
3 Bagpiper 103	7 The Stylis 102
4 Take Y. Time.. 99	

SIXTH RACE—One and one-sixteenth miles; purse, $800; claiming; for 3-year-olds and upward.

1 Star King 113	4 *Laddie Buck...108
2 *Dear Lady 106	5 Royal Charge...116
3 *Sergt. Major..109	6 *Kinkajou 108

SEVENTH RACE—One mile and 70 yards; purse, $800; claiming; for 3-year-olds and upward.

1 Bedford Dream.104	7 Eyelash 112
2 Mad Sketch ...106	8 Great Luck ...104
3 Hat Brush 115	9 Attar 98
4 Stuart's Draft..105	10 Isabella 104
5 Treasurer 106	11 Paranymph ... 98
6 Epigram 110	12 Graceful 98
Also eligible—	
13 Shas. Flapper.105	16 Princess Nona.110
14 Al Kripp 112	17 Cap. Stevenson.101
15 Topsy S. 104	

*Apprentice allowance claimed.
Weather, clear; track, fast.

CAREER ENDED

TONY PASCUMA.

Nats Option Pitcher Cates to Allentown

Howard Cates, southpaw pitcher obtained by the Nationals from Baltimore, who recently underwent a tonsil operation after having collapsed in the box while pitching for Columbia, where the Nats had him on option, has been sent out again by the Washington Club. He left yesterday for Allentown, of the Eastern League, where he will finish out the season.

Strings have been retained on him and he will be brought back for trial next season if he shows any class in the minors. The chances are that Cates will be handicapped for a week or so, as he is still weak and about 15 pounds underweight, as a result of his recent operation.

MONROE NINE PLAYS.

Monroe A. C. plays the Navy Yard Nine today on the Eighteenth and Otis streets diamond at 3 o'clock.

3-YEAR-OLDS SEEK TITLE TODAY

8 Stars Go to Post in $25,000 Travers at Saratoga.

SARATOGA SPRINGS, N. Y., Aug. 16 (A.P.).—A new reigning 3-year-old thoroughbred will be named tomorrow at Saratoga with the sixtieth running of the $25,000 Travers midsummer derby.

With Blue Larkspur out of the racing wars for the remainder of the season and Jack High still recuperating from injuries, the 3-year-old situation is as much in the air as it was before Blue Larkspur conquered the best of his age in the Withers, the Belmont and the Classic.

Eight runners have been named to challenge for the right to rule the 3-year-old division, although the list includes only one big stake winner, Dr. Freeland, of Preakness fame, the remainder is made up of colts which battled the Bradley star as he climbed the championship heights.

Dr. Freeland, Preakness Winner, To Pack 126 Pounds.

Because of his victory in the $50,000 Preakness, Dr. Freeland will pack the heavy impost of 126 pounds, 3 more than J. E. Widener's Marine, the speedy son of Man o' War, which won the Travers in 1920. The Belair Stud's Frisius is in with 120 pounds, while the Nut, from the Warm Stable; Harry Payne Whitney's Beacon Hill, the Rosedale Stable's Live Oak, R. T. Wilson jr.'s African and W. R. Coe's Dall will carry 117 pounds each.

Last year's renewal of the Travers saw Petee Wrack turn in a sensational victory over a field of four starters, including Mrs. John D. Hertz's champion, Reigh Count.

As a secondary feature to the Travers, fourteen juvenile fillies will go forth in search of the 1929 2-year-old filly championship in the $7,500 Spinway. The field includes all of the leading misses of the East, with H. C. Phipps' Adequate and Gifford A. Cochran's The Spare, a $7,200 buy as a yearling, carrying the top weights of 122 pounds.

TIGERS PLAY KAUFMANS.

The Takoma Tigers, in final preparation for their opening in the Montgomery County series with Rockville tomorrow, will engage the D. J. Kaufmans today on the Silver Spring diamond at 4 o'clock.

All Tigers are requested to report. Pope, Skinner and Duffy will divide on the mound to get in a final workout before tomorrow's encounter with Rockville.

SARATOGA, N. Y., CHART, AUGUST 16, 1929.

(Associated Press.)

WEATHER, CLEAR. TRACK, GOOD.

FIRST RACE—Six furlongs. Purse, $1,000; claiming. For maiden 2-year-olds. Start good. Won driving; place, same. Went to post at 3:02. Off at 3:10½. Winner, B. S. Cattler's b. f. (2), by Star Master—Bright Gold. Trained by owner. Value to winner, $700; second, $200; third, $100. Time, 0:23 3-5, 0:48, 1:14 3-5.

Horses	Wgt.	Post	St.	¼	½	Str.	Fin.	Jockeys	St.	P.	S.
LUST	102	18	8	2½	2^{3}	1^{h}	1^{h}	McTague	15	8	4
PAULY	110	6	2	1^{4}	1^{2}	2^{2}	2^{3}	O'Donnell	5	5-2	6-5
DANCING PRINCESS	107	12	9	5^{2}	4^{8}	4^{8}	3^{1}	Lyons	10	4	2
LOCKET	107	7	4	3^{1}	3½	3^{h}	4^{4}	Robertson	10	5	5-2
MADDER	107	9	3	6½	$5^{1½}$	5^{1}	5½	Hebert	40	15	7
STELLARIS	110	10	13	7^{h}	9½	6½	6½	McTaggart	15	8	4
SPENCERIAN	105	16	11	8^{h}	7½	7^{1}	7½	Hale	30	12	6
FRIAR JOHN	110	15	1	4^{h}	8½	8^{1}	8^{1}	Bullman	30	12	6
HAMPTONIAN	103	1	12	10^{1}	10½	10^{1}	9^{1}	Bosley	60	30	15
BIG BUSINESS	110	17	14	11^{3}	11^{4}	11^{2}	10^{1}	Inzelone	8	3	8-5
MOREYES	110	8	15	13^{1}	13^{1}	13^{3}	11^{3}	Barrett	†7	3	8-5
ST. JIM	110	5	5	9^{1}	6½	9^{1}	12^{2}	Fisher	20	8	4
PRINCESS DARE	107	19	10	12^{2}	12^{3}	12^{1}	13^{1}	White	50	20	10
ST. TUSCAN	103	2	6	$14^{1¼}$	14^{3}	14^{4}	14^{3}	Renick	8	4	2
MADIOLA	110	4	17	15^{8}	15^{6}	15^{6}	15^{8}	Walls	25	10	5
VOODOO	110	13	18	16^{6}	16^{8}	16^{8}	16^{10}	Barnes	30	12	6
ZEVELETTE	102	11	19	17^{8}	17^{10}	17^{10}	17^{15}	Eaby	12	5	5-2
MORPAT	110	3	16	18	18	18	18	Wholey			†
DARK GODDESS	107	14	7	Fell				Pascuma	4	2	1-1

† B. Block entry.

LUST closed gamely and won going away. PAULY had good speed, saved ground and held on gamely. DANCING PRINCESS closed a big gap. LOCKET ran a good race. DARK GODDESS was caught in a jam and fell.

SECOND RACE—About two miles. Purse, $1,200. Steeplechase. For 3-year-olds and upward. Start bad. Won easily; place, same. Went to post at 3:34. Off at 3:35½. Winner, Sewickley Stable's b. g. (8), by Sir Martin—Maud B. L. Trained by T. H. McCreery. Value to winner, $900; second, $200; third, $100. Time, 4:21 3-5.

Horses	Wgt.	Post	St.	4	8	12	Str.	Fin.	Jockeys	St.	P.	S.
THORNDALE	138	1	2	1^{h}	2^{10}	2^{15}	2	$1^{1½}$	Burgess	17-20	1-4	Out
MADRIGAL II	145	3	1	2^{10}	1^{3}	$1^{1½}$	1½	2	Bostwick	8-5	2-5	Out
MARBRO	145	5	4	3^{2}	3	3	3	3	Bethel	20	6	8-5
LONG PAR	130	2	3	4	Lost rider				Benford	†12	3	1-1
ERRANT HAWK	136	6	Left						Thorndike			
SOULECTOR	141	4	Left						C. Mergler	15	4	6-5

† J. E. Davis entry.

THORNDALE was kept well up all the way, closed with a rush after clearing last fence and won going away. He pulled up very lame. MADRIDGAL II had plenty of speed, fenced well and held on gamely. MARBRO unseated rider at the last fence, was remounted and finished third.

THIRD RACE—One mile. Purse, $1,000; claiming. For 3-year-olds and upward. Start good. Won easily; place, driving. Went to post at 4:03. Off at 4:08½. Winner, Mullrick Stable's ch. g. (8), by Meridian—Queen of Paradise. Trained by C. Shillings. Value to winner, $700; second, $200; third, $100. Time, 0:24 1-5, 0:48 3-5, 1.14 3-5, 1:41.

Horses	Wgt.	Post	St.	¼	½	¾	Str.	Fin.	Jockeys	St.	P.	S.
THE RUNT	108	6	1	2^{3}	1^{2}	1½	1½	1^{3}	Sherry	6	5-2	6-5
BURNING GLASS	111	9	3	4^{2}	4^{2}	3½	$2^{1½}$	2¼	Renick	4	8-5	4-5
FRIEDJOF NANSEN	115	8	5	5^{3}	3^{h}	2½	3^{2}	3^{4}	O'Donnell	9-5	7-10	1-4
ROUMIS	112	11	2	1^{h}	2^{1}	4^{3}	4^{5}	4^{3}	Leishman	20	8	4
HERB ASHBY	104	3	9	8^{4}	7^{1}	6^{1}	6^{4}	5^{4}	Quattleb'm	12	5	2
PETER PETER	113	7	8	9^{2}	9^{3}	8^{3}	8^{1}	6^{4}	Kurtsinger	12	5	5-2
BLABBER	119	5	7	6^{1}	6^{1}	7^{2}	7^{2}	7^{3}	Bostwick	8	3	8-5
BIRD OF PREY	111	10	4	3^{1}	5^{3}	5^{4}	5^{1}	8^{4}	Steffen	30	10	5
FIRE OPAL	114	1	10	10^{3}	10^{4}	10^{1}	9^{2}	9^{1}	Hale	8	3	8-5
PAULINA L.	113	2	6	7^{1}	8^{2}	9^{2}	10^{4}	10^{10}	Husins	20	10	5
TOMAHAWK IV	111	4	11	11	11	11	11	11	Hernandez	50	20	10

THE RUNT liked the soft going, rushed to the front, showed good speed and won nicely in hand. BURNING GLASS broke fast, was pinched back after start, saved ground on the turn and finished fast. FRIEDJOF NANSEN was taken wide on the stretch turn and ran a good race. ROUMIS had speed for six furlongs.

FOURTH RACE—One mile. Purse, $1,500 added. The Mohawk Claiming. For 3-year-olds. Start good. Won easily; place, same. Went to post at 4:33. Off at 4:34½. Winner, Sagamore Stable's br. g. (3), by Wrack—Belle Jardiniere. Trained by J. H. Stotler. Value to winner, $3,150; second, $400; third, $200. Time, 0:24, 0:47 3-5, 1:13 2-5, 1:39 1-5.

Horses	Wgt.	Post	St.	¼	½	¾	Str.	Fin.	Jockeys	St.	P.	S.
BEAU WRACK	110	1	1	1^{5}	1^{8}	1^{10}	1^{10}	1^{10}	Beishak	7-2	6-5	2-5
GRIFFIN	103	4	5	3^{3}	2^{4}	2^{3}	2^{3}	2^{2}	Eaby	4	6-5	2-5
COUNT PALATINE	110	5	3	4^{h}	4¼	4^{3}	4^{4}	3^{h}	Steffen	7	2	4-5
PLEASE	110	3	2	2¼	$3^{1¼}$	3¼	3^{h}	4^{5}	McAtee	3-2	3-5	1-5
NELLA R.	100	6	6	6	5^{3}	5^{10}	5^{6}	5^{6}	Renick	30	8	4
BLUSTERY	105	2	4	5^{h}	6	6	6	6	Rose	12	4	8-5

BEAU WRACK showed a world of speed, opened wide lead early and drew away in the stretch to win eased up. GRIFFIN made a game effort and was an easy second. COUNT PALATINE worked his way up and outgamed PLEASE. Latter had speed for three furlongs, then dropped back. NELLA R. had no excuse.

FIFTH RACE—Seven furlongs. Purse, $1,200 added; handicap. For 3-year-olds and upward, mares. Start good. Won easily; place, driving. Went to post at 5:04. Off at 5:08½. Winner, W. M. Jefford's ch. f. (4), by Man o' War—Waterblossom. Trained by S. P. Harlan. Value to winner, $985; second, $200; third, $100. Time, 0:23 2-5, 0:47 2-5, 1:13 1-5, 1:26 2-5.

Horses	Wgt.	Post	St.	¼	½	¾	Str.	Fin.	Jockeys	St.	P.	S.
STREAMLINE	120	4	7	6^{4}	4^{1}	3^{2}	2½	1^{4}	Ambrose	10	4	8-5
SINGLE STAR	111	6	6	3^{1}	2^{1}	2^{1}	3^{2}	2^{h}	Catrone	8	5-2	1-1
ON HER TOES	120	5	1	2^{h}	1^{h}	1^{h}	1^{h}	3½	Brice	6-5	2-5	Out
PRINCESS TINA	118	3	4	5^{h}	6^{1}	4½	4^{1}	4½	Renick	7-2	6-5	1-2
LADY CAPULET	112	2	5	7	7	5^{4}	5^{8}	5^{10}	O'Donnell	6	2	4-5
PENNANT LASS	113	1	2	4^{1}	5¼	7	6½	6^{1}	Fisher	12	4	2
AGINCOURT	106	7	3	1^{1}	3^{2}	6^{1}	7	7	Robertson	25	8	3

STREAMLINE, going in much improved form, moved up very fast in final furlong and won going away. SINGLE STAR broke slowly, but went up fast and held on gamely. ON HER TOES took the lead on the stretch turn, but weakened badly. PRINCESS TINA ran a good race under weak handling. PENNANT LASS tired. AGINCOURT had plenty of speed for six furlongs. She is worth remembering in a sprint race.

SIXTH RACE—Five and one-half furlongs. Purse, $1,000. For 2-year-olds. Start good. Won easily; place, same. Went to post at 5:35. Off at 5:37. Winner, G. A. Cochran's br. or gr. c. (2), by Stefan the Great—Polyantha. Trained by H. McDaniel. Value to winner, $700; second, $200; third, $100. Time, 0:23 4-5, 0:48 4-5, 1:07 2-5.

Horses	Wgt.	Post	St.	¼	½	Str.	Fin.	Jockeys	St.	P.	S.
POLYGAMOUS	115	1	3	2½	1^{h}	1¼	1^{3}	Kelsay	3-5	Out	Out
CAMP BOSS	120	5	2	3^{2}	$3^{1½}$	2^{1}	$2^{1½}$	Coltiletti	8	8-5	2-5
RACCOON	115	4	1	1^{h}	2^{h}	3^{3}	3^{6}	Baker	7-2	7-10	1-4
HI GLOSS	107	3	5	4^{h}	6	4½	4^{8}	Leishman	12	3	6-5
RENTIVA	107	2	6	6	4¼	5^{1}	5^{2}	Kurtsinger	40	10	3
ITSO	115	6	4	5^{2}	5^{h}	6	6	Beishak	50	12	4

POLYGAMOUS broke slow, but went up with a rush, made RACCOON and CAMP BOSS stop, then drew away to win easily. CAMP BOSS, on outside, ran a good race. RACCOON broke running, showed good speed, but tired as if short. HI GLOSS ran a good race. RENTIVA is worth remembering in cheaper company.

The Post's Consensus of Choices at Hawthorne

	1st Race	2d Race	3d Race	4th Race	5th Race	6th Race	7th Race
Collyer / Collyer's Eye	Shasta Lad Scotland Princeton	Black Dot ent. Flag Bearer Aleader	Uptime Uluniu Brown Brutus	Raucona Jimmy Moran Thistle Ann	War Eagle Blackwood Eas'r Stockings	Armee Navee Broad Axe Flattery	Rasuli Jeff O'Neill Tom Byrne
Louisville Times / Associated Press	Scotland Princeton Blush'g Maiden	Gen. Grant Whiskery Click	Uptime Uluniu Suitor	Capture Try Too Sydney	Eas'r Stockings Crossco War Eagle	Broad Axe Armee Navee Grand Dad	Rasuli Bill Seth Billy Basil
Trackman / Racing Form	Scotland Fairdale Ind'n Love Call	Click Flag Bearer Gen. Grant	Uptime Uluniu Mole Hill	Capture Try Too Gallant Knight	Eas'r Stockings War Eagle Crossco	Grand Dad Tamina Flattery	Gold Handle Rasuli Blind Hills
N. Y. Handicap / Racing Form	Shasta Lad Scotland Little Gyp	Hypoluxo Click Gen. Grant	Uptime Uluniu Suitor	Try Too Capture Henri'a Hardies	Eas'r Stockings Blackwood Crossco	Grand Dad Tamina Armee Navee	Tom Byrne Jeff O'Neill Rasuli
Sweep / Racing Form	Tyrol Scotland Shasta Lad	Gen. Grant Whiskery Black Beetle	Uluniu Suitor Brown Brutus	Try Too Capture Jimmy Moran	Eas'r Stockings Star o' Morn War Eagle	Tamina Armee Navee Laundryman	Mekachee Jeff O'Neill Tom Byrne
Walsh / Running Horse	Princeton Crofton Scotland	Click Gen. Grant Aleader	Mole Hill Uluniu Uptime	Capture Gallant Knight Try Too	Eas'r Stockings Star o' Morn Crossco	Flattery Tamina Grand Dad	Gold Handle Rasuli Break of Dawn
Purchase / Running Horse	Shasta Lad Scotland Princeton	Click Gen. Grant Hypoluxo	Uluniu Uptime Suitor	Try Too Capture Morsel	Eas'r Stockings Blackwood War Eagle	Flattery Grand Dad Tamina	Gold Handle Rasuli Tom Byrne
Consensus	Shasta Lad Scotland Princeton	Click Gen. Grant Whiskery	Uptime Uluniu Suitor	Capture Try Too Gallant Knight	Eas'r Stockings War Eagle Crossco	Flattery Tamina Grand Dad	Rasuli Jeff O'Neill Gold Handle

RACING SELECTIONS

SARATOGA.
1—Fair Ball, Drawing Board, Lancer.
2—Laufjunge, Wayfair, Coronation.
3—Goose Egg, Star Lassie, Sun Burn.
4—Kopeck, Begorra, Nettie Stone.
5—Doctor Freeland, The Nut, African.
6—Raeburn, Big Star, Hi-Jack.
One best—Kopeck.
Louisville Times (A.P.).

SARATOGA.
1—Drawing Board, Ruby Keller, Fortune's Favorite.
2—Coronation, Way Fair, Lizard.
3—The Spare, Goose Egg, Flimsy.
4—Kopeck, Sun Meddler, Baron King.
5—Dr. Freeland, Live Oak, The Nut.
6—Hi Jack, Raeburn, Spear Head.
—N. Y. Handicap.

LONG BRANCH.
1—Lord Cardigan, Dushka, Nature's Darling.
2—Clock Golf, Miles Prior, Deposition.
3—Sunview, Perfect Alibi, Nell B.
4—Fair Bob, Jack Haskel, Lionhearted.
5—Sir Harry, Fortunate Girl, Strongheart.
6—Blue Pencil, Forehead, Lafta.
7—Trieze, Flamingo, Genial.
One best—Sir Harry.
Louisville Times (A.P.).

LONG BRANCH.
1—Nature's Darling, Pandora, Lord Carnigan.
2—Royal Sadie, Miles Prior, George Stack.
3—Wrackster, Foreign Club, Sun View.
4—French Lass, Lion Hearted, Calgary Kay.
5—Sir Harry, Fortunate Girl, Strong Heart.
6—When in Rome, Lafter, John W. Weber.
7—Genial, Trieze, Clarence Lebus.
—N. Y. Handicap.

CONNANUGHT.
1—Sphere of Beauty, Jug of Gold, Quatra Bras.
2—Pledge, Runolathe, Moon Light.
3—Dark Simon, Handiworker, Flashing.
4—Sunswept, Cyclamen, Lawless.
5—Patricia J., Russet, Windswept.
6—Kinkajou, Royal Charge, Laddie Buck.
7—Treasurer, Bedford Dream, Great Luck.
One best—Patricia J.
Louisville Times (A.P.).

CONNAUGHT PARK.
1—Jug of Gold, Quatra Bras, Sphere of Beauty.
2—Runolathe, Pledge, Lenny.
3—Handiworker, Flashing, Dark Simon.
4—Cedar Crest, Lannie, Lawless.
5—Patricia J., Windswept, Russet.
6—Kingajou, Sergeant Major, Dear Lady, Lady.
7—Graceful, Hatbrush, Shasta Flapper.
—N. Y. Handicap.

Dodgers Obtain Warner In Trade With Toledo

New York, Aug. 16 (A.P.).—The Brooklyn Dodgers announced today the purchase of Jack Warner, shortstop, from the Toledo Club, of the American Association. As part of the deal Max Rosenfeld, outfielder, has been released to Toledo under one-year option. Warner formerly was with the Tigers.

Tilden Going to London To Appear on Stage

London, Aug. 16 (A.P.).—Bill Tilden is coming to England at the end of September to appear in a play, "They all want something," B. A. Meyer, producer, announced today.

"It is just possible that if he likes London sufficiently and the play is a success, Tilden will combine coaching young lawn tennis players with acting," Meyer added.

CONNIE MACK STARS IN FIELD BY PROXY

CONTINUED FROM PAGE 13.

to center in the third will have to be charged as an error to Mr. Mack. He had the direction right, but he misjudged the length of the drive and it came up to Miller on the bounce. But when Luke Sewell raised one to left, Simmons was just about there. Joe Shaute also-guessed Mr. Mack in this inning, hitting a low fly to left, straight at Simmons, but short of him. Morgan bounced a long one against the right field wall, too, but I claim that should be no contest as far as Mr. Mack is concerned. You can't hang your outfielders upon these high walls.

In the fifth, Miller was just where Gardner's fly came down. All this while, Homer Summa was shifting hither and yon in the outfield, waiting for trade and in the sixth, he ran in to collaborate with Bishop and Miller on a short fly from Joe Sewell. Mr. Mack had not one employe but three, on his spot, and Summa officiated.

Averill hit a single to right, but it was a grounder and you can't put men under grounders. Fonseca hit a fly, though, ending the inning, and Summa stood where the old gent had put him, to take it.

Old Boy Picking Spots For His Forces.

Never having checked up on such matters before, I can't say whether anything uncanny was going on out there or not. It is nothing startling to see outfielders hanging around where fly balls come down, still, the old boy was picking the spots and deploying the forces from a post of command that didn't afford a very good perspective. He was just going by what he knew of the hitters' habits and going very well, too.

Things went along about the same in the seventh. Summa was under Falk's fly and Hodapp's single went straight at Simmons, but along the ground. Two pinch hitters, Hauser and Jamieson, walked. Morgan hit a single to center, but again the ball hugged the ground and two men scored, Giddyap Hodapp and Hauser.

In the eighth, Miller was in line for Morgan's single, but this was a grounder. The only soaring ball of the inning was Falk's, and Miller took it in his pants pocket.

Porter's Single Another Error for Mack.

Porter's single in the ninth was another error for the Philadelphia bossman. Myatt's fly went straight to Summa, scoring Tavener, who had walked. Morgan hit a single to right, but the customers were much upset by the doings and I fell to watching the ball game myself and can't state just how that one was.

But check them to here if you are curious about the old fellow's outfielding average for a typical ball game, allowing that grounders can't be caught on the fly. The whole scene leaves an impression that Connie Mack had a workman on the job where there was work to be done many more times than he didn't, and if the figures bear out the impression maybe that is marvelous. On the other hand, maybe it isn't. The outfielders might have picked their locations just as well themselves if Connie Mack had left it to them.

BREAKS HELP CHISOX TO WIN, 8-6

Rice Hurt When Liner Shatters Glasses and Run Scores.

CONTINUED FROM PAGE 13.

two hits which gave the White Sox victory.

Tate's Double Starts Nats' First Rally.

Washington was the first to score, Tate doubling to left to start the second, moving to third on Gooch's single and coming home on Hayes' sacrifice fly to center. Three singles and a base on balls in the fourth allowed the White Sox to score the two runs which overcame this early lead.

Judge tied the score in the seventh, singling to left to start the inning, going to second on Rice's sacrifice and coming home when Goslin lined a single to center.

The White Sox bore down upon Burke with a vengeance in the seventh, Cissell getting a walk with one down and scoring on the home run which Reynolds parked in the lower deck of the left-field stands. Shires doubled inside first and went to third on an error by Cronin which allowed Hoffmann to reach first. After Kamm had popped to Judge, Kerr lifted a pop fly to Rice, but Rice let the ball get away from him for a two-base error, Kerr reaching second and Shires and Hoffmann scoring.

Goslin Again Ties Score With Single.

Washington came back in the eighth to tie up the score again, Gooch leading off with a single to left, going to third on Cronin's single to right and scoring on Hayes' sacrifice fly to right field.

Boss batted for Burke and was safe at first when Kerr bobbled his grounder, Cronin going to second. Judge was an easy infield out, but Rice did his duty by slipping a lone double to the corner of the left-field stands, which scored Cronin and Boss. Goslin tied the score, as he had in the seventh, by singling to right to bring Rice home. Tate singled to left, but both he and Goslin died on the sacks when West lifted a long fly to left field.

SARATOGA ENTRIES.

(Associated Press.)

FIRST RACE—One mile; purse, $1,000; claiming; for 3-year-olds and upward.

1 Drawing Board.112	7 *F.'s Favorite...109
2 *Spectacular ..107	8 †Sporting Grit.100
3 Dolan 109	9 Prickly Heat...109
4 †Bon. Khayyam.107	10 Genial Host ...109
5 Lancer 114	11 Fair Ball 109
6 Ruby Keller ...109	12 *Punishment ...109

SECOND RACE—About 2 miles; purse, $2,000 added; the Beverwyck steeplechase handicap; for 3-year-olds and upward.

1 Nomad 139	5 †Lizard 148
2 Huffy 140	6 *Brigueil 130
3 Laufjunge 145	7 Coronation 151
4 Red Bridge 135	8 Wayfair 142

THIRD RACE—Six furlongs; purse, $7,500; the Spinaway stakes; for 2-year-old fillies.

1 Flimsy 115	8 Snowflake 115
2 Adequate 122	9 Sun Burn 115
3 Believe Sally...111	10 The Spare 122
4 Sportress 111	11 Mad Kiss 111
5 Star Lassie 115	12 Conclave 115
6 Red C. Sister...111	13 Goose Egg 115
7 Black Carse 111	14 Enid 111

FOURTH RACE—Seven furlongs; purse, $1,200 added; claiming handicap; for 3-year-olds and upward.

1 *Progeny 99	8 Sun Medler 113
2 †Bridegroom ...104	9 Montferrat 106
3 Golden Anger ...112	10 *Begorra 107
4 *Indian Scout...105	11 Nettie Stone 102
5 Cyrano 104	12 †Kopeck 105
6 Judge Bartlett..114	13 Poly 113
7 Baron King 114	

FIFTH RACE—One and one-quarter miles; purse, $5,000 added, and guaranteed to be worth not less than $25,000; the Travers Midsummer Derby; for 3-year-olds.

1 The Nut 117	5 Live Oak 117
2 Frisius 120	6 Dall 117
3 African 120	7 Marine 123
4 Dr. Freeland ...126	8 Beacon Hill 117

SIXTH RACE—Six furlongs; purse, $1,000; for 2-year-old maidens.

1 Camp Boy 118	9 Titus 118
2 Sunny Morn....118	10 Sun Falcon 118
3 Big Star 118	11 Dark Sea 118
4 Deploy 118	12 Razzle 118
5 Lasting 118	13 Spearhead 118
6 Swiveller 118	14 Hijack 118
7 Stanton 118	15 Princess Mach...113
8 Raeburn 118	

*5 pounds claimed.
†7 pounds claimed.
‡10 pounds claimed.

LONG BRANCH ENTRIES.

(Associated Press.)

FIRST RACE—One mile; purse, $1,000; claiming; for 3-year-olds and upward (foaled in Canada).

1 Lord Cardigan..101	4 *Nat.'s Darling. 96
2 *Pandora 100	5 *Innkeeper 96
3 Fear Not 103	6 Dushka 107

SECOND RACE—Six furlongs; purse, $1,000; claiming; for 3-year-olds and upward.

1 Josephine H.... 97	7 Deposition 107
2 Royal Fey 99	8 *Enjoyment ... 98
3 *Precipice 95	9 Fine Lady 104
4 Single Stick ..101	10 *Baby Delhi...102
5 Ederle 113	11 George Stack..107
6 *Miles Prior ... 98	12 Pretty Polly II. 96
Also eligible—	
13 *Royal Sadie..102	15 Clock Golf 106
14 The Doctor ...109	16 War Man 103

THIRD RACE—Five and one-half furlongs; purse, $1,000; claiming; for 2-year-olds and upward.

1 *Wrackster 107	6 Mint Sweepings.104
2 Sun View 115	7 *Foreign Club..107
3 Perfect Alibi ..110	8 Fair Jack 107
4 Dog Star 100	9 Nell B. 101
5 Phil Ruth 107	

FOURTH RACE—Seven furlongs; purse, $1,000; for 3-year-olds and upward.

1 Calgary Kay ...107	6 ‡Fair Bob 104
2 Betsy Jayne 95	7 ‡Fair Thorn ...110
3 Lion Hearted...107	8 Lommern 100
4 Water Gap 107	9 French Lass ...110
5 Jack Haskell...107	

‡H. G. Bedwell entry.

FIFTH RACE—One mile and 70 yards; the Frank Summer's Memorial Handicap; purse, $2,500; for 3-year-olds and upward.

1 Sir Harry 124	4 Hanna Deebe .. 93
2 Nick Cullop ... 93	5 Strongheart ...104
3 Keith 102	6 Fortunate Girl..100

SIXTH RACE—One mile; purse, $1,000; claiming; for 3-year-olds and upward.

1 *Laftar 98	7 Golden Lux ...101
2 Blue Pencil ...106	8 Soiree 100
3 Long View 105	9 *Forehead 99
4 *J. W. Weber ..100	10 Dentaria 100
5 Royal Cause ...102	11 *Jack of Clubs.100
6 *Raym'd Dale..104	12 *When in Rome 98
Also eligible—	
13 Ben Cooney ..108	15 Blue Flag 106
14 Fire Watch ...105	16 Maxie 108

SEVENTH RACE—One and one-eighth miles; purse, $1,000; claiming; for 3-year-olds and upward.

1 Clarence LeBus.104	5 *Atoi 103
2 *Trieze 101	6 *Thymon 101
3 *Nonstop 99	7 *Genial 112
4 *Flamingo 100	8 *Fair Bill 102

*Apprentice allowance claimed.

CONNAUGHT PARK RESULTS.

FIRST RACE—Five and one-half furlongs; purse, $680; claiming; for 2-year-olds. Mashka, 107 (McGinnis), 4.35, 3.30, 3.10; Lady Allby, 107 (Wall), 23.75, 10.45; Queen Gorin, 103 (Townrow), 6.70. Time, 1:08 2-5. Kindling Wood, Flor del Mal, Peace Rock, Alight, Big Tee, Annedire, Moreover, Dark Range, One Again also ran.

SECOND RACE—Six furlongs; purse, $800; claiming; for 3-year-olds and up (foaled in Canada). Ferry of Fate, 104 (McGinnis), 5.60, 3.60, 3.10; Kauri, 86 (Dawdy), 4.45, 3.25; Capitol, 107 (Landolt), 5.20. Time, 1:14 3-5. Sunman, Gwynneth, Asahi, Princess Pat, Coventry, Collar Ada Rose, Rose Spot, Wee Toddler II, Saban, Rose Lady also ran.

THIRD RACE—Six furlongs; purse, $800; claiming; for 3-year-olds and up. Charlie J. S., 110 (Dougherty), 12.45, 5.90, 3.85; Sturdy, 110 (McGinnis), 4.10, 3.25; Ann Curtis, 99 (Greco), 4.70. Time, 1:13. Necromancer, Chattahoochee, Sport Hallahan, Saratoga Maje, Omareen also ran.

FOURTH RACE—One mile and 70 yards; purse, $1,000; for 3-year-olds and upward; the Dominion handicap. Clear Sky, 113 (Leonard), 6.20, 3.65, 2.55; Fire Brigade, 100 (McGinnis), 5.60, 2.70; Amsterdam, 112 (Townrow), 2.40. Time, 1:43 3-5. Mineralogist, Manchu also ran.

FIFTH RACE—One and one-sixteenth miles; purse, $800; for 3-year-olds and upward; foaled in Canada; claiming. Merry Mount, 108 (Dainty), 8.80, 3.40, 2.70; Soteria, 111 (Leonard), 2.85, 2.40; Salvathorn, 111 (Dougherty), 2.70. Time, 1:49. Vestip, Bald Head, Collar Victoria, Shepherd of the Hills, Ore also ran.

SIXTH RACE—One mile and 70 yards; purse, $800; for 3-year-olds and upward; claiming. Kim, 104 (Greco), 17.65, 7.70, 3.80; Fair Lad, 113 (Dougherty), 3.75, 2.50; Pandy, 103 (Romano), 2.70. Time, 1:45 2-5. Seagrave, Tom Kanty, King Charles, Chief Tierney, Sweet Lacruse, Cupid's Dart, Thistle Beauty also ran.

SEVENTH RACE—One mile and 70 yards; purse, $800; for 3-year-olds and upward; claiming. Catlettsburg, 101 (Romano), 10.95, 6.55, 4.80; Grab Bag, 107 (Leonard), 8.15, 5.40; Gaineswood, 107 (Meyer), 6.65. Time, 1:44 4-5. Arrow Hawk, Bozo, Emplette, Penlight, Laddie Buck, Sun Clover, Sonata, Harborton, Jimmy Brown also ran.

COLLYER'S COMMENT on the SPORT of KINGS

By BERT E. COLLYER

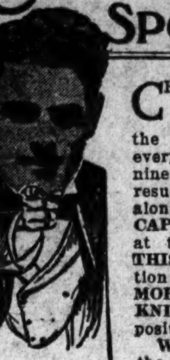

CHICAGO juvenile.

At Hawthorne the big even this afternoon is the $10,000 Chicago juvenile handicap over the 6-furlongs journey. Overnight practically every good 2-year-old in the West was named—nineteen in all—and a spanking contest should result. After careful analysis I am stringing along with the Rancocas entry of KHARA and CAPTURE which have shown to keen advantage at this distance—especially in morning trials. THISTLE ANN although drawing an outside position must be seriously considered as also JIMMY MORAN, HENRIETTA, HARDIES and GALLANT KNIGHT. The latter also has drawn an outside position. May the best horse win.

WAR EAGLE, in his present form, is best, in the fifth but he is a very mean actor. However, the field is small and Starter Morrissey may get them off to a first break. The greatly improved ARMEE AND NAVEE is taken to be a trifle better than of late, while FLATTERY does not seem quite herself. Let your conscience be your guide.

In the day's opener the clockers slip me a "cooler." None other than SHASTA LAD which has shown some sterling work and is fit.

Over at Toronto the gee gees are on for a seven day spasm at the Orpen track and a banner meet is in prospect. The headliner is the Frank Somer Memorial over the mile and seventy yard journey. SIR HARRY, from the Seagram Stable, fresh and good from his Windsor campaign, is given the call though he is giving away lumps of weight to the speedy STRONGHEART. Strictly a two-horse race, I believe. FRENCH LASS is dropped into a nice snug spot in the fourth and should bring home the bacon. The BEDWELL ENTRY may rule the choice with both having a chance to spill the frijoles.

The Conneaught Park special—where I gave you four more yetserday, is TAKING YOUR TIME which has been showing considerable consistency on this circuit.

An previously indicated "let your conscience be your guide." More anon.

HAWTHORNE.
1—Shasta Lad, Scotland, Princeton.
2—Black Dot entry, Flag Bearer, Aleador.
3—Uptime, Uluniu, Brown Bratus.
4—Rancocas entry, Jimmy Moran, Thistle Ann, Gallant Knight.
5—War Eagle, Blackwood, Easter Stockings.
6—Armee Navee, Broadaxe, Flattery.
7—Rasull, Jeff O'Neill, Tom Byrne.
Best—Shasta Lad.

LONG BRANCH.
1—Pandora, Lord Cardigan, Nature's Darling.
2—Sunview, Perfect Alibi, Foreign Club.
3—George Stack, The Doctor, Deposition.
4—French Lass, Bedwell entry, Jack Haskell.
5—Sir Harry, Strongheart, Fortunate Girl.
6—Forehead, Jack of Clubs, Blue Pencil.
7—Fair Bill, Clarence Lebus, Genial.
Best—Pandora.
Most probable winner—Shasta Lad.
Collyer's system horse—Armee Navee.
Best parlay—Forehead, Sunview, Uptime, a place.

CONNAUGHT PARK.
1—Quatra Bras, Sphere of Beauty, Jug of Gold.
2—Runolathe, Lenny, Moonlight.
3—Handiworker, Dark Simon, Flashing.
4—Cedar Crest, Lawless, Lannie.
5—Take Your Time, Windswept, Bagpiper.
6—Dear Lady, Sergeant Major, Star King.
7—Eyelash, Treasurer, Mad Sketch.
Best—Take Your Time.

SARATOGA.
1—Drawing Board, Ruby Keller, Fortune's Favorite.
2—Coronation, Lizard, Huffy.
3—Adequate, Flimsy, Mad Kiss.
4—Kopeck, Indian Scout, Poly.
5—Dr. Freeland, Marine, The Nut.
6—Stanton, Dark Sea, Speaphead.
Best—Coronation.

HAWTHORNE, ILL., CHART, AUGUST 16, 1929.

(Associated Press.)

WEATHER, CLEAR. TRACK, FAST.

FIRST RACE—Six furlongs. Purse, $1,200. For 2-year-old colts and geldings, maidens. Start good from Baehr gate. Won driving; place, same. Went to post at 2:32. Off at 2:32½. Winner, J. W. Parrish's ch. g. (2), by Luke McLuke—Rosewood. Trained by J. M. Goode. Value to winner, $850; second, $200; third, $100; fourth, $50. Time, 0:23 2-5, 0:47 2-5, 1:13.

Horses	Wgt.	Post	St.	¼	½	Str.	Fin.	Jockeys	Straight
STOCK MARKET	112	2	1	2^{h}	2^{3}	1^{h}	1^{nk}	C. Meyer	$0.77
SAILOR BOY	112	10	3	3^{2}	3½	$3^{1½}$	2½	Laidley	17.72
CULLODEN	112	7	2	1^{2}	1^{2}	2^{8}	3^{2}	Parmalee	‡5.45
OLD CALLY	112	5	8	5^{h}	5^{1}	4^{4}	4^{8}	Halbert	†3.98
LADRONE	112	9	7	8½	8^{5}	5^{h}	5^{8}	Chiavetta	‡
JAMES M.	112	6	4	7½	6^{1}	6½	6^{4}	McDermott	†
WOOD AXTON	112	1	6	6^{h}	7½	7^{4}	7^{6}	J. Smith	44.37
ROUGHNECK	112	3	5	$4^{1½}$	4^{h}	8^{6}	8^{6}	Philpot	50.70
BALTIMORE	112	4	10	10	10	9^{4}	9^{6}	McCrossen	20.46
MY NO	112	8	9	9^{6}	9^{8}	10	10	Hoffman	121.56

†Brown Hotel and W. J. and J. M. Foley entry. ‡D. E. Stewart and R. Goose entry.

Two-dollar mutuels paid—STOCK MARKET, $3.54, $3.32, $2.60; SAILOR BOY, $16.84, $5.36; CULLODEN, $2.94.

STOCK MARKET, off well, followed in closest pursuit of pace to the stretch, where he disposed of CULLODEN, but just lasted to outfinish SAILOR BOY. The latter, racing under light restraint to the stretch, closed fast through the final eighth and was going best at the end. CULLODEN displayed the most speed in pacemaking, but tired in the stretch. OLD CALLY, off slowly, moved into contention with a rush, but tired in final drive.

SECOND RACE—Six furlongs. Purse, $1,200; claiming. For 3-year-olds and upward. Start good from Baehr gate for all but Watch On. Won driving; place, same. Went to post at 3:11. Off at 3:20. Winner, Cunningham and Ott's b. g. (3), by Ormond—Petra. Trained by H. Ott. Value to winner, $850; second, $200; third, $100; fourth, $50. Time, 0:23 1-5, 0:47 2-5, 1:13 2-5.

Horses	Wgt.	Post	St.	¼	½	Str.	Fin.	Jockeys	Straight
RELLINE	107	9	2	3^{h}	2^{3}	$1^{1½}$	1^{h}	V. Smith	$9.64
LA DENTELLE	107	10	1	2^{8}	3^{5}	3^{4}	2^{8}	Morrison	8.38
LIEUTENANT SETH	112	7	5	1^{nk}	1^{h}	2^{1}	3½	Russell	32.30
LITTLE ASBESTOS	117	12	11	5^{h}	4½	4½	4^{h}	Parmalee	4.52
MARY M'CLAIN	102	3	4	7½	6^{3}	6^{3}	5^{h}	Schutte	2.96
BRISTOL	117	4	9	8½	8^{8}	$8^{1½}$	6^{h}	Burns	6.86
JOHANNA	107	1	3	10^{4}	7½	7^{3}	7^{5}	C. Meyer	7.36
COL. SPRAGUE	112	6	7	6^{2}	5^{h}	5½	8^{2}	Cramer	*45.59
BONNY BASIL	107	2	6	11^{6}	9^{4}	9^{4}	9^{4}	Dell	62.25
WATCH ON	112	11	12	12	12	10^{2}	10^{8}	Rideout	7.20
JOE MARSHALL	112	5	10	9^{h}	10½	11^{2}	11^{3}	Deprema	*
MAMA JOE	102	8	8	4^{2}	11^{h}	12	12	Bryant	*

* Field.

Two-dollar mutuels paid—RELLINE, $21.28, $8.82, $7.08; LA DENTELLE, $9.52, $6.90; LIEUTENTNT SETH, $13.46.

RELLINE, racing in improved form, forced a fast pace to the stretch, where he held on gamely to outfinish LA DENTELLE. The latter, a forward factor all the way, bore out rounding the end turn, then came to the inside in the stretch and finished with good courage. LIEUTENANT SETH rushed up into the lead in first quarter, tired in the stretch. LITTLE ASBESTOS, off slowly, closed a gap. MARY M'CLAIN had no mishaps. WATCH ON was off poorly.

THIRD RACE—Five and one-half furlongs. Purse, $1,400. The Log Haven. For 2-year-olds. Start good from gate. Won driving; place, same. Went to post at 3:45. Off at 3:47½. Winner, D. E. Stewart's b. f. (2), by Black Servant—Five Aces. Trained by owner. Value to winner, $950; second, $250; third, $150; fourth, $50. Time, 0:23 2-5, 0:47, 1:00, 1:06 2-5.

Horses	Wgt.	Post	St.	¼	½	Str.	Fin.	Jockeys	Straight
ELLICE	106	1	1	1^{1}	1^{3}	1^{3}	1½	Shropshire	$5.20
SIS AGNES	109	3	2	2¼	2½	2^{nk}	2¼	McDermott	9.64
PARTICULAR	115	4	5	5^{2}	5^{3}	3^{h}	3½	Morris	1.47
JEAN	106	8	3	3½	3^{1}	4^{2}	4^{2}	Chiavetta	26.92
DIXIE DREAMER	109	10	8	6^{2}	6^{2}	5^{3}	5^{4}	Laidley	10.32
SHANTUNG	112	6	11	9^{3}	7½	6^{h}	6½	C. Meyer	16.79
MICHIGAN BOY	115	7	10	8^{h}	8^{4}	8^{3}	7^{4}	Deprema	4.36
UPTOWN LAD	112	2	4	7^{h}	$9^{1½}$	7^{1}	8^{1}	N. Huff	*58.54
BEE KEEPER	109	12	12	11^{1}	10^{h}	10^{1}	9^{h}	Schutte	†52.76
BLUE ASH	109	9	6	10½	11^{2}	11^{4}	10^{1}	Philpot	†
MONNIE	112	11	7	4^{1}	4^{h}	9^{3}	11½	Parmalee	*
WILD OLIVE	110½	5	9	12	12	12	12	Fronk	119.29

* Field.
†Audley Farm entry.

Two-dollar mutuels paid—ELLICE, $12.40, $7.34, $3.86; SIS AGNES, $7.84, $5.16; PARTICULAR, $2.96.

ELLICE, racing improved, moved into a good early lead, but tired in the stretch and had to be ridden out in vigorous fashion. SIS AGNES raced close up from the start and finished stoutly. PARTICULAR, a forward factor throughout, had no mishaps. JEAN ran a good race. MICHIGAN BOY and SHANTUNG raced wide.

FOURTH RACE—One mile and seventy yards. Purse, $1,300; claiming. For 3-year-olds and upward. Start good from Baehr gate. Won easily; place, driving. Went to post at 4:17½. Off at 4:19½. Winner, J. D. Grant's ch. c. (3), by Ballot—Edroma. Trained by owner. Value to winner, $900; second, $250; third, $10; fourth, $50. Time, 0:23 4-5, 0:48, 1:14, 1:40 4-5, 1:45 1-5.

Horses	Wgt.	Post	St.	¼	½	¾	Str.	Fin.	Jockeys	Straight
BALROMA	110	1	11	11^{4}	7^{1}	4^{h}	1^{3}	1^{4}	Halbert	$3.39
MONICA NORINE	105	9	8	4^{h}	5^{1}	5^{3}	2^{1}	2^{1}	C. Meyer	7.53
OTILLA	105	11	9	6^{nk}	6^{3}	$6^{1¼}$	4^{h}	3^{nk}	Ayraud	7.42
AGNES WYNN	105	6	7	5^{3}	4^{h}	7½	3½	4^{4}	Swigert	56.43
MILTON MOORE	110	4	1	$7^{1½}$	$8^{1¼}$	$8^{1¼}$	8^{4}	5^{h}	R. Jones	193.99
ROSE SMITH	105	7	3	1½	1^{1}	1^{2}	$2^{1½}$	6^{1}	Morrison	4.11
TOMMY DOYLE	110	2	10	10^{1}	9½	9^{2}	7½	7½	May	*52.94
MAGDALENA	106	5	2	$3^{1½}$	3½	3^{h}	6^{h}	8^{3}	Hardy	2.96
LIFE TIME	110	3	12	12	11^{4}	11^{4}	9^{3}	9^{3}	Neal	34.94
LADY LANTA	105	12	5	$9^{1½}$	10^{3}	10^{1}	10^{1}	10^{3}	Bryant	*
INCETATUS	105	8	4	8½	12	12	$11^{1½}$	11^{4}	Laidley	*
SIR JOHN L.	112	10	6	2^{h}	2^{1}	2½	12	12	Pendergrass	10.09

* Field.

Two-dollar mutuels paid—BALROMA, $8.78, $5.00, $3.66; MONICA NORINE, $7.20, $4.78; OTILLA, $4.62.

BALROMA, slow to find his stride, moved up fast after going a half mile and, taking the lead entering the stretch, drew out decisively. MONICA NORINE, a forward factor throughout, finished well. OTILLA closed ground through the final furlong. AGNES WYNN ran a good race while racing wide. ROSE SMITH tired badly after leading for six furlongs. SIR JOHN L stopped.

FIFTH RACE—One and one-sixteenth miles. Purse, $1,300; claiming. For 3-year-olds and upward. Start good from Baehr gate. Won driving; place, same. Went to post at 4:51½. Off at 4:55½. Winner, Rosehome Stable's br. f. (4), by Cudgel—Jessie C. Trained by A. Goldblatt. Value to winner, $900; second, $250; third, $100; fourth, $50. Time, 0:25, 0:49, 1:14 4-5, 1:39 4-5, 1:46 1-5.

Horses	Wgt.	Post	St.	¼	½	¾	Str.	Fin.	Jockeys	Straight
CUDDLE	101	3	2	3^{1}	3^{3}	2^{4}	1^{h}	1½	Neal	$1.48
HELENE M.	95	4	1	1^{4}	1^{4}	$1^{1½}$	2^{3}	2^{3}	Church	9.90
FRANK FULLEN	107	6	8	8	$6^{1½}$	3½	3^{3}	3^{3}	R. Jones	3.80
SIR JOHN K.	108	2	3	$4^{1½}$	4½	$5^{1½}$	4^{4}	4^{2}	Parmalee	29.01
THISTLE COOT	98	7	5	6^{2}	5½	6^{2}	$5^{1½}$	5^{4}	Schutte	10.11
SWEEPNET	93	8	7	7^{1}	7½	7½	6^{4}	6^{4}	Marcum	6.74
DRAHA	104	5	4	5^{2}	8	8	7^{2}	7^{3}	Haines	306.99
CARIN	103	1	6	2¼	2½	4½	8	8	Shropshire	8.01

Two-dollar mutuels paid—CUDDLE, $4.96, $5.00, $3.32; HELENE M., $11.46, $6.06; FRANK FULLEN, $3.64.

CUDDLE, well ridden, was reserved off the pace until reaching the stretch, where she moved up fast and, responding well to energetic handling, overhauled and outfinished HELENE M. The latter moved into a good early lead and displayed good speed to the stretch, where she tired. FRANK FULLEN, outrun early, closed ground through the final quarter. SIR JOHN K. had no mishaps. CARIN, fractious at the barrier, was off well and went well for six furlongs before tiring.

SIXTH RACE—One and one-sixteenth miles. Purse, $1,300; claiming. For 3-year-olds and upward. Start good from gate. Won handily; place, driving. Went to post at 5:22½. Off at 5:22½. Winner, J. Keller's b. g. (7), by The Finn—Romania. Trained by J. Keller. Value to winner, $900; second, $250; third, $100; fourth, $50. Time, 0:24, 0:48, 1:13 1-5, 1:39 1-5, 1:45 4-5.

Horses	Wgt.	Post	St.	¼	½	¾	Str.	Fin.	Jockeys	Straight
FINLAND	102	3	5	5^{1}	5^{h}	6^{1}	1½	1¼	Schutte	$10.29
DOCTOR FRED	109	4	2	3^{1}	4^{1}	4½	4^{h}	$2^{1½}$	Rideout	1.88
BADGER FACE	103	1	1	2^{2}	2^{1}	2^{1}	1¼	3^{2}	Ayraud	9.52
BRUSH	101	2	7	7^{h}	7^{h}	5^{h}	3^{h}	4^{2}	Morrison	16.85
POLYGAMIA	106	8	4	4½	3^{nk}	3½	5^{h}	5^{1}	Pendergrass	6.38
ARCHITECT	110	5	9	9	9	9	7½	6^{h}	Burns	6.66
SEA RIP	106	9	8	8^{4}	8^{3}	8^{2}	6½	7^{2}	Swigert	11.08
JEB	100	7	6	6^{h}	6^{h}	7½	8^{h}	8½	Neal	9.05
PRINCE BULBO	102	6	3	1^{1}	1^{1}	2½	9	9	Cramer	27.63

Two-dollar mutuels paid—FINLAND, $22.58, $7.16, $5.02; DOCTOR FRED, $4.06, $3.32; BADGER FACE, $11.42.

FINLAND, reserved off the early pace, responded readily when called upon and taking lead in the stretch, held race safe. DOCTOR FRED, taken back repeatedly, finished well. BADGER FACE tired after leading into the stretch. BRUSH ran a good race. POLYGAMIA hung badly in final drive PRINCE BULBO was through after showing early speed.

SEVENTH RACE—One and one-eighth miles. Purse, $1,300; claiming. For 3-year-olds and upward. Start good from gate. Won easily; place, driving. Went to post at 5:52. Off at 5:52. Winner, J. H. Manheimer's br. m. (6), by Manager Waite—Ilma. Trained by J. Hanover. Value to winner, $900; second, $250; third, $100; fourth, $50. Time, 0:25, 0:48, 1:14 1-5, 1:40, 1:53 3-5.

Horses	Wgt.	Post	St.	¼	½	¾	Str.	Fin.	Jockeys	Straight
PRIDE	104	5	8	8	5½	1^{1}	1^{2}	1^{3}	Morrison	$24.71
DUCK IT	108	2	4	5^{h}	3^{3}	3½	$2^{1¼}$	2^{2}	Schutte	3.70
HARPOON	103	6	5	$3^{1¼}$	6^{1}	8	1½	$3^{1½}$	Martin	13.32
CLOVER CLUB	109	3	7	7^{h}	8	5^{h}	4¼	4^{2}	R. Jones	8.13
FRANCES ROCK	104	1	1	$1^{1½}$	1^{h}	2^{3}	3½	5¼	Neal	6.04
BILLY BASIL	100	4	2	2^{1}	2^{h}	7½	6^{3}	6^{2}	Russell	3.02
GOTHAM	114	8	6	6^{3}	7^{nk}	6^{h}	7^{3}	7^{3}	Shropshire	3.34
MATT M'GOEY	114	7	3	4¼	4^{h}	4^{h}	8	8	D. Smith	54.34

Two-dollar mutuels paid—PRIDE, $51.42, $14.46, $8.46; DUCK IT, $4.50, $3.68; HARPOON $6.88.

PRIDE outrun early, moved up fast after going a half mile and, taking the lead entering the stretch, drew out easily. DUCK IT finished well. HARPOON, close up early, dropped back in the run through the back stretch, then came again in final drive. CLOVER CLUB closed ground. GOTHAM raced well.

JUNIOR BOY NET FINALS TODAY

Gledhill-Vines and Cohn-Friedman to Meet.

CULVER, Ind., Aug. 16 (A.P.).—California net stars will battle for the national junior tennis singles title, while one from Philadelphia will meet another Californian for the national boys' crown on the Culver Military Academy courts tomorrow.

The California tinge to the championship tournaments came as the result of the semifinal rounds decided today. In the junior event, Keith Gledhill, of Santa Barbara, Calif., romped over Junior Boehmer, of St. Louis, 6—0, 6—1, while his principal rival, Ellsworth Vines, of Pasadena, battled his way into the finals by conquering Robert Bryan, of Chattanooga, Tenn., 6—1, 10—8.

In the boys' event, Bernard Friedman, of Philadelphia, entered the final round by toppling the defending champion, Richard K. Hebard, of White Plains, N. Y., 6—0, 8—6, while Jay Cohn, the favorite from Santa Monica, Calif., eliminated Frank Parker, of Milwaukee, 6—4, 6—4.

The finals in the two championships will be decided tomorrow with Gledhill and Cohn the expected winners.

Gledhill Simply Toys With Opponent.

Gledhill simply toyed with Boehmer and captured the two sets in less than a half hour. Placements flew off his racket from the back court and the St. Louis youth was forced into a defensive battle all the way.

After running away with his first set, Vines grew careless against Bryan and almost dropped the second. As Bryan, a southpaw with sharply angled shots, needed but a point to win the set, Vines picked up his game quickly and lashed the ball to every corner of the court, scoring eight points while Bryan could collect but four to win.

Friedman's triumph over Hebard was the biggest upset of the week's play. In the first set, he caught the champion off his game and breezed through for a love victory.

ALMOST THE NAKED TRUTH—BY COLLINS

CONTINUED FROM PAGE 13.

to claim him is in inverse ratio to their standing.

Panic May Hit Players In Salary Cuts.

While these policies have had beneficial results, they are not enough. The weaker clubs simply can not compete in the player market with the stronger, and it is there, and not in the draft net or the waiver mill, that the real reinforcements are.

But to get back to the worriment. A large share of this is being borne by the players. Word has gone up and down the line that many of them will be asked to bear their share of the deficits in the form of reduced salaries. Contemplation of such a catastrophy as a wage cut already has caused many of them to lose their belief in Santa Claus.

No Bad News in 1930 for Babe Herman.

One young man who is certain to find no bad news in his 1930 contract is Mr. Babe Herman, of the Brooklyn Robins. Mr. Herman, long an ugly duckling in Flatbush, this season has developed into a majestic swan. The Babe has been banging the ball harder than any other big leaguer. This 1929 development, while extremely gratifying to Robin rooters is hardly a surprise to any of them. Herman has been a cyclone hitter ever since he became a Robin. But it is as a fielder that he has been making eyes pop out like cuckoos from as many clocks.

In previous years his fielding has been such as to cause strong men to avert their heads and less hardy ones to swoon. In fielding action Mr. Herman suggested William H. Edwards with Irvin S. Cobb on his neck, doing the Charleston on a tight wire over Niagara Falls. Fly balls hit him everywhere but in the palm of his gloved hand.

Made Outfield Catches In Self-Defense.

At one time Wilbert Robinson considered buying him a steel helmet and a coat of mail to keep him from getting killed. But as time went on Herman's misplays cost so many games Robbie got so he didn't care whether Babe was killed or not.

This season it's a different story. Herman is no Tris Speaker out there in the garden, by a long shot. Neither, for that matter, is anybody else in the league. But the Babe has shown great improvement in the field. In the second game against the Cubs Thursday he turned in as neat an exhibition as Ebbets Field has seen in many a day. The radiant halo of stardom seems to be hovering over him.

LOANS HORNING
Diamonds—Watches—Jewelry
South End of Highway Bridge
On the Road to Alexandria
Rates of Interest 2% and 3%

DODGE OWNERS
We are continuing to service and repair
DODGE BROTHERS
Passenger Cars and Trucks
Genuine Dodge Parts Used
Semmes Motor Co.
613 G St. N.W.

PIXLEE NAMES G. W. BASEBALL, TRACK COACHES

Grid Mentor Undecided Upon

Farrington to Handle Diamonders, Sexton Track Coach.

11 Letter Men Due to Return for Football Team.

ANNOUNCEMENT of the appointment of additional coaches did not materialize at George Washington University yesterday but James E. Pixlee, director of athletics and professor of physical education, did reveal his selections for the baseball and track coaching assignments for next spring.

Max Farrington, Pixlee's first assistant, will coach the Colonial diamond team and Jean Sexton, who already has been given charge of intramural athletics, will tutor the cinder path artists, the director stated. Both Farrington and Sexton were pupils under Pixlee at Westminster College, Fulton, Mo., from which Pixlee resigned to accept the George Washington post a few months ago.

It had been expected that Pixlee would announce the appointment of new coaches to handle the varsity football team this fall, but the director encountered several problems in his investigation of the candidates and found it necessary to postpone definite action until early next week.

Varsity and Frosh Gridmen May Drill Separately.

At that time Pixlee probably also will announce the practice program to be followed by the freshmen and varsity gridmen. He is contemplating different hours for the drilling of the two classes.

Eleven letter men will report with the candidates for the varsity team when the training call is issued three weeks hence. They are Babe Clapper, Sam Berkowitz, John Clements and Vernon Frazier, backs; Steele McGrew and Harmon Frances, ends; Bevo Miller, Dan Eberly and Channing Davis, tackles; and Mel Frazier and Calvin Rodgers, guards. Others to report who were members of the varsity squad last year are Dave Coombs, back; Burr Christopher, tackle; Justine Edgerton and Robert Rollins, guards, and Jack Purdy, an end, who showed enough promise last season to warrant the prediction that he will put up a strong bid for a regular wing berth this fall.

George Washington will play eight games this season, five in Washington. Central High School Stadium probably will be the scene of the home contests. There is a possibility, however, that the Colonials will secure a playing field of their own.

Colonials to Open Season Against Manhattan College.

The opening game will be with Manhattan College of New York City on a local gridiron October 5. Following will come American University here, October 12; Dickinson College, at Carlisle, Pa., October 19; City College of New York, at New York City, October 26; William and Mary College, at Williamsburg, Va., November 2; St. Joseph's College, of Philadelphia, here, November 9; Juniata College, of Huntingdon, Pa., here, November 16, and the annual clash with Catholic University on Thanksgiving Day. The last mentioned will be staged on a neutral field, probably Griffith Stadium.

MINOR LEAGUE GAMES

AMERICAN ASSOCIATION.

	R.	H.	E.
Kansas City ..... 010 000 100—2	5	1	
Indianapolis ..... 000 600 20x—8	8	0	
Sheehan, Day and Angley; Jennard and Sprinz.			
	R.	H.	E.
Minneapolis ..... 211 210 200—9	17	5	
Toledo ..... 020 010 001—4	9	2	
Benton and McMullen, Kenna; Wright, Pfeffer and Haywoth.			
Milwaukee ..... 112 002 035—14	19	1	
Louisville ..... 010 313 84x—20	20	2	
Robertson, Cobb, Touple and McMenemy; Moss, Crezon, Wilkinson and Thompson.			

Only games played.

SOUTHERN ASSOCIATION.

	R.	H.	E.
Memphis ..... 000 001 020—3	9	1	
Chattanooga ..... 000 100 03x—4	11	0	
K. May and Berger; Howard and Brock.			
	R.	H.	E.
Mobile ..... 000 000 000—0	5	2	
Atlanta ..... 200 020 00x—4	10	0	
Griffin and Moore; Blethen and Lopez.			
	R.	H.	E.
Little Rock ..... 100 100 000—2	10	0	
Nashville ..... 001 030 00x—4	19	1	
Turpin and Whitney; Sanders and Krueger.			
	R.	H.	E.
New Orleans ..... 110 200 003—7	11	3	
Birmingham ..... 001 020 020—5	11	3	
Danforth, Harder and Anderson; Hasty, C. Moore, Van Alstyne and Gibson.			

INTERNATIONAL LEAGUE.

	R.	H.	E.
Toronto ..... 006 001 020—9	6	2	
Newark ..... 102 002 00x—5	7	0	
Samuels, Gibson and O'Neill; Fischer, Prnett and Hunzling.			
First game—	R.	H.	E.
Buffalo ..... 010 011 000 01—4	12	1	
Reading ..... 000 102 000 00—3	10	3	
Williams, Donnelly and Urban; Holley and Smith, Grace.			
Second game—	R.	H.	E.
Buffalo ..... 000 014 0—5	11	1	
Reading ..... 000 200 1—3	5	1	
Jesse Barnes and John Barnes; Stryker and Grace.			
	R.	H.	E.
Rochester ..... 101 101 000—4	7	0	
Baltimore ..... 000 010 000—1	6	3	
Carlston and Florence; Clarkson and Bool.			

Only games scheduled.

SOUTHEASTERN LEAGUE.

Tampa, 6; Columbus, 4 (10 innings).
Pensacola, 3; Jacksonville, 0.
Selma, 5; Montgomery, 4.

SOUTH ATLANTIC LEAGUE.

Augusta, 10; Macon, 2.
Asheville, 11; Knoxville, 8.
Charlotte, 7; Columbia, 4.
Greenville, 6; Spartanburg, 1.

TEXAS LEAGUE.

Shreveport, 12; Dallas, 3.
Wichita Falls, 5; Fort Worth, 4.
San Antonio, 9; Beaumont, 8.
Waco, 6; Houston, 5.

PIEDMONT LEAGUE.

Winston Salem, 6; High Point, 4.
Greensboro, 5; Henderson, 2.
Durham, 10; Salisbury, 3.

EASTERN LEAGUE.

Providence, 7; Hartford, 4.
Springfield, 6; Pittsfield, 3.
Bridgeport, 12; Albany, 6.
Allentown, 7; New Haven, 3.

Geo. Wash. Post Plays At Annapolis Monday

Special to The Washington Post.

Annapolis, Aug. 16.—The local Rotary Club's junior baseball team, which recently engaged in a city series with the Civitan Club's Cardinals, next Monday afternoon will clash with the George Washington Post, of Washington, at the Annapolis Baseball Park.

The Rotary Team is now coached by "Hump" Holidayoke, star twirler of the Rescue Hose Company Team, who has assisted Charley Kotsch in the legion series and city junior title. It is likely that Doc Donaldson, crack twirler for the Civitans, who pitched them to the junior title, will be borrowed by the Rotary for the game.

The Washington team today was eliminated from the Eastern finals of the legion championship and a lively encounter is anticipated.

The Thrill That Comes Once in a Lifetime—By H. W. Webster

WHERE JA KETCH 'IM, IRA? DOWN TO TH' BRIDGE?
SIX POUND! WELL, I'LL BE GERWHIZZLED! SIX POUND! WHE-E-W!!
DOG MY CATS EF I KNOWED SECH FISH GROWED 'ROUND THESE PARTS! SIX POUND! GOSH!
HE'S A WHOPPER, BUB! DID YE SAY YE KETCHED 'IM AT TH' BRIDGE ER TH' DAM?
WEIGHIN' IN FRONT OF TH' GROC'RY STORE
Copyright Press Publishing Co. (New York World) 1929
WEBSTER

D. C. PLAYERS NEAR TWO TITLES

Miss Wakeford and Martinez W. Md. Finalists.

Special to The Washington Post.

MOUNTAIN LAKE PARK, Md., Aug. 16.—B. F. Arkle, blonde ace of Wheeling, bore off Western Maryland titular tennis honors at the expense of Marion Rinehart, powerful Pittsburgher, in an impressive straight-set exhibition on the gallery court of the Women's Civic Club here this afternoon. The verdict read 6—3, 6—0, 6—2, but really fails to tell the story of Rinehart's brilliancy in spots, the ever-consistent Arkle checkmating his opponent's flashier game with truly airtight mound covering.

Arkle, with his townsman, Fred Selby, also trimmed Rinehart in the men's doubles and semifinals, 6—3, 6—4, the Stanton star pairing with George Sawin, another Pittsburgh luminary. Lobs turned the trick. In the opposite half of the dual draw, Sam Cohn and A. O. Smith, West Virginia State champions, outplayed Billy Ramsay, Uniontown slasher, and "Tack" Hammer, accomplished Greensburger, 6—2, 7—5.

Miss Wakeford Battles for Women's Title Today.

Miriam Sullivan, Pittsburgh Athletic Association satellite, pushed Marywill Wakeford, brilliant Washington driver, to the limit in the opening set of their women's semifinal tilt, but lacked the experience to stay along with her clever foe and succumbed, 6—4, 6—0.

Miss Wakeford will meet Margaret Carspecken, spectacular Morgantown volleyer, for the title tomorrow morning. Miss Carspecken overcame a 5-to-2 lead to defeat Mrs. Ruth Martinez, hard-hitting Washingtonian, in the other semifinal fray.

Miss Carspecken and Miss Sullivan attained the women's doubles final, their victims being the Pittsburgh-Baltimore duo of Betty Wattles and Mrs. Winchester, 6—2, 6—4, and Miss Wakeford and Mrs. Graham, of Washington, 4—6, 10—8, 6—3. They will clash with Mrs. Martinez and Dolly Harris, an Edgewood girl, tomorrow.

The summaries:

MEN'S SINGLES—Final round, B. F. Arkle defeated M. C. Rinehart, 6—3, 6—0, 6—2.

MEN'S DOUBLES — Semifinal round, Cohn and Smith defeated Ramsay and Hammer, 6—2, 7—5; Arkle and Selby defeated Rinehart and Swain, 6—3, 6—4.

WOMEN'S SINGES—Semifinal round, Margaret Carspecken defeated Mrs. Ruth Martinez, 7—5, 6—4; Marywill Wakeford defeated Miriam Sullivan, 6—4, 6—0.

MEN'S CONSOLATION SINGLES—Final round, A. O. Smith defeated Lou Florian, 6—2, 6—3.

MIXED DOUBLES—First round, Miriam Sullivan and Ramsay defeated Betty Wattles and Weber, 8—6, 6—3.

Second round, Margaret Carspecken and Cohn defeated Mrs. G. Graham and Shields, 6—1, 6—2.

WOMEN'S DOUBLES—First round, Margaret Carspecken and Miriam Sullivan defeated Mrs. Adele Winchester and Betty Wattles, 6—3, 6—4; Marywill Wakeford and Mrs. G. Graham defeated L. McDonnell and M. Gonder, 6—0, 6—1; Mary and Frances Ebeling defeated Anita Highland and Virginia Maxwell.

Semifinal round, Mrs. Martinez and Dolly Harris defeated Mary and Frances Eberling, 6—3, 9—7; Margaret Carspecken and Miriam Sullivan defeated Marywill Wakeford and Mrs. Graham, 4—6, 10—8, 6—3.

Christner, Risko Fight In Cleveland Sept. 4

Cleveland, Aug. 16 (A.P.).—Charles Marotta, boxing promoter, today obtained permission from the Cleveland Boxing Commission to stage a 12-round bout in public hall here September 4 between K. O. Christner, Akron heavyweight, and Johnny Risko, the Cleveland rubber man.

Max Rosenblum, Cleveland sportsman, is the backer of the bout. Each fighter has a guarantee of $5,000 and 27½ per cent of the gate.

Sandlot Managers Shuffle Line-Ups in Two Leagues

ONE glance at the rosters of the six contending teams serves to convince every one associated with Capital City sandlot baseball that the week-day league series that opens Monday at the Terminal Y diamond will be the most spirited since the inauguration of these series. The series will get under way without a favorite having been picked.

Naval Hospital, victor in the Departmental League, will meet Union Printers, champions of the Government League, in the initial contest Monday at 4 o'clock. Inaugural ceremonies will be staged to the accompaniment of the Navy Band. Arrangements have been made to seat 1,500 persons, seats having been secured through the courtesy of Clark C. Griffith, president of the Washington Baseball Club.

In the eligibility lists appearing below, many of the most talented players of the sandlots are included. The Naval Hospital Nine is spotted with men of high caliber, including Ingram, Hicks, Crews, Rumboldt and others; the Union Printers have their old guard of Desper, Hutchinson, Simons, Roudabush, Edwards, Lowery and Webb, while the other teams have players of exceptional worth too numerous to mention who have made it possible for their teams to be "up there" and able to compete in the series.

The eligibility lists follow:

Potomac Yards Baseball Team (Terminal R. R. Dept. Y. M. C. A. Morning League)—A. L. Deavers (manager), R. L. Scrivener, J. T. Luckett, D. M. Click, E. O. Smith, H. Fields, J. Thetmer, J. V. Theimer, W. B. Sikes, M. L. Deavers, O. Orouch, L. Latham, K. Judd, W. W. Cox, D. M. Click, C. Watkins, C. A. Cornell, C. Horne, M. Watkins, R. H. Payne, D. Henderson, C. T. Struder, J. W. McClarin, H. Mayhew, M. Woodley, M. J. Reed, G. E. White.

Naval Hospital Team (Departmental League)—A. Wright (manager), Crews, Griffith, Hicks, Howk, Intram, King, Lucki, Miller, Piller, Roberts (Captain), Rumboldt, Schuster, Wilkerson.

Washington Gas Light Co. (Industrial League)—E. Bauman, W. Harrison, A. Hughes, Panella, Cave, Brown, Collins, Haas, Gill, Smithson, Much, Farran, F. Bauman, Mulhall, Stowe, E. H. Whitney, P. O. Kline, manager.

Union Printers Team (Government League)—Desper, Goldsmith, McPherson, Hutchinson, Simons, Jeffries, Roudabush, McDonald, Webb (manager), Doios, Waple, Edwards, Dalgish, Halbrook, Schneider, Lowery.

Pullman Team (Terminal R. R. Department Y. M. C. A. Evening League)—Smithson (manager), Collier, Stahl, Waples, Tripp, Mitchell, Hall, Buxsley, Buscher, Winters, Brewer and Colliflower.

Calvary Baptist Church (Georgetown Church League).—E. Bowman (manager), R. Orow, C. Proctor, J. Hillsary, L. Berger, B. Shanks, C. Prime, R. Davidson, Ben Thomason, B. Vollmer, F. Kirby, W. Sterns, L. Richardson, E. Darne, A. Buscher, J. Forrest, J. Demarest, B. Wormsley.

CAPITAL CITY GAMES TODAY AND TOMORROW

UNLIMITED.

Tomorrow.

Tremonts vs. Miller Aztecs, No. 1, Monument.

National Press Cards vs. Dixie Pigs, Plaza.

St. Joseph A. C. vs. Brown's Corner, North Ellipse.

Edmonds Art Stone Co. vs. Brentwood Hawks, College Park.

Auths awarded forfeit over Capitols. (All games start 3 o'clock.)

SENIOR.

Tomorrow.

Try Me Aces vs. Montrose, No. 3, 1 o'clock.

Kaufman's vs. Brookland Boys Club, No. 4, 1 o'clock.

Hartfords vs. Roamers, No. 10, 3 o'clock.

Miller Furniture Co. awarded forfeit over Bostonians.

JUNIOR.

Tomorrow.

Lionels vs. Murphy-Ames, West Ellipse, 3 o'clock.

O'Briens vs. Vics, Plaza, 1 o'clock.

Potomacs vs. Ty Cobbs, West Ellipse, 11 o'clock.

Langleys vs. Calheuns, West Ellipse, 1 o'clock.

INJECT.

Today.

Corinthians vs. Sam Wests, West Ellipse 11 o'clock.

Brookland B. C. awarded forfeit over Miland.

Tomorrow.

Lionels vs. Georgetown, No. 3, 11 o'clock.
Eastern A. S. vs. Gallaghers, No. 3, 1

In a final effort to strengthen their teams for the heated championship race now in progress in the unlimited section of the Capital City League, rival managers have shuffled their line-ups. No further changes in team rosters will be permitted. Wednesday at midnight marked the closing hour for newcomers.

After an intensive search for another experienced pitcher, Manager Frank Cinotti, of the St. Joseph Team, signed Jeff Smith, who has just recovered from an appendicitis operation. Jeff has assured the Saint pilot that he is ready for regular work.

The Brentwood Hawks have gathered Bennie Womersley and George Ray Francis into the fold. Womersley is a veteran of many campaigns and a heavy slugger in addition to a star southpaw hurler. Francis has had a big season with the Kennedy A. C., boosting twelve wins in his last thirteen starts.

Joe Much, manager of the Miller Aztecs, has the call on services of Pete Ingram, ace of the Naval Hospital Team; Babe Clapper, who has been doing sensational mound work for the Hyattsville Nine, and Willie Wolf, diminutive outfielder of Central High fame.

John "Fee" Colliers and Jules Sorrell, catchers, are expected to fortify St. Joseph A. C. and National Press Building Cardinal nines, respectively.

The list of new players follow:

EDMONDS ART STONE CO.—Harry J. Collow, Charles A. Hughes, S. Thompson, E. Skinner and Harry Pierce.

BRENTWOOD HAWKS—B. J. King Bennie Wormesley, George Ray Francis, W. Adams and C. R. Lyles.

NATIONAL PRESS BUILDING CARDINALS—Jules Sorrell.

TREMONTS—Harry Beale, Harry Parella and Samuel Mastracco.

ST. JOSEPH A. C.—John Colliere and Jeff Smith.

BROWN'S CORNER—James Farran, Joseph Lee, Earl Griffith and Charles Brown.

MILLER AZTECS—Peter Ingram, Babe Clapper, Dutch Smithson, William Wolfe and R. Magee and George Walker.

National Bankers Win Net League Match, 3-0

The National Metropolitan Bank Net Team shut out the Harriman netmen yesterday in a Banker's League match on the Wardman Park Hotel Courts. The score was 3 to 0. There were two singles matches and one doubles with Winstead and Birch being the winning team's punch. The National Metropolitans are leading the league by a wide margin with fifteen games won in as many starts. Next Wednesday they play the Columbias on the same courts.

The summaries follow:

SINGLES—Winstead defeated Seay, 6—4, 6—4; Birch defeated Wentworth, 6—1, 6—2.

DOUBLES—Winstead and Birch defeated Seay and Wentworth, 6—2, 6—2.

ALEXANDRIA SPORTS

Alexandria, Va., Aug. 16.—The first call of the football season for practice has been issued by Manager Pat Gorman, of the Virginia Athletic Club, who has requested all players to report at the Shipyard Field Sunday morning at 10 o'clock.

Manager Gorman has been working on the schedule for the Virginians since June 1, with the net result of one game listed with the Fort Washington Team, and several other major attractions pending.

Prex Wilson, former coach of the Alexandria High School, and now coach of the Washington-Lee High, will assume complete charge of the Virginians. He will be assisted by Buck Beach, veteran player, who last year was the mainstay of the organization. "Mouse" Briscoe, considered one of the best back field men in this section, will be seen in action with the Virginians, as will "Dippy" Simpson, Leo Lyons, Robey, Stitts, Gettle, Brown, Buck Beach, Butler, Cornell, Phillips, Williams and many others whose names will be announced by the management later. The only star of last year's team who will be missing from the line-up will be George Beach, who will attend Hargrave Military Academy this fall. He was one of the best centers in this section while playing with the Virginians.

3 Tennis Doubles Teams Tied in Playground Event

Yesterday's play in the Municipal playground department's tennis tournaments decided several section championships and threw one into a triple tie. In the girls' doubles tournament, section one, Montrose, Chevy Chase and Georgetown are tied for the first place honors.

Gilbert Hunt, of Garfield, clinched the lead in section 4 of the boys' junior tourney and George Wood kept his slate clean in section 1 of the boys' senior play with a hard earned 6—3, 8—6 victory over Walter Jackson of Hoover.

GIRLS' DOUBLES.

Betty Brooke and Eleanor Henderson (Montrose Park), defeated Eleanor Carroll and Ruth Johnson (Happy Hollow), 6—2, 6—0. Margaret Colman and Betty Hartman (Chevy Chase), defeated Jenny Torrison and Lillian Torry (Georgetown), 6—0, 7—5. Doris Ehrmantraut and Doris Griffin (Takoma Park), defeated Sulva Cooper and Elizabeth Collin (Twin Oaks), 6—1, 6—3. Evelyn Lingerbach and Marie Lingerbach (New York Avenue), defeated Rita Sweeney and Mary Mattia (Bloomingdale), 6—0, 6—0. Lovey Adkins and Ione Hoffman (Garfield), defeated Ann Kulnert and Palma Murray (Virginia Avenue), 6—0, 6—0. Betty Brooke and Eleanor Henderson (Montrose Park) defeated Mitchell Park, 6—1, 6—4.

BOYS' JUNIOR.

Albert Bahee (Columbia Road), defeated Robert Reed (Takoma Park), 6—3, 6—1. Walter Gray (Rose Park), defeated Sixth and L, 6—1, 6—0. Harry Fine (Park View), defeated Vernon Robey (Iowa Avenue), 8—6, 6—4.

BOYS' SENIOR.

George Wood (Rosedale), defeated Walter Jackson (Hoover), 6—3, 8—6. George Consicino (Plaza), defeated Ray Dean (Garfield), 6—1, 7—5. Anthony Latona (Georgetown), defeated Bernard Vernan (Twin Oaks), 6—4, 6—4. James Thompson (Montrose Park) defeated Morris Root (Chevy Chase), 6—1, 6—3. Thurston Lewis (Rose Park), defeated R. Hagen (Sixth and L), 6—0.

MONDAY'S MATCHES.

GIRLS' DOUBLES—Park View vs. Takoma Park, Twin Oaks vs. Iowa Avenue, at Twin Oaks, Columbia Road vs. Plaza, Hoover vs. Rosedale, at Plaza.

BOYS' JUNIOR—Happy Hollow vs. Chevy Chase, at Chevy Chase; Georgetown vs. Montrose, at Montrose; Iowa Avenue vs Takoma, at Twin Oaks; Columbia Road vs. Phillips, at Iowa Avenue.

BOYS' SENIOR—Virginia Avenue vs. Hoover, at Garfield; Rosedale vs. Garfield, at Rosedale.

A's Preparing Park For World's Series

Philadelphia, Aug. 16 (A.P.).—While the management of the Philadelphia Athletics is shooing away all applications for world's series tickets on the ground that the team has not yet won the American League pennant, preparations for the October classic are in evidence.

Photographers' stands are being built on the right and left field sides of the grand stand and the work is being pushed. Heretofore photographers were permitted on the field.

WEIGHTMAN VICTOR ON TRACK

Playground Meet Is Decided by Two-Point Margin.

WITH only 8 points separating five of the six scoring teams, the Weightman Playground team yesterday won the Northwestern Conference meet, the last of the sectional games before the municipal playground department's city meet on the Plaza Playgrounds next Wednesday, in which The Washington Post's medals and cups will be at stake.

At the Cooke Playgrounds yesterday, Weightman ran up a string of 37 points to nose out Adams which amassed a total of 35. Cooke and Happy Hollow, neighborhood rivals, were tied for third place with 31 points, while Bancroft, with 30 points, beat out Johnson, which scored 16 points, for fifth place.

It was Weightman's second straight conference victory and was not unexpected. However, the showings of the Bancroft and Johnson teams came as a distinct surprise. Bancroft stepped into the lead with the running of the lighter events but weakness in the relays dimmed its chances of winning.

Weightman Profits By 3rd Places.

Lennon, Harper and Harrison did the bulk of the scoring for Weightman, although the latter profited by a number of third places. Cooke and Adams were afforded an opportunity of tying if not beating Weightman by taking top places in the half-mile run. Cooke, however, failed to place and Chew, of Adams, was third. The event was won by Tabler, one of Bancroft's bright stars.

Wallace Bloyer, of Adams, was the individual star of the meet. He accounted for 13 points, winning the 70-yard dash and the running broad jump and finishing second in the running high jump. Bloyer is in the unlimited class and gives Adams a prospective point-scorer for the city meet where he will probably pick the 100-yard dash as his event.

The relays provided some of the keenest action of the meet. The feature, the unlimited relay, was won by the Happy Hollow team composed of Pisciotta, Sullivan, Scanlon and Rany. Sullivan's victory in the unlimited running high jump stamps him as a city meet threat. He will carry the colors of Happy Hollow.

70-POUND CLASS.

50-YARD DASH—Won by N. Ritzenberg (Cooke); second, A. Ritzenberg (Cooke); third, Finnelli (Weightman).

RUNNING BROAD JUMP—Won by McHugh (Bancroft); second, Scafide (Cooke); third, N. Ritzenberg (Cooke).

RELAY—Won by Bancroft (J. McHugh, Palmer, Brown, X. V. McHugh); second, Cooke; third, Happy Hollow.

85-POUND CLASS.

60-YARD DASH—Won by Henning (Adams); second, Goraci (Adams); third, Cumberland (Weightman).

RUNNING BROAD JUMP—Won by Monahall (Bancroft); second, Geraci (Adams); third, Cumberland (Weightman).

RUNNING HIGH JUMP—Won by Mintzell (Johnson); second, Bell (Johnson); third, Folliard (Weightman).

RELAY—Won by Adams (T. Geraci, M. Geraci, Lord, Henning); second, Johnson; third, Bancroft.

100-POUND CLASS.

60-YARD DASH—Won by Harper (Weightman); second, Askin (Cooke); third, Harrison (Weightman).

RUNNING BROAD JUMP—Won by Scafide (Happy Hollow); second, Harrison (Weightman); third, Harper (Weightman).

RUNNING HIGH JUMP—Won by Hodges (Johnson); second, Harrison (Weightman); third, tie between Smith and Beahm (Happy Hollow).

RELAY—Won by Weightman (Niland, Harrison, Cumberland, Harper); second, Cooke; third, Happy Hollow.

115-POUND CLASS.

70-YARD DASH—Won by Lennon (Weightman); second, Whalen (Cooke); third, Niland (Weightman).

RUNNING HIGH JUMP—Won by Tabler (Bancroft); second, tie between Stevens (Bancroft) and Sager (Adams).

RUNNING BROAD JUMP—Won by Lennon (Weightman); second, tie between Scafide (Happy Hollow) and Tabler (Bancroft).

RELAY—Won by Cooke (Shorr, Askin, Whalen, Jones); second, Weightman; third, Happy Hollow.

UNLIMITED CLASS.

70-YARD DASH—Won by Bloyer (Adams); second, Cannon (Happy Hollow); third, Scanlon (Happy Hollow).

RUNNING BROAD JUMP—Won by Bloyer (Adams); second, Cannon (Happy Hollow); third, Niland (Weightman).

RUNNING HIGH JUMP—Won by Sullivan (Happy Hollow); second, Bleyer (Adams); third, Williams (Cooke).

RELAY—Won by Happy Hollow (Pisciotta, Sullivan, Scanlon, Reany); second, Adams; third, Cooke.

HALF-MILE RUN—Won by Tabler (Bancroft); second, Burke (Happy Hollow); third, Chew (Adams).

53 Football Candidates Seek Berths on C. U. Team

First Practice Due Soon After Labor Day; Out-of-Town Camp Considered; Coach McAuliffe to Name Assistant.

FIFTY-THREE players, composing the largest squad called for early practice in recent years, will report to Head Coach Jack McAuliffe, of Catholic University, for preseason training shortly after Labor Day. All of the 1928 varsity squad, excepting Capt. Jim Schmidt, half back, and "Happy" Conveigh, reserve back, both of whom graduated, will be in the group.

McAuliffe may yet decide to take his charges to an out-of-town camp instead of drilling them here, as has been reported. He is now attending the Harvard summer coaching school at Cambridge, but will return within ten days. On the trip south, he may inspect a camp site in Connecticut with the view to establishing training quarters there.

New Backfield Coach to Be Selected.

The Cardinal head coach will appoint an assistant to coach the backfield players before training opens, it is said. Myles Lane, former Dartmouth star, who was sought for this position earlier in the summer, will not be the man. He is reported to have asked a bigger salary than the Brookland institution wanted to pay. The tenure of office of the assistant will be only about twelve weeks.

Eddie Lafond, Catholic University alumnus and one of the Cardinals' best guards in his day, will return as coach of the freshmen eleven. So far he has learned but little of the incoming first-year squad. His 1928 freshmen were undefeated and unscored on.

Eddie Kane and Johnny Oliver, members of Lafond's team last fall, are regarded fine prospects for regular varsity jobs this season. Kane likely will be Joe Champa's warmest rival for one of the half back positions, while Oliver has a big chance of earning many assignments in the quarter back role hitherto occupied exclusively by Gene Murphy. Since neither Murphy nor Oliver is exceptionally strong physically, it is more than likely that they will divide the work as the regular signal barker.

Four District Players Are On List.

Four Washington youths are among the group slated to report for preseason training. They are George Menke, varsity guard; Mike Durso, substitute center; John Hickey, 1928 freshmen tackle, and Joseph De Bettencourt.

Following are the players who will report to Coach McAuliffe for early training:

Howard J. Alberque, Bridgefield Park, N. J.; Rocco R. Biasi, Newark, N. J.; Theodore C. Bonetti, Springfield, Mass.; Edgar S. Campbell, Auburn, Mass.; John P. Cavanaugh, Bridgeport, Conn.; John J. Cavanaugh, Holyoke, Mass.; Joseph A. Champa, Eveleth, Minn.; Charles F. Chenworth, Wilmington, N. C.; Raymond G. Clemens, Dayton, Ohio; Dennis F. Collins, Elizabeth, N. J.; Joseph T. DeBettencourt, Washington, D. C.; Carl E. DeMello, Stoneham, Mass.; Daniel P. D'Esopo, Hartford, Conn.; Leonard A. Despres, Lawrence, Mass.; Michael D. Devin, Brooklyn, N. Y.; Thomas L. Dundin, Hartford, Conn.; Michael J. Durso, Washington, D. C.

Felix P. Farris, Beckley, W. Va.; Francis X. Fullam, New York, N. Y.; Stephen J. Gazdica, Brooklyn, N. Y.; Oscar Gerth, Elkins Park, Pa.; Fred R. Guarnieri, Warren, Ohio; Charles J. Hennessey, Buffalo, N. Y.; John R. Hickey, Washington, D. C.; Edward H. Kane, Worcester, Mass.; John H. Lyons, Philadelphia, Pa.; Charles McAree, Haverhill, Mass.; Thomas McCabe, New Britain, Conn.; John T. McGrath, Scranton, Pa.; Walter J. McNamara, Bridgeport, Conn.; John J. Malevich, Eveleth, Minn.; Clarence Martin, Martinsburg, W. Va.; Michael M. Marucci, Oranse, N. J.; George V. Menke, Washington, D. C.; Nicholas Monaco, Newark, N. J.; Francis R. Mullen, West Hartford, Conn.; Eugene X. Murphy, Manchester, N. H.; James H. Nugent, Swissvale, Pa.; Edward D. O'Brien, New Britain, Conn.; Vincent P. Walter, Akron, Ohio; Michael J. O'Connor, Newark, N. J.; Robert E. O'Connor, Newark, N. J.; Harold J. Ogden, Hartford, Conn.; John D. Oliver, Fitchburg, Mass.; Louis M. Oros, Bridgeport, Conn.; Thomas J. Rasusa, Ansonia, Conn.; Armand J. Raiche, Manchester, N. H.; William A. Reilly, Haverstraw, N. Y.; William J. Selhorst, Coldwater, Ohio; George A. Smith, Dallas, Tex.; Michael Sweeney, Waterbury, Conn.; Pasquale R. Uricchio, Hartford, Conn.; Ferdinand Vezzosi, Newark, N. J.; James P. Ward, Bridgeport, Conn., and Ross R. Zeno, Akron, Ohio.

St. Mary's Celtics Play Cherrydale Tomorrow

The St. Mary's Celtics will engage one of the leading nines in northern Virginia tomorrow when the Cherrydale A. C. will be met at Baggett's Field, in Alexandria, at 3 o'clock.

Reece Hair, former University of Virginia mound star, will pitch for the Cherries in an effort to upset the Celtics. Hair, who has won his last nine starts, will probably be opposed by Lefty Hamilton.

CLOSE RACES AT MILES RIVER

Ving Trout Wins the Chesapeake Bay Sailing Title.

Special to The Washington Post.

ST. MICHAELS, Md., Aug. 16.—The eighth annual regatta of the Miles River Yacht Club, of St. Michaels, is being staged on Miles River off St. Michaels today and tomorrow and it is the largest and most successful one the club has ever held. There are quite a number of close and exciting speed boat as well as sailing boat races staged today.

The first race, over a 2½-mile course, was won by Hoodoo, W. B. Matthews; second, Blue Bird, Miss Jane Shannahan; third, Unhurrying Chase, John Haskins.

In the knockabout sailing boat race there were seven starters and three finished as follows: First, Clare De Lune, Charles T. Lipscomb, Easton; second, Sea Hawk, Julian Miller, Claiborne, Md.; third, Hard Head, Norman M. Shannahan, jr., St. Michaels.

The free-for-all sailing race, for the championship of Chesapeake Bay, in which there were about twenty starters, including yachts, canoes and sloops over a 10-mile course, was won by the Ving Trout, of Easton, Capt. Graham and Towndes Johnson.

The results in the speed boat races follow:

Cruiser race, over a 10-mile course—Won by the Nina, R. E. Eggleston, Philadelphia, Pa.; second, Irene, A. M. Weistlein, New York Yacht Club; third, Antres, of the Tri-State Yacht Club, owned by Victor Emerson, of Philadelphia.

Class B, outboard motor boats, over a 10-mile course, two heats—Won by Thirl Do It, John G. Raskob, of New York Yacht Club; second, Miss Tri-State, J. B. Van Sciver, Philadelphia, Pa.; third, Cruiser Off, A. T. Conner, Maryland Yacht Club, Baltimore. Time, 19:40.

Class D, outboard motor over 2½-mile course—Won by Bayle Baby, E. S. Connor, Rutherford Yacht Club, of New Jersey; second, O'Boy, C. C. Osler, Diamond State Yacht Club, of Wilmington, Del.; third, Silver Bill, E. L. Williams, Diamond State Yacht Club, Wilmington, Del.; fourth, Mac Dougal, John Zearby, Washington, D. C. Time, 4:02.

Class C, outboard motor, 2½-mile course—First, Golden Arrow, W. O. Davis, Middle Atlantic Motor Boat Association, Great Falls, N. J.; second, Star Board, Kenneth High, Wilmington, Del. Time, 6:09.

Class B, outboard motor, over 2½-mile course—Sea Hawk, J. O. Staymon, New York Yacht Club; second, Golden Arrow, W. O. Davis, Middle Atlantic Association; third, Pilot, O. S. Marks, Washington, D. C. Time, 5:28.

Baby Gar, A. S. Warner, Washington, won the special race for the Miles River trophy.

Anything to sell, the quickest and most efficient manner to get in touch with prospective buyers is through the advertising columns of The Wash-

THE NEW FORD TUDOR SEDAN

$525

(F. O. B. Detroit, plus charge for freight and delivery. Bumpers and spare tire extra.)

You'll like the easy-riding comfort of the new Ford

THE new Ford is one of the easiest-riding cars on the road because of its low center of gravity, minimum unsprung weight, four Houdaille hydraulic two-way shock absorbers and the unique construction of its transverse springs.

Furthermore, you are as comfortable in mind as in body when you drive the new Ford. You have confidence in the performance of the car because you know something of the quality that has been built into it.

Remember these two points when you select your next car—comfort in mind . . . comfort in body. They are combined to an uncommon degree in the new Ford.

Come in—see the new Ford car—and drive it yourself through thickest traffic, up steepest hills, over roughest roads. A thirty-minute demonstration will convince you that there is nothing quite like it anywhere in design, quality and price.

Ford

Roadster, $450 Phaeton, $460 Tudor Sedan, $525 Business Coupe, $525 Coupe, $550 Sport Coupe, with rumble seat, $550 Fordor Sedan, $625

(All prices f. o. b. Detroit, plus charge for freight and delivery. Bumpers and spare tire extra.)

Over 11,650 New Model "A" Cars Are Operated in the Washington Metropolitan Area

now We can make delivery on Coupes—Roadsters—Sedans

Authorized Metropolitan Dealers

Anacostia Motor Co. 1808 Nichols Ave. S.E.
Arlington Motor Co. Rosslyn, Va.
Carter Motor Co. Alexandria, Va.
Donohoe Motor Co. 215 Pennsylvania Ave. S.E.
Handley Motor Co. 3730 Georgia Ave. N.W.
Hendrick Motor Co. Takoma Park, Md.
Hill & Tibbitts 301 14th St. N.W.
Northeast Motor Co. 920 Bladensburg Rd. N.E.
Northwest Motor Co. 6720 Wisconsin Ave. N.W.
Parkway Motor Co. 1065 Wisconsin Ave. N.W.
Steuart Motor Co. 6th & K Sts. N.W.
Triangle Motor Co. N. Y. Ave. at N. Cap. St.
Washington Motor Co. 631 Massachusetts Ave. N.W.

Behind the Screens

With NELSON B. BELL

Thanks to the tireless zeal of that indefatigable space-grabber, Mr. Hardie Meakin, I find it possible to divulge the list of tentative bookings for the Fox Theater during the weeks that stretch away into October, but not necessarily to be presented in the order named—the bookings, not the weeks.

For the first time in the local history of the articulate screen, I believe, two musical pictures are to be shown in succession at the Fox. Following "Words and Music," opening today, the attraction will be "Why Leave Home," the musicalized version of "Cradle Snatchers," with which the Capital already is familiar in both stage and silent photoplay forms. Walter Catlett, famous comedian, last seen here as costar of "Rio Rita," Sue Carol, Helen Twelvetrees and Charles Eaton, will lead the cast.

Then comes "The Cock-Eyed World," concerning which your attention is directed to tomorrow's big motion picture section of the big Sunday Post, 5c at all newsstands, order your copy early, where it is more or less exhaustively treated in the big Sunday lead, set in 8 point, C & L C, double col. measure—if you know what I mean.

For "Anniversary Week," which I am given to understand falls somewhere about the middle of September, "Salute" will be the feature This is the Fox picture filmed at West Point and Annapolis, with George O'Brien, Helen Chandler and Stepin Fetchit the stellar members of the cast. It was during the making of this special at the Naval Academy that Stepin Fetchit, the droll Senegambian, visited Washington, A. W. O. L., in quest of $20.

Then we are to see, too, "They Had to See Paris," Homer Croy's novel dramatized for the silver sheet by Owen Davis, with Will Rogers starred under the direction of Frank Borzage, maker of "Seventh Heaven," "Street Angel" and "Lucky Star."

Lenore Ulric, supported by Louis Wolheim, Robert Frazer, Ulrich Haupt and Anders Randolf in Allan Dwan's production of "Frozen Justice;" Janet Gaynor, Mary Duncan, Charles Morton and Barry Norton in F. W. Murnau's "Four Devils," taken back to the studios and made articulate with dialogue sequences since its first release, and Lola Lane, Paul Page and Kenneth Thomson, in "The Girl From Havana," actually Movietoned on shipboard and in Havana, complete the list confided to this desk.

Quite a parcel of entertainment, if you ask me.

A post card message from Milton Davis, formerly Stanley-Crandall ace organist, informs me that he is still presiding at the console of one of the largest instruments in the world at the new Warner Theater on the Boardwalk in Atlantic City. The picture of the theater indicates it to be about the size of the Mojave Desert, but nowhere near so simple in design.

About the time of the Spanish-American War, America's foremost song writer was Paul Dresser. His "Blue and The Grey" was one of the greatest popular successes ever ground off the presses. About the time this melodic burst of patriotism was at its height, a timid blonde walked into his office one day and asked that he listen to her sing a few of his compositions. He did, and forthwith hied the young woman to a booking office where he at once secured extended engagements for the girl he described as "my little sister," just to make it more impressive.

That is the way in which Louise Dresser, long one of the most capable songsters of the American stage, and formerly the wife of Jack Norworth, the singing comedian, came by the name which has clung to her ever since.

This is recalled to mind by the announcement that Miss Dresser is cast in the role of Dolores Costello's mother in "The Madonna of Avenue A," current at the Earle Theater. I only hope she does as good a job as she did in a similar part with Madge Bellamy in "Mother Knows Best."

It seems that they have managed the matter of Dolores Del Rio's slight accent with considerable skill in planning her first all-talking picture which, incidentally, is to be her next release.

The title is "The Bad One," the locale France, and Miss Del Rio is cast as a French cabaret singer—thereby making a place for the Del Rio singing voice in logical fashion.

The story was adapted from an original by John Farrow and it is hinted that despite the star's protestations to the contrary during her Washington visit, Edwin Carewe may again direct. That, however, will not be definitely determined until Mr. Carewe returns from Europe, whence he has already sailed.

Elsie Janis has been signed by Paramount to contribute "material, ideas and talent and to supervise production" of a feature now in preparation at the Hollywood plant, according to announcement by Jesse L. Lasky, vice president in charge of production. The title and details of the production are not disclosed.

Neither is any reason why this should go on beyond here.

Today's True Detective Story

The Warehouse Mystery

By VANCE WYNN

Do you remember Ali Baba and the adventure of the 40 thieves. If so, keep the incident in mind and you may get a clue to the mystery contained in the veracious tale which follows.

It was in November, 1905, that the warehouse of the Security Storage Co., in New York City, was robbed of a large amount of rare and valuable bric-a-brac.

Never was there anything like it in the history of the New York Police Department. The company in question prided itself upon its ability to take care of its goods. The building was fireproof and was supposed to be burglar-proof. The system of watchmen was as perfect as money and human ingenuity could make it. In addition to this the superintendent had a method of his own by which he checked up on his employes.

How were the goods stolen?

It was demonstrated beyond the shadow of a doubt that no one had broken into the building during the night. The shutters were of steel and every window was barred by iron fasteners. Not a bar was twisted and not a shutter had been disturbed. Besides this, every door leading into the warehouse had been guarded by faithful watchmen who had been in the employ of the company for years and who were fully trusted.

It was neither an inside nor an outside job.

It is no wonder that the detective who was placed on the case said that it was too "spooky" for a healthy man to handle.

Nevertheless, he handled it and in a way that won the unreserved commendation of his superior officers.

After he had interviewed all of the watchmen, he called the chief delivery man into the office of the storage company and questioned him at length. After that he interviewed the man who received the goods when they came in at the front door. As a result of these two talks he began to see a ray of light.

He was told that while most of the customers of the house stored their stuff by the year or the month, there were cases where goods were only left for a week, and sometimes only a day at a time.

One of the curious things about the robbery was that most of the stolen articles were small. Quality rather than quantity seemed to be the watchword of the thieves. In this connection it may be said that the solution of the great mystery came exactly one hour after the police had been notified.

"Tell me," said the detective who was doing the investigating, "what came into the warehouse just before closing time last night?"

The receiving clerk pondered for a moment and then replied:

"Two large packing boxes. They were brought here last night with the understanding that they would be taken away the first thing in the morning. The driver said he had missed the boat by which they were to be shipped and wanted to leave them here overnight instead of hauling them away to the other end of Brooklyn."

"Have they gone?"

"Yes, they were taken away just after we opened. They could not have gone more than twenty minutes ago. They were taken away in a truck."

The moment he heard these words the detective started everybody into action. That wagon must be traced at all hazards. By rare good fortune the policeman on the beat had seen the team. The man on the next beat had also noticed it. In the end it was found backing up in front of an old shack near the river front. The detective permitted the men to unload the truck.

Then he hustled into the place with pistol ready. Those inside surrendered at once. Securing hatchet and chisel, the detective proceeded to open the boxes. The first one contained the stolen gods. When the lid was taken off the second one a man crept out, dirty and disheveled.

He had been smuggled into the warehouse in the box and had food and drink to see him through the night. He had stolen the stuff and then crept back into the second box, which closed with an automatic lock.

(Copyright, 1929.)

Next Story—All on Account of a Bunch of Keys.

Army's Officers Under New Rule

Four Years of Continuous Service Here Limit After June, 1930.

Army officers will be detailed in Washington for continuous service for a period of four years after June 30, 1930, it was announced yesterday at the War Department.

An officer who has been on duty in Washington for four years will not be permitted after that time to become a student at any of the Army schools here immediately following four-year tour of duty in this city. An officer who has spent one year at either of the service schools will be entitled only to three additional years here.

After a detail of duty in some other part of the country, however, it will be possible for the officer to return to Washington.

Our Telephone Number Is Now National 4205

The Washington Post

BUCK ROGERS, 2429 A. D. — Gas Floods City — By Phil Nowlan and Dick Calkins

ANGLE 24-DEGREES 67-FIRE!
BUT THE CHILIANS WERE PREPARED FOR THE MONGOL GAS BOMBS
NON-COMBATANTS FOUND REFUGE IN THE SUBWAYS THAT HONEYCOMBED THE CRATER AROUND WHICH THE CITY WAS BUILT.
(COPYRIGHT JOHN DILLE CO.)
WE HAVE NO GAS MASKS, WILMA, BUT I'M STILL WITH YOU.
WHY WAS I SO MEAN TO BUCK? I WISH HE WERE HERE!
192
AMONG THESE WERE WILMA AND TOMMY, WHO HAD TARRIED TOO LONG IN THE CITY.
(TO BE CONTINUED)
JICK CALKINS XXXX

ELLA CINDERS—The Schemers — By Bill Conselman and Charlie Plumb

THERE THEY ARE, MAIZIE, THE GIRL YOU HATE AND THE MAN YOU LIKE—WALTZING RIGHT OUT OF YOUR LIFE!
NOT IF I KNOW IT, RANDA! THEY'RE NOT MARRIED YET! I'M A FAST WORKER WHEN I GET STARTED, AND I'LL BET YOU A PERMANENT WAVE AGAINST A HENNA RINSE THAT ELLA CINDERS WILL NEVER BE MRS. JIM BLUNT!
I'LL HELP YOU! I'VE A PLAN TO GAIN HER CONFIDENCE, BUT I WANT SOMETHING FOR MY TROUBLE!
SPILL IT, AND WIN YOURSELF A BIG COMMISSION AS SOON AS I TAKE CHARGE OF JIM BLUNT'S BANK ACCOUNT! I'M A MINER'S DAUGHTER, AND WHEN I DIG IT'S NOT JUST TO MAKE HOLES IN THE GROUND!
Reg. U. S. Pat. Off.; Copyright 1929, by Metropolitan Newspaper Service.
8-17

GASOLINE ALLEY — Homesick

SO YOU MISS HIM TOO DO YOU, CORKY? AND I'LL BET HE MISSES US.
SKEEX!
AH, A LETTER FROM HIM! HE'S HOMESICK ALREADY. NOW WE'LL FIND OUT THE NEWS FROM UNCLE JERRY'S
OH!
Please send my baseball Skeezix
Reg. U. S. Pat. Off.; Copyright, 1929, by The Chicago Tribune.

MINUTE MOVIES

(All rights protected by the George Matthew Adams Service. Trade Mark Registered U. S. Patent Office.)

By Ed Wheelan

A.E.F.
ED WHEELAN'S FILM OF THE WORLD WAR
EPISODE 11
AND NOW ACROSS "NO MAN'S LAND" FLEW THE CARRIER PIGEON SENT OUT BY THE SPY, HAUPTMANN
SHORTLY AFTERWARDS IT WAS RECEIVED BY GEN. BARON VON HINDORF AT THE GERMAN MILITARY HEADQUARTERS ESTABLISHED AT LE BOIS
A MESSAGE, SIR, BY CARRIER PIGEON
THE GERMAN GENERAL READ THE CODE NOTE WITH AMAZEMENT
IT SAYS THE AMERICANS ARE MASSING AROUND LUMIERE AND THAT WE MAY EXPECT AN ATTACK ANY DAY NOW!!
MUCH ALARMED THE GENERAL CALLED IN THE COMMANDER OF HIS FLYING SQUADRON
SEND TWO BOMBING PLANES OVER LUMIERE AS SOON AS IT IS DARK!!
MEANWHILE FORGETFUL OF ALL ELSE, HOPE DAWN, THE "RED CROSS" NURSE, AND LIEUT. BOOTH BARRETT SAT AND TALKED THE HOURS AWAY
PLEASE CALL ME "HOPE" LIEUTENANT!!
ALL RIGHT HOPE, BUT THEN YOU MUST CALL ME "BOOTH"!
OBERST HAUPTMANN UPRAIDED HIS SISTER
JUST AS YOU WERE MAKING A HIT WITH THE LIEUTENANT, YOU LET HIM BECOME INTERESTED IN THAT SNIP OF A GIRL!! BAH!
WATCH FOR THE EXCITEMENT HERE NEXT WEEK
8-17

BOBBY THATCHER — A Timely Warning — By George Storm

HOPE I CAN RUN FAST ENOUGH TO GET THERE BEFORE HE DOES—
IT WAS THE OLD MAN WE SAW IN THE HOUSE THAT NIGHT AND HE'S COMING RIGHT THIS WAY—
THE BOYS QUICKLY CONCEALED THEMSELVES IN A THICKET. A MOMENT LATER THE MYSTERIOUS MAN OF THE ISLAND CAME INTO VIEW PEERING AT THE BOY'S TRACKS IN THE SOFT EARTH—
HE'S GOT THE OTHER HALF OF OUR MAP.
SHH-HH
© McClure Newspaper Syndicate
756

THE GUMPS — Yes and No

TALK ABOUT YOUR TOUGH LUCK — I'LL NEVER GET A FISH LIKE THAT ON MY LINE AGAIN — I HAD HIM RIGHT IN MY BOAT AND HE GOT AWAY — THAT'S THE THIRD BIG FISH I'VE LOST TODAY — I'LL GIVE UP FISHING FOREVER IF THAT HAPPENS AGAIN —
OH, I WOULDN'T GIVE UP — WHY WORRY — THINGS ARE NOT AS BAD AS THEY SEEM —
I KNOW— BUT THEY SEEM TO BE
SIDNEY SMITH
Reg. U. S. Pat. Off.; Copyright, 1929, by The Chicago Tribune.

LEGAL NOTICES

AUSTIN F. CANFIELD, Attorney.

SUPREME COURT OF THE DISTRICT OF Columbia, holding Probate Court. No. 32855, Administration. This is to give notice that the subscriber, of the District of Columbia, has obtained from the Probate Court of the District of Columbia letters testamentary on the estate of Lawrence V. Grosan, late of the District of Columbia, deceased. All persons having claims against the deceased are hereby warned to exhibit the same, with the vouchers thereof, legally authenticated, to the subscriber on or before the 17th DAY OF AUGUST, A. D. 1930, otherwise they may by law be excluded from all benefit of said estate. Given under my hand this 17th day of August, 1929. JANE M. GROGAN, 3420 Thirty-fourth street northwest. Attest: (Seal.) VICTOR S. MERSCH, Deputy Register of Wills for the District of Columbia, Clerk of the Probate Court. 10.27.24

TRACY L. JEFFORDS, Attorney.

SUPREME COURT OF THE DISTRICT OF Columbia, holding Probate Court. No. 39177, Administration. This is to give notice that the subscriber, of the District of Columbia, has obtained from the Probate Court of the District of Columbia, letters testamentary on the estate of Lucy E. Davis, late of the District of Columbia, deceased. All persons having claims against the deceased are hereby warned to exhibit the same, with the vouchers thereof, legally authenticated, to the subscriber, on or before the 5TH DAY OF AUGUST, A. D. 1930, otherwise they may by law be excluded from all benefit of said estate. Given under my hand this 5th day of August, 1929. HARRISON A. DAVIS, 1239 Fifth street northwest. Attest: (Seal.) VICTOR S. MERSCH, Deputy Register of Wills for the District of Columbia, Clerk of the Probate Court. 10.17.24

DAVID N. HOUSTON, Attorney.

SUPREME COURT OF THE DISTRICT OF Columbia, holding Probate Court. Estate of Susan L. P. Rand, deceased. No. 39112, Administration Docket 86. Application having been made herein for probate of the last will and testament and codicil of said deceased, and for letters testamentary on said estate, by the American Security and Trust Company, it is ordered this 26th day of July, A. D. 1929, that Louisa Walker Clarke, William B. Clarke, incompetent; Philip B. Simonds, guardian and custodian of the said William B. Clarke; John Burke, Laura Lloyd, Capt. Adolphus Eugene Watson, the unknown heirs at law and unknown next of kin of Susan L. P. Rand and all others concerned, appear in said court on MONDAY, the 9th day of September, A. D. 1929, at 10 o'clock a. m., to show cause why such application should not be granted. Let notice be published in the Washington Law Reporter and The Washington Post once in each of three successive weeks before the return day herein mentioned, the first publication to be not less than thirty days before said return day. JENNINGS BAILEY, Justice. Attest: (Seal.) FRANCIS W. COGSWELL, Register of Wills for the District of Columbia, Clerk of the Probate Court. 3.10.17

DANIEL W. O'DONOGHUE, Attorney.

SUPREME COURT OF THE DISTRICT OF Columbia, holding Probate Court. No. 39068, Administration. This is to give notice that the subscriber, of the District of Columbia, has obtained from the Probate Court of the District of Columbia letters testamentary on the estate of Herbert White, also known as Hurbert White, late of the District of Columbia, deceased. All persons having claims against the deceased are hereby warned to exhibit the same, with the vouchers thereof, legally authenticated, to the subscriber on or before the 28TH DAY OF AUGUST, A. D. 1930; otherwise they may by law be excluded from all benefit of said estate. Given under my hand this 28th day of July, 1929. F. J. NICOLAIDES, Union Trust Building. Attest: (Seal.) THEODORE COGSWELL, Register of Wills for the District of Columbia, Clerk of the Probate Court 3.10.17

JOHN U. GARDINER, Attorney.

SUPREME COURT OF THE DISTRICT OF Columbia, holding Probate Court. No. 38963, Administration. This is to give notice that the subscriber, of the District of Columbia, has obtained from the Probate Court of the District of Columbia letters of administration on the estate of Estelle Cooke, late of the District of Columbia, deceased. All persons having claims against the deceased are hereby warned to exhibit the same, with the vouchers thereof, legally authenticated, to the subscriber on or before the 9TH DAY OF AUGUST, A. D. 1930, otherwise they may by law be excluded from all benefit of said estate. Given under my hand this 9th day of August, 1929. JOHN U. GARDINER, Room 1034, Woodward Building. Attest: (Seal.) THEODORE COGSWELL, Register of Wills for the District of Columbia, Clerk of the Probate Court. 17.24.31

FRANK VAN SANT, Attorney.

SUPREME COURT OF THE DISTRICT OF Columbia, holding Probate Court. No. 38905, Administration. This is to give notice that the subscriber, of the District of Columbia, has obtained from the Probate Court of the District of Columbia letters testamentary on the estate of Anna M. Hessler, late of the District of Columbia, deceased. All persons having claims against the deceased are hereby warned to exhibit the same, with the vouchers thereof, legally authenticated, to the subscriber, on or before the 5TH DAY OF AUGUST, A. D. 1930; otherwise they may by law be excluded from all benefit of said estate. Given under my hand this 5th day of August, 1929. BERNARD F. HESSLER, 218 4 street northeast. Attest: (Seal.) VICTOR S. MERSCH, Deputy Register of Wills for the District of Columbia, Clerk of the Probate Court. 17.24.31

MONTE AFFEL and FREDERICK SCHWERTNER, Attorneys.

SUPREME COURT OF THE DISTRICT OF Columbia, holding Probate Court. In re estate of Mary E. Loyd, deceased. No. 38913, Administration Docket 85. Order of publication. Application having been made herein for the sale of certain real estate, belonging to Mary E. Loyd, deceased, as described in the petition of Elbert H. Loyd, executor, for the purpose of paying debts of the said deceased, it is by the court this 14th day of August, A. D. 1929, ordered, and decreed that Mrs. Clara M. Jones, Mary J. Canty, Frances B. Ritinger and John W. Hicks cause their appearance to be entered herein on or before the fortieth day, exclusive of Sundays and legal holidays, occurring after the day of the first publication hereof; otherwise this cause will be proceeded with as in case of default; provided, that a copy of this order be published in the Washington Law Reporter and The Washington Post once a week for three successive weeks before said return day. WALLACE MITZ, Justice. A true copy. Attest: (Seal.) THEODORE COGSWELL, Register of Wills for the District of Columbia, Clerk of the Probate Court. 17.24.31

WILLIAM P. KELLY and F. J. J. NICOLAIDES, Attorneys.

SUPREME COURT OF THE DISTRICT OF Columbia, holding Probate Court. No. 39180, Administration. This is to give notice that the subscriber, of the District of Columbia, has obtained from the Probate Court of the District of Columbia letters testamentary on the estate of Herbert White, also known as Hurbert White, late of the District of Columbia, deceased. All persons having claims against the deceased are hereby warned to exhibit the same, with the vouchers thereof, legally authenticated, to the subscriber on or before the 28TH DAY OF JULY, A. D. 1930; otherwise they may by law be excluded from all benefit of said estate. Given under my hand this 29th day of July, 1929. F. J. J. NICOLAIDES, Union Trust Building. Attest: (Seal.) THEODORE COGSWELL, Register of Wills for the District of Columbia, Clerk of the Probate Court 3.10.17

BRIGHT, THOMPSON, HINKICHS & WARREN, Attorneys.

SUPREME COURT OF THE DISTRICT OF Columbia, holding Probate Court. No. 39106, Administration. This is to give notice that the subscriber, of the District of Columbia, has obtained from the Probate Court of the District of Columbia letters testamentary on the estate of Frederick C. Bryan, late of the District of Columbia, deceased. All persons having claims against the deceased are hereby warned to exhibit the same, with the vouchers thereof, legally authenticated, to the subscriber on or before the 8TH DAY OF AUGUST, A. D. 1930, otherwise they may by law be excluded from all benefit of said estate. Given under my hand this 8th day of August, 1929. BLANCHE COTTON BRYAN, 1821 Adams Mill Road. Attest: (Seal.) VICTOR S. MERSCH, Deputy Register of Wills for the District of Columbia, Clerk of the Probate Court. 10.17.24

SEARS, ROEBUCK CO. TO OPEN NEW STORE

Bladensburg Road Unit Will Display 40,000 Items Wednesday.

FIFTY-SECOND IN NATION

Washington will have a new retail department store and the first complete one to be opened here in years, when Sears, Roebuck & Co. throws wide the doors of its establishment on Bladensburg road, two blocks north of Fifteenth and H streets northeast, Wednesday. Announcement of the opening was made late yesterday by F. J. Daly, store manager, who said the doors will be opened to the public on Wednesday morning.

Much interest has been expressed by residents of Washington over the opening. This is the fifty-second retail department store to be opened by the company. This store will carry approximately 40,000 items in 44 divisions. The company has several hundred smaller stores scattered over the country and those are known as "Class B stores." The store for Washington is known as a "Class A," or full retail department store.

"We are pleased to get our Washington store opened," said Mr. Daly. "We are going to open the doors at 9 o'clock on Wednesday morning and for the four opening days, Wednesday, Thursday, Friday and Saturday, we are going to remain open until 9 o'clock at night. This is done to give those employed during the day an opportunity to visit and inspect our new store during the evening hours."

Mr. Daly said the company has prepared three and one-half acres of ground at the store for a free parking space for automobiles of store customers. This is one of the features, he said, which the company has found much appreciated by automobile owners wherever Sears, Roebuck & Co. department stores have been located.

They say "Opportunity knocks but once." Every days the Classified columns of The Washington Post carry opportunities in most every line of business.

LEGAL NOTICES

JOHN W. F. SMITH, Attorney.

SUPREME COURT OF THE DISTRICT OF Columbia, holding Probate Court. No. 39075, Administration. This is to give notice that the subscriber, of the District of Columbia, has obtained from the Probate Court of the District of Columbia, letters testamentary on the estate of Julia A. Browne, late of the District of Columbia, deceased. All persons having claims against the deceased are hereby warned to exhibit the same, with the vouchers thereof, legally authenticated, to the subscriber, on or before the 19TH DAY OF JULY, A. D. 1930; otherwise they may by law be excluded from all benefit of said estate. Given under my hand this 2d day of August, 1929. MARION F. SHADD, 2110 Fourteenth street northwest. Attest: (Seal). VICTOR S. MERSCH, Deputy Register of Wills for the District of Columbia, Clerk of the Probate Court. 10.17.24

CHARLES F. SANFORD, GEORGE H. HAPP, Attorneys for Plaintiff, Fendall Building.

IN THE SUPREME COURT OF THE DISTRICT of Columbia, holding Equity Court. Frank C. Davis, 1415 Girard street northwest, plaintiff, vs. The Unknown Heirs, Alienees, and Devisees of Margaretta Doughty, defendants. In Equity, No. 39000. Order of publication. The object of this suit is to obtain a decree establishing of record by adverse possession, plaintiff's title in fee simple to the west four and one half (4½) inches bordering on and running parallel with a public alley of part of original lot five (5) in square four hundred and eighty-four (484), which part includes the east twenty-five (25) feet and four and one-half (4½) inches front or rear of said lot, the same being improved by and known as the rear of premises Nos. 922, 924, 926 and 928 Fifth street northwest, in the District of Columbia. Upon motion of the plaintiff, it is by the court this 5th day of August, A. D. 1929, ordered that the defendants the unknown heirs, aliences, and devisee of Margaretta Doughty, cause their appearance to be entered herein on or before the first rule day occurring one month after the day of the first publication hereof, otherwise this cause will be proceeded with as in case of default: provided a copy hereof be published once a week for three consecutive weeks in the Washington Law Reporter and in The Washington Post, longer and other publications being dispensed with for satisfactory cause shown. (Sgd.) PEYTON GORDON, Justice. A true copy. Test: (Seal.) FRANK CUNNINGHAM, Clerk. By H. B. DERTZBAUGH, Assistant Clerk. 10.17.24

WALTER C. BALDERSTON and JOHN W. WOOD, Attorneys, Evans Building.

IN THE SUPREME COURT OF THE DISTRICT of Columbia, holding an Equity Court. John A. Moore, plaintiff, vs. Melissa C. Sneadmore et al, defendants. No. 49994 in equity. Order of publication. The object of this suit is to obtain a decree for partition in kind of the following described real estate, or if the court shall find that the same can not be divided in kind among the parties interested, without loss or injury, then for a sale of said real estate and division of the proceeds therefrom among the said parties according to their respective rights, to wit: All of that parcel of land, situate and being in the City of Washington, District of Columbia, which was formerly known and numbered for purposes of taxation and assessment as Parcel 107/16, to wit: Beginning for the same at the southwest corner of said parcel 107/16, said point of beginning being the northeast corner of Second street and T street northwest, and running thence with the easterly line of Second street, north 5° 07' west 192.97 feet to the northwest corner of said parcel; thence with the boundary of said parcel the following courses and distances: North 82° 39' east 63.05 feet; due south 4.42 feet; due east 72.88 feet; south 85° 27' east 7.49 feet; thence with the easterly line of said parcel south 7° 04' 20" east 192 feet to the southeast corner of said parcel; thence with the north line of V street, west 147.42 feet to the point of beginning, containing 28,189.50 square feet, all as shown on plat of computation in Survey Book 98, page 473, of the records of the office of the Surveyor of the District of Columbia, the same being numbered for purposes of taxation and assessment as Lot 828, Square 3120, which said property is improved by premises No. 1317 V street northwest. Upon motion of the plaintiff it is by the court, this EIGHTH DAY OF AUGUST, A. D. 1929, ordered that the defendants Hattie E. Boule, John A. Ridgeway, George T. Ridgeway, Lillian E. Blanks, Samuel Ridgeway, Howard Ridgeway, Wade M. Spelshouse and Howard F. Spelshouse, cause their appearance to be entered herein on or before the fortieth day, exclusive of Sundays and legal holidays, occurring after the day of the first publication hereof; otherwise, as to them this case will be proceeded with as in case of default, provided that a copy of this order be published once a week for three successive weeks in the Washington Law Reporter and The Washington Post before said return day. PEYTON GORDON, Justice. A true copy. Test: (Seal.) FRANK E. CUNNINGHAM, Clerk. By H. B. DERTZBAUGH, Assistant Clerk. au10.17.24

ATLANTIC CITY HOTELS

On Boardwalk. $30 Up Wkly. With Meals.

The Royal Palace

Swimming Pool. Bathing Privileges. Salt-Water Baths. 338 Rooms. R. L. Gueen.

CONTINENTAL

TENNESSEE AVE. Always Open. Private baths, running water in rooms; elevator; white service. Special Weekly Rates. Garage. Booklet M. WALSH DUNCAN

PRINCESS

Ocean End of South Carolina Ave. MODERATE RATES. EXCELLENT TABLE EVERY COMFORT AND CONVENIENCE Orchestra—Pianolas—Fireproof Garage Bathing from Hotel—Capacity, 800. Write Box L for Booklet and Road Map. Irvin W. Paul C. Rosemann, Owner & Mgr.

SCHOOLS AND COLLEGES

National University

Fall Term Begins Sept. 23, 1929

School of Law

School of Economics and Government

Registrar's Office Open for Registration 9 A. M. to 7 P. M.

818 13th Street N.W.

National 6617—Metropolitan 1964

Circus Wild Man Eats 'Hoppers; Faces Court

Independence, Kans., Aug. 16 (A.P.).—It was all right for a Biblical John to live on locusts and wild honey in the wilderness, but when Bradford E. Judd, of Codeyville, began to bite off the heads of grasshoppers here today, using no honey whatever, bystanders called the police.

Bradford said he was a member of a circus troupe which showed here yesterday and was merely rehearsing for his wild man act. City Judge S. P. Miles ordered him to practice somewhere else.

New Electrical Line Is Completed

New Hook-Up, in Form of Circle, Is 230 Miles Long.

Special to The Washington Post.

Charlottesville, Va., Aug. 16.—The Virginia Public Service Co., with headquarters in this city, announces the completion of the link in its tie line between Occoquan nad Remington, which connects all of its plants, with the exception of the steam plant at Newport News, and ties into other power companies' transmission systems at two points.

This completed circuit is in the form of a ring and is approximately 610 miles in length. The new section connects the company's steam plant at Ronceverte, W. Va., with the one at Alexandria, Va., by a trunk line 230 miles long. At Goshen there is another line approximately 200 miles in length, extending through southern Virginia and to Roanoke Rapids, N. C. These new lines are designed for 110,000 volts, but at this time 66,000 are being used.

The new link connects all the towns served by the Virginia Public Service Co. from Hinton to Alexandria. Six steam plants and seven hydro plants feed into this network.

The same company has also completed the installation of a carrier current telephone system which uses the transmission line conductor wire as a telephone line.

Truck Aflame, Driver Is Burned in Collision

Badly burned when his gasoline truck caught fire, Archie H. Herbert, 37, of Hughesville, Md., was brought to Emergency Hospital last night by passersby. Herbert is said to have lost control of the truck when it caught fire and to have crashed into a steam roller near Leonardtown, Md.

At the hospital Herbert was found severely burned on the face and arms and suffering from several fractured ribs and internal injuries. He is employ by the Texas Oil Co. branch at Leonardtown.

Lynchburg Physician Refuses Roanoke Ban

Special to The Washington Post.

Lynchburg, Va., Aug. 16.—Dr. Mosby G. Perrow, director of the city Department of Public Welfare here, sees no reason to set up a quarantine against the City of Roanoke because of infantile paralysis, as Covington has done. There an embargo has been raised against people and foodstuffs coming from Roanoke.

Dr. Perrow is advising Lynchburg people not to take their children to Roanoke or to have visitors here from that city, but he holds that it will not be dangerous for people to pass through without making a stop there.

War Veterans to Urge Local Representation

Harvey L. Miller, department commander for the District, yesterday announced that the Washington Veterans of Foreign Wars will enlist the entire national membership of their organization in the fight to gain national representation for the District of Columbia at the annual encampment of the veterans which opens in St. Paul, Minn., Monday, August 26.

It also was announced that determined bids will be made by the 100 District war veterans who will attend the annual encampment, to obtain the backing of the national organization for legalized boxing in the District and to bring the 1930 V. F. W. encampment to Washington.

Man Held When Woman Dies of Shotgun Wound

Cordova Bell, colored, 28 years old, was under arrest at the Second Precinct last night in connection with the death of Alice Metz, colored, 25 years old, of 14 I street northeast. He was held to await the verdict of a coroner's jury, which will convene today in the District Morgue.

According to police, the man and woman engaged in an argument at 651 N street northwest. Bell, it was reported, got a shotgun and shot the woman in the left side. She was taken to Freedmen's Hospital and died half an hour after arrival.

MOVEMENTS OF STEAMSHIPS

New York, Aug. 16.

ARRIVED FRIDAY.

Aquitania, from Southampton.
George Washington, from Bremen.
Rotterdam, from Rotterdam.
Karlsruhe, from Bremen.

SAIL SATURDAY.

Leviathan, for Southampton.
Pennland, for Southampton.
Homeric, for Southampton.
Samaria, for Liverpool.
Hamburg, for Hamburg.
Cedric, for Liverpool.
Transylvania, for Glasgow.
Minnetonka, for London.
Karlsruhe, for Bremen.

SAILS MONDAY.

Asia, for Beirut.

SAIL TUESDAY.

Saco, for Rotterdam.
Otho, for Accra.
Exiria, for Melilla.
George Washington, for Bremen.
Ile de France, for Havre.
Rhein, for Barcelona.

REPORTED BY RADIO.

Beigenland, from Antwerp; due at pier 60, North River, Sunday.
Westgarth, from Hamburg; due at pier 42, North River, Sunday.
United States, from Copenhagen; due at Sixth street, Hoboken, Sunday.
Lancastria, from Southampton; due at pier 86, North River, Monday.
American Banker, from London; due at pier 57, North River, Monday.
Minneknhda, from London; due at pier 58, North River, Monday.
Baltic, from Liverpool; due at pier 59, North River, Monday.
Laconia, from Liverpool; due at pier 54, North River, Monday.
Albert Ballin, from Hamburg; due at pier 86, North River, Monday.
Vulcania, from Trieste; due at pier 84, North River, Monday.
Ile de France, from Havre; due at pier 57, North River, Tuesday.
Bremen, from Bremen; due at Fifty-eighth street, Brooklyn, Tuesday.
Majestic, from Southampton; due at pier 59, North River, Tuesday.
Gripsholm, from Gothenburg; due at pier 97, North River, Tuesday.
Bergensfjord, from Oslo; due at Thirtieth street, Brooklyn, Tuesday.
Edison, from Piraeus; due at Thirty-ninth street, Brooklyn, Tuesday.
Resolute, from Hamburg; due at pier 86, North River, Thursday.
Caledonia, from Glasgow; due at pier 56, North River, Thursday.
Providence, from Marseilles; due at Thirty-first street, Brooklyn, Thursday.

L. L. PERKINS

I WILL BOND YOU

United States Fidelity & Guaranty Co. Phone National 0913. Southern Bldg.

REPORTS OF DEATHS SPUR FIRE-FIGHTERS

Army of 2,000 Men Battles Desperately as Blazes Blacken Forests.

CASUALTIES MAY BE SIX

Seattle, Wash., Aug. 16 (A.P.).—Spurred on by unconfirmed reports that forest fires in Washington had claimed three more lives, an army of nearly 2,000 men today fought desperately to bring the blazes under control.

More than 50,000 acres had been blackened in the Chelan National Forest, Okanogan and Ferry Counties in Washington.

Missing since yesterday and feared to have fallen victim to the flames, P. C. Ingraham, from the Federal district forestry office in Portland, and Ermannis St. Louise, Chelan youth, were being sought by fire crews.

The missing men had been fighting the fires in Chelan National Forest, which now have covered 18,000 acres. Word was brought to Wenatchee, center of the fire harrassed region, that an unnamed Doukhobor from Grand Forks, B. C., had been burned to death while battling fires on the Canadian side of the Colville National Forest.

Possible Toll Is Six.

If the reports are substantiated, it will bring the toll of men who have died fighting forest fires in the region to six within the last ten days.

Ludwig Karndt, a recent arrival in British Columbia from Germany, died last night in a hospital at Nelson, B. C., from injuries received while fighting the Kootenai forest fires.

Larry Larsen, 21-year-old Portland youth, was recovering in a Wenatchee hospital from serious leg injuries received when the head of an ax flew off while he was working with a fire crew.

Meanwhile the United States Army moved to assist the exhausted fire fighters. Maj. Gen. John L. Hines, commanding officer of the Ninth Corps Area at San Francisco, issued orders to the commanding officer at Fort Lewis to report to the United States forester for the district to render whatever aid is desired.

Indians Are Drafted.

Crow Indians, filled with superstitious fear of forest fires, believing that columns of smoke arising from them are infested with evil spirits, were being pressed into service today to help fight a stubborn fire in Lodge Grass Canyon, 70 miles northwest of Sheridan, Wyo.

For ten days white men under direction of Fred Agee, superintendent of the Big Horn National Forest, have been fighting the fire, and the Indians have held back. Today Reg Pierce, farmer agent for the United States Indian department, banded together a few of the more courageous Crows and under their leadership he hoped to conquer the Indians' fear of the fire, and get at least 30 members of the tribe to aid in keeping the fire under control. About one square mile of the canyon was burned over.

Kootenai District Improves.

The fire situation in the Kootenai district in British Columbia was reported generally improved, but fires in the Kelso and Lardo districts were causing concern.

In northern Idaho the situation was reported the best in a week.

The White Mountain fire in the Cascades in central Washington continued to spread rapidly. The Big Chelan fire added 6,000 acres in the last two days to the devastated area. The Remmel Peak fire, near the international border, was reported to be spreading after sweeping 10,000 acres.

Falls Church Boy Injured by Bus

Child Said to Have Fallen From Bicycle Onto Motor Coach.

Daniel Brown, 10 years old, of Falls Church, Va., was seriously injured yesterday afternoon when he is said to have fallen from his bicycle onto the hub of a Washington-Virginia-Maryland Coach Co., bus on the Lee Highway, near the boy's home.

The bus driver, J. A. Arnell, told Arlington County police that Brown had been holding on a truck and that he had fallen just as the motor coach approached.

The child was taken to Georgetown University Hospital, where he was reported to be suffering from a broken left arm, bruises and possible internal injuries. Deputy Sheriffs Dick Wheeler and Clifton Crow, of Arlington County, took him to the hospital.

LEGAL RECORD

FRIDAY, AUGUST 16, 1929.

COURT OF APPEALS.

No session. Adjourned from day to day.

DISTRICT SUPREME COURT.

Court in summer recess. Mr. Justice William Hitz presiding. William F. Lemon clerk.

CIRCUIT COURT.

No. 76103. Edna K. Fairfax vs. John W. Gress: suggestion of death of defendant and executrix substituted party defendant. Attys., Kimball & McCeney.

No. 72452. Kathryn E. Collins vs. District of Columbia: memorandum of ruling on proposed amendments. Attys., F. E. Rhodes, M. A. Borchardt-G. T. Dunlop, R. B. Keech.

No. 72848. Steward Chandler vs. U. S. A.: judgment signed. Attys., J. A. Keith—J. W. Fihelly, Leo A. Rover.

No. 76318. T. Carolyn Collins vs. Eugene List: leave to file amended declaration granted. Attys., W. B. Wright. A. K. Shipe.

No. 73401. First National Bank vs. J. W. Powell: motion to vacate dismissal granted. Attys., Bramhall & McCabe.

No. 75997. Deutsche Asiatisch Bank vs. Ed Kanis & Co.: appeal noted by garnishee. Atty., A. H. Walter.

No. 76302. L. Kreisch vs. Ewald Goldstein: appeal noted by garnishee. Attys., A. H. Walter, H. W. Bissell.

Adjourned from day to day for preliminary matters only.

EQUITY COURT.

No. 8099. Lunacy in re Peter Byrne; auditor's report signed.

No. 49980. Edna R. Dickerson vs. John A. Robison; L. Melander King appointed examiner. Attys., W. Marsh.

No. 47440. Lucy Turner vs. Home Improvement Co.; cause dismissed. Attys., Hayes & Davis—W. C. Martin.

No. 49814. Agnes W. Turner vs. Continental Guaranty Mortgage Co.; cause dismissed. Attys., Hayes & Davis—J. L. Norris.

No. 49818. William H. Manogue vs. heirs, &c., of William Bailey; J. Bells Wilson and James A. Hogue appointed substituted trustees. Atty., F. C. Stetson.

No. 49012. Calvin A. Holland vs. Maggie M. Conly: case ratified and reference to auditor. Attys., C. Stetson. Walter Marlow.

No. 48207. U. S. vs. Riggs National Bank; motion to strike granted and plaintiff granted 30 days to file amended bill. Atty., L. A. Rover.

No. 49831. Lloyd R. Turner vs. Hal Speidel: cause referred to M. M. Murray examiner. Atty., Geo. E. C. Gerlman.

No. 49832. Rose Cook vs. Margaret L. Cook: trustees discharged. Atty., Cborge C. Gerlman.

No. 49687. Boyce vs. Cathcart: investment authorized. Atty., Stanley D. Willis.

No. 49362. Murphy & Ames vs. Arthur E. Moulton: receiver authorized to accept certain bid. Attys., C. C. James—W. C. Purey.

No. 50148. Elsie Hutcherson vs. Walter A. Hutcherson: alimony pendlng hearing ordered. Atty., A. W. Jacobson.

No. 49631. Bessie W. Eisinger vs. David R. Rhodes: reference to auditor. Atty., H. Eisinger.

No. 50009. Walter S. Young vs. Mary E. Hodgman: committee authorized to sell, &c. Attys., Barnard & Johnson.

No. 43252. Susie Moore vs. James H. W. Howard: special masters for authorized sale. Attys., Moulton & Houston.

No. 2304. Bankruptcy in re John P. Heath: adjudication and reference to Fred J. Eden, referee. Attys., Friedlander & Ganss.

No. 1988. District in re square 236: order of publication. Atty., H. M. Glassie.

No. 48946. Reuben D. Vining vs. Carles C. Van Leer: petition dismissed. Attys., Leo A. Rover—Jameson & Ward.

No. 48539. Florence R. Tyron vs. Richard S. Tyron: committment vacated. Atty., W. C. Burton.

Adjourned from day to day for preliminary matters only.

CRIMINAL COURT.

Adjourned from day to day for preliminary matters only.

LAWSUITS.

No. 77092. National Radiator Corp. vs. Theodore Michael: account. $2,237.90. Atty., Stanley D. Willis.

No. 77093. Bundy Lumber Co. vs. Anacostia Lumber Co.: account. $2,500.13. Atty., Arthur Hellen.

No. 77094. Edward F. Sweeney vs. Western Union Telegraph Co.: damages, $3,000. Attys., R. A. and C. P. Grant.

DOCKETED JUDGMENT.

No. 720. Mayer & Co. vs. Ben Belmont: judgment Municipal Court, $239.88. Attys., Tobriner & Graham.

MECHANICS' LIENS.

No. 12740. Security Finance Corp., assignee American Contracting Co. vs. Williams Laws: 423 1st st. se., $144.

No. 12741. David Efrest, &c., vs. William Phillips Construction Co., et al.: lot 800 et al., square 2580, $9,814. Atty., E. C. Brez.

No. 12742. U. S. Mortgage & Credit Corp., assignee E. Shields Co., vs. Francis A. Hardy: 1203 4th st. nw., $877. Atty., Louis Prastelgin.

No. 12743. J. Carey King, Inc., vs. Robert Munro: lot 45, square 5224, $1,200. Atty., Dion S. Birney.

EQUITY SUITS.

No. 50173. Jessie R. White vs. Sarah C. Hanneman, et al.: quiet title. Atty., Francis C. Stetson.

No. 50174. New Amsterdam Casualty Co. vs. Robert F. Hoage: set aside award of compensation. Attys., Simon, Koenigsberger, Young & Bres.

BANKRUPTCY PETITION.

No. 2294. In re John P. Heath: voluntary action; no assets; liabilities, $2,448. Attys., Friedlander & Ganss.

BOND SALES ON NEW YORK EXCHANGE

FRIDAY, AUGUST 16, 1929.

(Reported direct from the New York Stock Exchange by J. & W. Seligman & Co.

UNITED STATES GOVERNMENT WAR LOANS.

The following sales are given in lots of $1,000.

Quotations in dollars and 32ds of a dollar.

Sale	Issue	Open	High	Low	Last
120	Liberty 3½s	97.16	97.17	97.7	97.17
2	Liberty 1st 4¼s	98.20	98.20	98.20	98.20
16	Liberty 4th 4¼s	98.28	98.30	98.26	98.30
54	U S G 4¼s	106.16	106.24	106.16	106.24
178	U S G 4s	102.22	102.30	102.21	102.30
16	U S G 3¼s	100	100.6	100	100.4

FOREIGN GOVERNMENT BONDS.

A

Sale		Open	High	Low	Close
1	Antioquia, Dept of, B 7s, 1945	88½	88½	88½	88½
1	Antioquia, Dept of, C 7s, 1945	88¼	88¼	88¼	88¼
3	Antioquia, Dept of, D 7s, 1945	88½	88½	88½	88½
2	Antioquia, Dept of, 1st 7s, 1957	87	87	87	87
2	Antioquia, Dept of, 2nd 7s, 1957	86½	86½	86½	86½
1	Antwerp 5s, 1958	91	91	91	91
2	Argentine Govt 6s, Ser A, 1957	99½	99⅝	99½	99¾
4	Argentine Govt 6s, Ser B, 1958	99¾	99¾	99½	99½
3	Argentine Govt 6s, June, 1960	99⅝	99⅞	99¾	99½
5	Argentine Govt 6s, Oct, 1959	99½	100	99½	100
1	Argentine Govt 6s, May, 1960	100½	100½	100½	100½
1	Argentine Govt 6s, Oct, 1960	100	100	100	100
5	Argentine Govt 8s, Sept 1960	99¾	100	99¾	100
7	Argentine Govt 8s, Feb, 1961	99⅝	99¾	99½	99¾
1	Argentine Govt 8s, May, 1961	99¾	99½	99½	99½
6	Australia 5s, 1955	95	95	95	95
26	Australia 5s, 1957	94¾	94¾	94¾	94¾
2	Australia 4½s, 1956	86½	86½	86¼	86½
1	Austrian Govt 7s, 1943	103¾	103¾	103¾	103¾

B

2	Belgium, King of, 6s, 1955	100¾	100¾	100¼	100½
5	Belgium, King of, 6½s, 1949	105½	105½	105½	105½
3	Belgium, King of, 7½s, 1945	114¾	114¾	114¾	114¾
1	Belgium, King of, 7s, 1955	107⅛	107⅛	107⅛	107⅛
4	Belgium, King of, 7s, 1958	106¾	106¾	106¼	106¼
4	Belgium, King of, 8s, 1941	109	109	108⅝	108¾
2	Bergen, City of, 8s, 1945	111	111	111	111
3	Berlin 6½s, 1930	93	93½	93	93½
1	Berlin 6s, 1958	88⅜	88⅜	88⅜	88⅜
2	Bolivia 8s, 1947	98⅝	98⅝	98⅝	98⅝
1	Brazil, U S of, 7s, 1952	99	99¼	99	99½
3	Brazil, U S of, 6½s, 1926-57	90	90	90	90
1	Brazil, U S of, 6½s, 1927-57	89¾	89¾	89¾	89¾
3	Brazil, U S of, 8s, 1941	105½	105½	105	105
6	Bremen, State of, 7s, 1935	100½	100¼	100¾	100⅜
8	Brisbane, City of, 5s, 1957	89¼	89¼	89¼	89¼
3	Brisbane, City of, 5s, 1958	88¼	88¼	88¼	88¼
1	Buenos Aires, City of, 6s, 1960, Apr	99⅜	99⅜	99⅜	99⅜
6	Buenos Aires, Prov of, 6s, 1961	91	91	91	91
3	Bulgaria, King of, 7½s, 1968	86½	86½	86½	86½

C

2	Caldas, Dept of, 7½s, 1946	92¼	92¼	92¼	92¼
10	Canada, Dom of, 5s, 1931	100½	100¾	100¼	100⅜
20	Canada, Dom of, 5s, 1952	104½	104¼	103¾	103½
2	Canada, Dom of, 4½s, 1936	97⅜	97⅜	97⅜	97⅜
5	Carlsbad, City of, 6s, 1954	104¼	104¼	104¼	104¼
4	Chile Rep of, 6s, 1960	91	91	91	91
1	Chile, Rep of, 6s, 1961	91½	91½	91½	91½
6	Berlin Elec Elev 6½s, 1959	94	94	94	94
1	Berlin Elec 5s, 1959	100½	100½	100½	100½
5	Beth Steel 6s, 1948	104¾	104¾	104¼	104½
2	Beth Steel ref 5s, 1942	101¾	101¾	101¾	101¾
1	Boston & Maine 5s, 1967	94¾	94¾	94¾	94¾
1	Bowman-Biltmore 7s, 1934	98½	98½	98½	98¼
3	B'way & 7th Avs cn 5s, 1943	65	65	65	65
2	Skiyn City R R 1st 5s, 1941	84	84	84	84
1	Skiyn Edison 5s, 1949	102¾	102¾	102¾	102¾
2	Skiyn Gas Tunn & Tr 5s, 1968	89½	89½	89½	89½
3	Skiyn Union El 5s, 1950, stamped	86½	86½	86	86
4	Bush Term Bldg 5s, 1960	98½	98½	98½	98½
1	Bush Term 5s, 1955	92¾	92¾	92¾	92¾

C

8	California Petrol 5½s, 1938	98	98	98	98
3	Camaguey Sugar 7s, 1942	73	73	73	73
17	Canadian National 4½s, 1930	99½	99¼	99¼	99¼
10	Canadian National 4½s, 1968	92¾	92¾	92½	92½
2	Canadian Nor deb 6½s, 1946	114	114	114	114
2	Canadian Nor 7s, 1940	110¼	110¼	110

NEWS OF LATEST HAPPENINGS IN MARYLAND AND VIRGINIA

COUNTIES' FIREMEN TO COMPETE TODAY

Volunteers to Vie in Hook-Up Contest for Browne Cups at Chevy Chase.

CHURCH SALE PRICE SET

Nearly a score of volunteer fire companies from Montgomery and Prince Georges Counties, Md., and Arlington County, Va., are expected to take part today in the annual hook-up competition for the Dudley Browne cups, at 2 o'clock on Oliver street, between Cedar Parkway and Wisconsin avenue, Chevy Chase. The Chevy Chase Volunteer Fire Department, winner of both cups last year, will be host to the visiting competitors.

The cups, presented last year by Chief Browne, of the Bethesda Volunteer Fire Department, are, one for the volunteer companies of Montgomery County, and the other free for all volunteer companies in the Washington suburban district. Under the terms of the donor, either cup becomes the permanent property of the company winning it three times.

The presentation to the winners will be made by Chief Engineer George S. Watson, of the Washington Fire Department, and the judges will be Battalion Chief T. B. Stanton, Sergt. W. L. Hurley and Private Irving Hall, of the Washington department.

A committee of the Chevy Chase Fire Board, composed of M. C. Shield, L. L. Morrill, William L. Orem, jr., Marvin Farrington, William Hughes and Chief William F. Lanahan, is in charge of arrangements.

Following announcement in Baltimore Thursday that the Baltimore & Ohio Railroad Company is planning an enlargement of the freight facilities for the Takoma Park-Silver Spring area, J. Bond Smith, corporation counsel of the town of Takoma Park, who, with Lucius Q. C. Lamar and Cissel & Woodward, is representing the municipality in its fight against the North Takoma siding of the railroad, issued the following statement:

"The B. & O. Railroad is to be congratulated on the vision which its higher officials have displayed in dealing with the question. The solution suggested by the company is one which will best serve the interests of the town of Takoma Park, the residential area immediately affected, the business community of Takoma Park, and the railroad itself.

"If the railroad's program is successful—and every indication is that it will be successful—it will immediately result in abating the existing nuisance. The residential character of the neighborhood will be preserved, and at the same time the needs of the community will be much more adequately met by taking care of the service in the existing industrial area at the Takoma, D. C., station, which is much closer to all three of the business sections of Takoma than the North Takoma siding. Existing facilities at Takoma Park, D. C., station can and doubtless will be enlarged to the extent required to take care of the Takoma Park business.

"The parks in North Takoma, including the one adjacent to the North Takoma siding, can then be developed in accordance with a comprehensive plan which will also take into consideration the elimination of the Chestnut street grade crossing. The treatment of this area is a problem over which the Federal and State authorities, including the National Capital Park and Planning Commission, the District Commissioners, the Maryland National Capital Park and Planning Commission, and the county and municipal authorities are now cooperating.

"If the solution suggested by the railroad can be worked out the present litigation will, of course, be abandoned, and the problem solved in such a manner as to protect the interests of all concerned.

"Under these circumstances, I have been glad to agree to a continuance of the pending case for a period not to exceed 45 days, during which time the railroad expects to be able to acquire the additional ground necessary for the expansion of its facilities."

The railroad's plans, it is understood, include abandonment of the North Takoma siding, enlargement of freight handling facilities both adjacent to the Takoma Park, D. C., station, and at Silver Spring to provide for the railroad growth of each of these towns, and also to allow for the handling of freight at Silver Spring for northwest and north Washington City and western Montgomery County.

The Rev. Henry K. Pasma, pastor of the Presbyterian Church of Rockville, whose present site is wanted by the county commissioners as a part of the proposed new county building to be erected west of the courthouse, announced yesterday that a meeting of the congregation will be called within a few days to consider the fixing of a sale price for the property, which has been in the hands of the congregation for approximately 100 years.

The trustees of the church have appointed a committee composed of Joseph Reading, chairman; Mrs. Almus R. Speare and William S. Joliffe, to canvass Rockville in an effort to locate an available lot, and have also appointed a building committee consisting of Harold C. Smith, chairman; Judge Robert B. Peter, Almus R. Speare, Garnett Ward, John McDonald, Mrs. Theodora S. Mason and Mrs. Edwin Smith, to consider the type of edifice desired and the question of cost.

Plans already prepared for consideration of the congregation call for an estimated outlay considerbly in excess of the amount offered by the commissioners, it is understood, and these plans may be substantially modified or new ones adopted so as to make possible a reduction in the cost of replacing the present church.

Steps have been taken to incorporate the recently reorganized Montgomery County Foxhunters Association, the matter having been placed in the hands of Attorney William F. Prettyman, of Rockville. The articles of incorporation are expected to be filed in the near future. The weekly hunt of the association will be held tonight at the farm of Joseph Harris, near Potomac.

Stedman Prescott, attorney, of Rockville, will make an address at the annual tournament and picnic of the Burtonsville Grange today at the Grange Hall grounds in Burtonsville. Tilting by leading riders of the Montgomery and adjoining counties will be a feature of the program. The judges of the tournament will be County Commissioner Lacy Shaw, Robert Aitchison, George T. Sellers, George W. Athey, John G. Beall, Judge W. T. Wheeler and H. P. Millard.

The riders will compete first for the crowning of the queen and then tilt for the championship cup. A baby show, for children 1 to 2 years old, also will be held under the direction of Mrs. S. J. Athey. Supper will be served, to be followed by dancing in the evening.

The Rev. Guy E. Crook, rector of St. Peter's Episcopal Church, Poolesville, will preach the sermon in Christ Episcopal Church, Rockville, tomorrow evening, at the fourth of a series of Sunday night services arranged by the Rockville Ministerial Association. The final service will be in the Methodist Church, August 25, when the Rev. Henry K. Pasma, pastor of the Rockville Presbyterian Church, will officiate.

Noted Hobo Camp on Canal Broken Up at Cumberland

"The Jungle," Resting Place of Countless "Weary Willies" Gives Way to Progress—Known to Tramp Fraternity All Over Country.

Special to The Washington Post.

Cumberland, Md., Aug. 16.—The "Weary Willie" fraternity is much perturbed because of the passing of "The Jungles," a retreat since the days of the opening of the Chesapeake and Ohio Canal. The carrying through of Cumberland's flood prevention plan demands the effacement of the noted hobo rest camp. Workmen for the Cumberland Contracting Co. are brushing out the lower Potomac River bank along the Chesapeake and Ohio Canal, preparatory to dredging the river bed. "The Jungles" extend for a mile south of the city, a primitive wilderness of trees and brush. A temporary railroad track is being built through the heart of the section.

The cutting down of brush and trees has brought to light a regular rabbit-warren of paths, the private springs, the camping places, the hillside caves for winter camping and tons of broken glass from "alky" parties. In the crotch of a tree, a weather-beaten beer keg, rudely carved with a swastika and the inscription, "Gone But Not Forgotten, R. I. P.," was found.

It was a delightful haven for the hobo and the town ne'er-do-well, where the river brought unlimited quantities of driftwood for fires around which numerous mulligan stew parties were held.

Since 1845, when the canal was dug, the place has been a haunt for the outcast and was known all over the country among the hobo fraternity. Close to the Baltimore & Ohio Railroad yards, the box car traveler sought it out as a retreat. He could bathe, if he desired, could fish and he and his companions could cook at the campfire in privacy. Members of the camp would go out in all directions panhandling and would return with the "handouts" and have one big spread for all.

Coxey's famous army tarried for a while in 1894 when it boarded a canal boat here for the memorable pilgrimage to Washington. Strange to say, winter or summer, "The Jungles" have never been without an inhabitant. Now the denizens are looking mournfully at the desolation of the haunts and are seeking other quarters, "Hickey Hollow" and the old cement mill caves being most favored.

ANNAPOLIS HARBOR QUESTION SETTLED

Improved Water Facilities to Follow Restriction on Anchorage.

CHANNEL TO BE OPENED

Special to The Washington Post.

Annapolis, Md., Aug. 16.—Today's hearing concerning the Annapolis Harbor, held in the Court of Appeals Building before Maj. C. H. Pettis, United States Army engineer, resulted, in the belief of those who attended, in the creation of much improved water facilities in and to the city.

The meeting was called for the purpose of hearing information on the request of the Claiborne-Annapolis Ferry Co. for the creation of restricted anchorage. Business men of the city, including Mayor Walter E. Quenstedt, Counselor George B. Woelfel and Alderman Frank H. Thompson, jr., represented the city; Capt. Simon S. Martin and Joseph M. Armstrong, the Chamber of Commerce; Capt. William Halsey, the Naval Academy, while various representatives of water shipping interests of Baltimore, and Capt. Hudson, of the Tolchester Co., attended.

Mr. Sherman, of the ferry company, stated that in some cases boats anchored in the harbor refused to move even when requested. All agreed that some relief was necessary. In the end the company was allotted a 300-foot channel to be marked off by buoys. Other channels will be set aside for yachts en route to and from Annapolis, so that no inconvenience will be experienced in this respect.

Annapolis and nearby water men, who at first looked with awe upon the request of the ferry company, are now heartily in accord with the move, as the open channel probably will improve anchorage conditions in the harbor. The city agreed to give but one-half of the channel space sought, but the decision was generally agreeable.

Shaver Clan to Hold Rally in Pennsylvania

Special to The Washington Post.

Cumberland, Md., Aug. 16.—Members of the Shaver clan will meet in third annual reunion at Edgewood Grove, Somerset, Pa., Thursday, August 29. The affair will be in the form of a basket picnic, which will last all day and there will be a program of stunts and contests for the children.

Former Democratic National Chairman Clem Shaver, of Fairmont, W. Va., is expected to be present. The officers of the association are C. L. Shaver, attorney, Somerset, president; Harry H. Cupp, Johnstown, Pa., vice president, and R. S. Shaver, Stoyestown, Pa., secretary.

Bedford County Fair Prize List Published

Special to The Washington Post.

Bedford, Va., Aug. 16.—The premium list issued by the Bedford County Fair Association is off the press and is being distributed. In addition to the usual prizes special prizes are being offered by the merchants of Bedford for the best exhibits of tobacco.

Money will be awarded for the various types of tobacco and a prize of $10 will be given for the best collection grown in Bedford County and a like amount for the best collection shown by a farmer outside the county.

West Virginia District Free of Corn Borers

Special to The Washington Post.

Morgantown, W. Va., Aug. 16.—Reports that the European corn borer had invaded farms of this section, seat of the State agricultural experiment station, were proved unfounded by Harry P. Muffly, county farm agent. His investigation revealed the presence of the stalk borer, which is less persistent and more easily killed than the European corn borer.

Reporting the presence of the stalk borer as due largely to growth of ragweeds, Muffly recommended that the ragweeds be cut and the plants dried and burned. The northern panhandle is the only place in West Virginia where the European corn borer is known definitely to exist.

RICHMOND LIVE STOCK.

Richmond, Va., Aug. 16 (A.P.).—HOGS—Receipts moderate; market steady; unchanged; top Southern at 12.25.

CATTLE—Receipts moderate; cows, 3.50@8.50; vealers top at 13.00; steers, 8.00@13.00. Heifers, 7.00@11.00. Market undertone rather dull.

SHEEP—Receipts light; choice lambs, top quotable to 13.00. Ewes to 5.00.

MARSHAL RELEASED ON BOND IN ATTACK

Deputy Federal Officer to Face Trial in Wounding of Virginian.

VICTIM TWICE CONVICTED

Richmond, Va., Aug. 16 (A.P.).—C. C. Collins, a deputy United States marshal, was released from jail at West Point today under bond of $2,000 in connection with the shooting of Peter Miller, of Sweethall, last night. Miller is being treated in a Richmond hospital.

Callon P. Jones, assistant district attorney, and W. B. Wiltshire, chief deputy marshal, went to King William court house today and the latter provided surety on the bond before magistrate W. H. Bland. The commonwealth's attorney agreed to the recognizance, made returnable to the King William court September 7. Jones said he would ask a transfer of the case to the district court on the grounds that the charge grows out of an action by Collins in line of duty as a Federal officer, armed with a warrant for the arrest of Miller, who had been twice convicted in King William County for violation of the prohibition law.

Collins declined to give his version of the shooting. S. H. Easter, Federal undercover officer, who accompanied Collins to the Miller home, made a report to prohibition headquarters today stating that Miller resisted arrest.

Mayor Crosby Thompson, of Port Richmond, today telegraphed President Hoover, requesting a full investigation by the Department of Justice. Thompson said an investigation showed "gross brutality and misuse of authority" on the part of the officers.

Staunton Shrine Club Plans Picnic and Dance

Special to The Washington Post.

Staunton, Va., Aug. 16.—Decision was reached at a meeting of the Staunton Shrine Club to hold a picnic on the grounds of the Augusta Military Academy, Fort Defiance, Friday, August 23.

The picnic will begin at 4 o'clock, dinner will be served at 6:30 and a dance will begin at 9 o'clock. Lunch will be served by a Fort Defiance organization, probably by the women of the Old Stone Church. Officials of the military school have offered the use of the swimming pool and gymnasium at the institution. The dance will be held in the gym. All Shriners and their families and visiting Shriners have been invited to attend.

Storm and High Wind Strike Loudoun County

Special to The Washington Post.

Purcellville, Va., Aug 16.—A storm accompanied by a very high wind struck the central part of Loudoun County yesterday evening and did considerable damage. The corn crib on the farm of Harvey Bell near here was unroffed, a chicken house demolished and many trees uprooted.

The North Fork Baptist Church, a brick building, was partly demolished. The silo on the farm of Frank Fenton was blown over and a number of trees were uprooted and minor damages done in Lincoln, near here. A large tree fell on an automobile belonging to Mrs. Grace Gaver in Purcellville, and smashed the rear part.

Lynchburg Clergyman Marries Illinois Girl

Special to The Washington Post.

Lynchburg, Va., Aug. 16.—The Rev. Edward B. Willingham, pastor of Rivermont Baptist Church here, and Miss Harriet Louisa Sharon, daughter of Mrs. Clair Edgerton Sharon, of Carrollton, Ill., were married last evening at the home of the bride's mother. The groom is a son of the late Dr. R. J. Willingham, former corresponding secretary of the foreign mission board of the Baptist Church and he lived at Richmond before accepting the local pastorate.

Both are graduates of the University of Richmond. They will make their home here at the parsonage of the Rivermont Church after an extended bridal trip.

Loudoun Windstorm Destroys Fire Booths

Special to The Washington Post.

Leesburg, Va., Aug. 16.—A terrific windstorm here late yesterday afternoon completely demolished the booths used by the Leesburg Fire Company in their carnival last week. The carnival closed temporarily last Saturday evening to be reopened today and continue two nights.

M. R. Lowenbach, fire chief, has announced that he has a force of workmen on the athletic field where the carnival was held reconstructing the booths, eighteen in number, and the carnival will be staged Friday and Saturday nights as planned.

FINES TOTAL $3,124 IN PRINCE GEORGES

274 Cases Are Heard in Police Court During Month of July.

NEW TEACHERS NAMED

Fines and costs totaling $3,124.41 were collected from 274 cases heard in Prince Georges County Police Court during July, according to the monthly report of James Lauderdale, clerk, submitted to the county commissioners yesterday.

The report shows 156 motor vehicle cases were heard and $1,365.85 in fines collected from them. The 118 criminal cases resulted in the collection of fines totaling $1,341.

The county commissioners have announced the appointment of F. W. Norgle as dog tax collector for the Bladensburg district and that of Wade Colson to the Bowie district for the term ending June 30, 1930.

The Washington Suburban Sanitary Commission has been requested by the county commissioners to restore Jefferson avenue, Riverdale, to the same condition that it was in prior to the recent excavation made on the avenue by the commission.

Forrest P. Blunt, formerly principal of Marion High School, Somerset County, has been appointed principal of Marlboro High School to succeed Mr. Cromwell, who recently resigned, to accept the principalship of Brunswick High School, Frederick County. Perry Wilkinson, a graduate of the University of Maryland, has been appointed to fill the vacancy caused by the resignation of Mrs. Cromwell, who will accompany her husband to Brunswick.

R. A. Hungerford, of Charles County, won the gold medal for the championship of southern Maryland at the twentieth annual tournament of St. John's Church, at Broad Creek, this week.

Miss Isabel Phelps was crowned queen of the tournament by James McConkey, and the seven maids of honor and those who crowned them were Margaret McConkey, Mrs. Hungerford, Miss Parran, Miss Boswell, Miss Mary Creamer, Miss Mabel Gates, Miss May Field, Warren McConkey, R. A. Hungerford, J. W. Street, A. Bell, Philip Love, Theodore Gates and W. H. McConkey.

The Oxon Hill Volunteer Fire Department will hold a dance this evening at the Oxon Hill High School auditorium. The committee in charge consists of Messrs. Buckler, Fawcett and Latham, and the proceeds will go to the benefit of the recently organized fire company.

St. Mary's County Roads Improved

Superintendent Reports 32 Miles of Highway Are Oiled.

Special to The Washington Post.

Leonardtown, Md., Aug. 16.—Superintendent of Roads Francis Scrivner reports 32 miles of roads in St. Marys County oiled, covering the distances from Morganza to Kopels Point, Great Mills to Millstone Landing, Cliffton Mills to Piney Point, Leonardtown to Great Mills and St. Marys City to Point Lookout.

Construction work has been completed from Hillsville to California with two miles of gravel road connecting this new State road with Hollywood and Harpers Corner with the main highway to Leonardtown. This work was done by the Southern Maryland Construction Co.

Work on the road from Sacred Heart Church to Maddox, making a short cut from Chaptico to Milestown is nearing completion. This work is being done by Jarboe & Houghton, of Mechanicsville.

The road from the Confederate Monument to Point Lookout has been resurfaced by Nuthall & Owens, of Mount Zion.

The State road men are preparing to resurface the highway from Helen to Mechanicsville.

Staunton Opens Lake For Limited Fishing

Special to The Washington Post.

Staunton, Va., Aug. 16.—The Staunton Park board has announced its intention of permitting fishing in the lake at the fairgrounds here, the only body of water of any size in the city limits, on two days of each week. No announcement as to what days will be "fishing days" has been made.

Protected as the lake has been for several years, it is believed to be well-stocked with fish of several varieties.

Mississippi Group To Visit Staunton

Mayor Julius Witz to Head Citizens Welcoming 200 Boosters.

Special to The Washington Post.

Staunton, Va., Aug. 16.—City officials headed by Mayor Julius Witz, members of local organizations and the Stonewall Brigade Band, of this city, will greet 200 representative Mississippi citizens who will visit Staunton Sunday morning. The "Know Mississippi Better" train will arrive here at 9 o'clock and a tour of the city with stops at points of interest will follow.

The visitors will remain in Staunton from 9 until 10:30 a. m. They will come here from Washington after a visit to New York City and other Eastern points.

The Mississippians are accompanied by the Mississippi State Teachers College Band and about twenty men and women who are instructors in the college. The Utica Jubilee Singers also are members of the party.

L. A. Wilson, owner and editor of the Richton Dispatch, Richton, Miss., advance agent for the tour, has visited Staunton to make arrangements for the visit here. Dennis Murphree, former governor of Mississippi, is in charge of the tour.

PARSONS FAMILY REUNION IS HELD

Scene of Gathering Is at Mount Moriah United Brethren Church.

EARLY HISTORY IS CITED

Special to The Washington Post.

Ripley, W. Va., Aug. 16.—The twenty-fifth annual reunion of the Parsons family in Jackson county was held at Mount Moriah United Brethren Church. It is claimed by one of the historians of the family that the earliest ancestor of the family in the Ohio valley was Charles Parsons, born in Maryland in 1745. It is stated he saw service in the French and Indian War as well as the Revolutionary War before making a settlement in 1794 in what was then Kanawha County, but now a part of the area of Jackson County. His brother, Joseph Parsons, was also an early settler of that county and it is maintained by one historian that it was at his home that the first religious services were held in what is now Jackson County, and a church class was organized in about the year 1803.

William Parsons, oldest son of Charles Parsons, came with his father from Maryland to the valley and afterwards became the first white settler at the present site of Ripley, the county seat of Jackson county, in 1800, or directly after that date, members of the family say. He was twice married and it has been ascertained by one of his posterity that at least sixteen children were born of the two marriages, grew to maturity and were married into the families of other early settlers of the then sparsely settled Ohio and Kanawha valleys.

He was an early surveyor, witnessing the formation of Kanawha County in 1788, Mason County in 1804 and Jackson County in 1831. He was one of the commissioners from Mason County that marked the old Point Pleasant and Clarksburg turnpike in 1807, one of the very earliest thoroughfares in the State. He died in 1839 and is buried at Frozen Camp in Jackson County.

L. M. Parsons, a prominent business and live stock man of Ripley has been president of the reunion since its organization. History of the family was recited yesterday by Judge William A. Parsons, Williamstown; Mrs. J. W. Board, Buffalo; Mrs. W. L. Logan, Mayor C. R. Kessel of Ripley Lynch, St. Albans, and E. V. Parsons is a member of the family. An elaborate program was observed in connection with the reunion.

Miner Blows Off Head With Stick of Dynamite

Special to The Washington Post.

Randall, W. Va., Aug. 16.—Mathew Grohar, 50, a miner, took his life at the Hickman-Miller mine camp here where he touched off an electric battery, discharging a stick of dynamite Tuesday evening. His head, part of the chest and an arm were blown off. The suicide took place in the yard of a shanty which Grohar occupied with Frank Jerico, also a miner.

A slip found in his pocket showed he had sent $50 to his wife in Jugoslavia on July 19. No motive for the suicide is known. Jerico was not at home at the time, but returned later to find his friend dead. He became frightened and fled.

BIRTHS, DEATHS AND MARRIAGES

BIRTHS REPORTED.

Joseph W. H. and Anna P. Smith, girls, twins.
Charles W. and Grace E. Peck, girls, twins.
Robert F. and Genevieve Bories, girl.
Carol A. and L. Edna Taliferro, girl.
Charles E. and Clara V. Young, girl.
Tomas A. and Madeline Quill, girl.
Arthur L. and Henrietta E. Millmore, girl.
Sterling J. and Nell G. Gardner, girl.
James and Florence Lanning, boy.
Herman M. and Mary F. Takler, boy.
Preston H. and Helen H. Wheeler, boy.
George A. and Ruth H. Wahlstrom, boy.
Jerome A. and Estelle T. D'Andelet, boy.
Robert C. and Carrie H. Frink, boy.
Fred and Beryl V. Armand, boy.
George F. and Kathryn E. Ashton, boy.
Howard J. and Ethel T. Waters, boy.
Frank and Anna M. Bader, girl.
Wilfred A. and Dorothy Simpson, girl.
Randolph L. and Mary V. Johnson, girl.
Paul and Margaret M. Drumheller, boy.
Francis A. and Mary Sansone, girl.
Charles R. and Madge B. Sydnor, girl.
William H. and Mary E. Proctor, girl.
Clarence and Ruth West, girl.
Lawrence O. and Mary Jones, boy.
Percy and Agnes Simms, girl.
Henry and Florence Thornton, boy.
Ernest and Rosie Young, boy.

DEATHS REPORTED.

Annie Jefferson, 87 yrs., Home for Aged and Infirm.
Henrietta Stake, 79 yrs., 2929 N st. nw.
Matilda Graney, 69 yrs., 707 16th st. ne.
Annie A. Haines, 67 yrs., 2205 California st. nw.
Robert Hyett, 66 yrs., Providence Hosp.
Margaret Torrenz, 47 yrs., Georgetown Hosp.
Elizabeth K. Handlin, 30 yrs., 3531 N. H. ave. nw.
James C. Hill, 28 yrs., in front of 2145 Monroe st. ne.
Infant of Elven S. and Emma E. Cooksey, 4 days, Providence Hosp.
Susan Brawn, 70 yrs., 4 Terrace pl ne.
Yollie Morris, 60 yrs., Garfield Hosp.
John Currenston, 56 yrs., Freedmen's Hospital.
Anna Edmonston, 52 yrs., 510 M st. nw.
Henry Gross, 50 yrs., Freedmen's Hosp.
Thornton Hunt, 45 yrs., Freedmen's Hosp.
Solomon Casper, 41, St. Eliz. Hosp.
Pearl Coleman, 33 yrs., Tuberculosis Hosp.
Joseph Day, 23 yrs., Tuberculosis Hosp.
Edith Hasty, 21 yrs., Freedman's Hosp.

LICENSED TO MARRY.

Harry T. Hutton, 25, and Bonnie Ruth McDaniel, 21. The Rev. H. J. Councilor.
A. Ralph Snyder, 24, and Florence Lorette Philpitt, 21. The Rev. H. J. Councilor.
Ben Pillow, 31, Montclair, N. J., and Mary Lillian Anderson, 36, Richmond, Va. The Rev. Charles J. Tinkhans.
Walter Dodson, 22, Lorton, Va., and Lena May Beach, 19, Lorton, Va. The Rev. H. W. Tolson.
Roscoe V. Broadhurst, 28, Bethesda, Md., and Dorothy E. Blair, 21. The Rev. Edward H. Davis.
Jessie Kendall, 23, and Bessie Goodman, 19. The Rev. John D. Green.
Zachariah Hayes, 49, and Alberta Hains, 39. The Rev. W. A. Taylor.
Silas A. May, 52, and Anna Goldsmith, 52. The Rev. Edgar W. Beckett.
Joseph N. Dodson, 26, and Althea Neal, 21. The Rev. Lawrence Schaffer.
Eugene Hazelhurst McMichael, 22, and Ella Cecelia Riordan, 22. The Rev. T. A. Walsh.
Harry J. Bronstein, 25, Baltimore, Md., and Dena L. Potemkin, 23. The Rev. G. Silverstone.
James D. Montgomery, 24, and Esther Jackman, 24, Petersburg, Pa. The Rev. H. W. Tolson.
Clyde H. Jenkins, 23, and Esther M. Lauer, 22. The Rev. Richard Schmidt.
Charles Monroe Woodley, 25, and Dorothy May Winston, 18. The Rev. Fred R. Barnes.
William P. Proctor, 24, Waldorf, Md., and Mary Eilene Savoy, 18. The Rev. F. M. W. Schneeweiss.
Sam Junior Tuck, 21, Durham, N. C., and Ines Dean, 18, Oxford, N. C. Judge R. E. Mattingly.
Robert S. McKinney, 33, and Anna Sevilla Thompson, 24. The Rev. D. L. Snyder.
Alfred Watts Luitich, 24, and Mary Kathleen Burke, 24. The Rev. Walter K. Lloyd.
Isidore Jones, 22, and Marguerite Brown, 20. The Rev. A. Wilbanks.
Lynwood Price, 23, and Rosa May Bonds, 18. The Rev. W. A. Brooks.
Randolph E. Poulson, 29, and Cercle I. Tyler, 22. The Rev. J. I. Loving.
Robert Jordan Beard, 23, and Mary Margaret Nelson, 20. The Rev. Francis X. Cavanaugh.
Joseph A. Kinnahar, 27, and Winifred J. Holleran, 28. The Rev. M. Francis Yingling.
Geoffrey V. C. Houghland, 31, College Park, Md., and Marie Anna Dickinson, 27. The Rev. Thomas E. Beorde.
Herman N. Thompson, 23, and Mary Lalia Thompson, 18. The Rev. George Griffith.

MERCHANTS UNITE AGAINST OPPOSITION

Cumberland Independents Will Wage War on Competition.

CAMPAIGN PLANS LAID

Special to The Washington Post.

Cumberland, Md., Aug. 16.—The Community Builders Association, a body of local merchants whose object is to meet certain forms of competition, was organized last night at the Central Y. M. C. A. when about 100 merchants enrolled.

Thomas B. Finan, who presided, warned the group that legislation against the competition was not the answer to their problems. He pointed out that independent merchants must meet the competition on its own ground—that of improved methods, service and courtesy; attractive packing of goods, clean and attractive stores, and careful accounting.

An intensive educational and fact-displayng campaign will soon be inaugurated, in which some seeming economies of the competition will be demonstrated as being no better transactions than offered by independent merchants.

The exploitation of natural advantages such as the extension of credit delivery of goods and other services performed by independent merchants, which the competition does not attempt, were also urged.

The meeting followed the visit of William L. Gulland, John G. Lynn, Virgil C. Powell, J. George Smith, J. Milton Patterson, George W. Martin and Edward ... Neff, to Washington, Pa., where a similar organization is conducting the same campaign with results. There were several visitors from Washington, Pa.

Five Men Are Put On Zoning Board

Petersburg Commission to Recommend Boundaries of Districts.

Special to The Washington Post.

Petersburg, Va., Aug. 16.—Judge J. M. Mullen, of the Hustings Court, has appointed five prominent citizens of Petersburg zoning commissioners to recommend boundaries of various original districts, business and residential, and to prepare regulators for the enforcement of them which will be submitted to the city council for its approval before going into force.

Those appointed commissioners are Samuel W. Zimmer, former Mayor of Petersburg and at present president of the Petersburg Savings & American Trust Co., one of the largest banking and insurance organizations in the city; Wallace M. Rucker, one of Petersburg's prominent dry goods merchants; R. S. Terrie, prominent insurance man; William L. McGill, president of the Maclin Zimmer McGill Tobacco Co., Inc., and Hoges M. White, real estate man.

The rezoning of Petersburg is in compliance with the State law on city zoning enacted in 1926.

$50,000 Maryland Barn Is Destroyed by Fire

Special to The Washington Post.

Cumberland, Md., Aug. 16.—Fire last night destroyed the $50,000 dairy barn of Bert A. Mason, near Cresaptown, as well as a warehouse and two large silos with a total loss of $75,000, partially insured. The barn, one of the largest in Maryland, housed nearly 200 cows and a number of horses.

All had been turned in to pasture just before the flames issued from the second floor from unknown cause. Mason had just put in 500 barrels of corn and the oats and hay crop. By hard effort the flames were kept from spreading to the residence 150 feet away.

Two Gunmen in Toils; Accused of Robbery

Special to The Washington Post.

Petersburg, W. Va., Aug. 16.—Albert Smith and Henry McNemar, of Williamsport, W. Va., each confessed to carrying a revolver without a license, and were fined $200 and costs and sentenced to six months in jail. Both were also held for the grand jury, charged with robbery of a chicken house.

Smith was reported by the State police caught in the act. McNemar is suspected of being Smith's companion. He was apprehended later and is alleged to have shot at the police, the shots going wild.

Carter Glass Honored By Lynchburg Masons

Lynchburg, Va., Aug. 16.—A special communication of Scottish Rite bodies of Masonry was held this afternoon at the home of the Hill City Lodge to confer the degrees from the fourth to the thirty-second on Senator Carter Glass. The local degree team conferred the degrees, having assistance from members of high rank in the order. Robert S. Crum, sovereign inspector general, of Washington, and Percy E. Clift, of Alexandria, a thirty-third degree Mason, were among those assisting. Work began at 3 o'clock with supper at 6.30 o'clock.

Six Sets of Triplets Born in West Virginia

Special to The Washington Post.

Charleston, W. Va., Aug. 16.—Six sets of triplets were born in West Virginia last year, according to statistics just completed by the vital statistics division of the State Department of Health. Berkeley, Monongalia, Ohio and Roane Counties had one set each, while two sets were born in Kanawha County.

Only two counties, Grant and Pleasants, were overlooked in the distribution of twins.

Game Licenses Bring $44,983 in Mineral

Keyser, W. Va., Aug. 16.—From 1921 to 1928, inclusive, $44,983 has been paid for licenses to hunt and fish in Mineral County, according to County Court Clerk Thaddeus T. Huffman. This is a yearly average of $5,623. Already this year 1,783 licenses have been issued to residents of the county and 551 to nonresidents.

For several years Mineral County has led the State in the number of nonresident licenses issued. Mr. Huffman and others are endeavoring to have more funds spent in this section for restocking the streams and the propagation of game.

Maryland Train Reduction Denied

Pennsylvania to Maintain Chestertown Service, Says Commission.

Special to The Washington Post.

Chestertown, Md., Aug. 16.—The Maryland Public Service Commission today notified Edwin Brown, counsel for the Chestertown and Centreville Rotary Clubs, that the Pennsylvania Railroad Co. will not be permitted to take off one train from the branch lines running to these towns and that the present schedule will be maintained. The decision of the State body was made yesterday following several hearings held during the last two months.

Trains now leave here at 7:43 a. m. and 2:28 p. m., returning at 11 a. m. and 5:58 p. m. It was the intention of the company to remove the afternoon train, allowing one train a day to reach here at 11 a. m. and leave at 2:28 p. m., with a new terminal at Clayton, Del.

The Sunday train schedule would have been maintained under the proposed new arrangement.

ROADS CHIEF FINED ON TRAFFIC CHARGE

Maryland Commission Head, Accused of Violations, Appeals Case.

DISCOURTESY IS DENIED

Special to The Washington Post.

Middletown, Md., Aug. 16.—G. Clinton Uhl, chairman of the Maryland Roads Commission, was fined $36 and costs, a total of $41.35, here this afternoon by Magistrate J. H. Kefauver on three charges of violation of the State motor vehicle laws. The fines were $25 for speeding, $10 for driving a car with the wrong State license tag and $1 for not having his driver's permit.

Uhl appealed the case to the Circuit Court of Frederick County. At the hearing he explained that he was driving a friend's car when he was arrested last Sunday in Middletown and that he was such a busy man that he did not have time to see if he had the right registration card when he left his home in Frostburg. He also said that the arresting officer, Lieut. C. C. Cassidy, was discourteous when he stopped him.

Cassidy, a State policeman, testified that Uhl drove through this town at a rate of 38 miles an hour and that the State official rebuked him for making the arrest. He denied that he had been discourteous to Uhl.

Col. E. Austin Baughman, State motor vehicle commissioner, asked his opinion of the case, said Uhl should receive the same treatment accorded any other individual.

Loudoun Legion Post Has Election

Harry G. Breckenridge Is Chosen to Lead Unit at Leesburg.

Special to The Washington Post.

Leesburg, Va., Aug. 16.—Loudoun Post, No. 34, American Legion, held its annual election of officers here last night. The new officials are: Harry G. Breckenridge, commander; Robert A. Riticor, vice commander; Roland Cochran, junior vice commander; William C. Whitmore, adjutant. The executive committee is composed of W. H. Clifford, retiring post commander; G. H. Musgrave and James G. di Zerega. The finance officer and service officer will be named by the post commander.

The following delegates and alternates were named to the State convention at Petersburg: James G. di Zerega, H. G. Breckenridge, W. H. Clifford, G. H. Musgrave, Herbert Howard and Arthur S. Jenkins.

Funeral Services Held For Janie Marie Zell

Special to The Washington Post.

Staunton, Va., Aug. 16.—Miss Janie Marie Bell died Wednesday at her home, Edgewood, near Greenville. Surviving are her parents, Mr. and Mrs. James William Bell, and three sisters, Mrs. Thomas Mish, Miss Nell Fulton Bell and Miss Willie Bell.

The funeral was held from the residence this afternoon, followed by interment in Bethel Cemetery. The services were conducted by the Rev. H. S. Turner, assisted by the Rev. Dr. R. A. Lapsley, of Richmond.

Charles D. Homer Dies.

Charles Town, W. Va., Aug. 16 (Special).—Charles D. Homer, a well-known resident of Middleway, died late yesterday after a long illnes, aged 77. A widow survives.

DAIRIES INSPECTED BY BEDFORD GROUP

Two-Day Tour Conducted Under Guidance of the County Farm Agent.

MANY PLANTS VISITED

Special to the Washington Post.

Bedford, Va., Aug. 16.—A party of Bedford County citizens, both men and women, interested in dairying, headed by S. S. Hylton, county agent, are returning tonight from a two-day inspection tour of some of the best dairy farms and dairy plants in the State.

The party traveled by motor and starting from Bedford they went by way of Lynchburg and across Amherst and Nelson Counties to Afton, where they turned east into Albemarle County. They witnessed a farm demonstration at Greencroft Farm near Ivy and also had picnic lunch at that farm. Continuing to Gordonsville, in Orange County, they were met by a delegation of Orange County citizens and conducted on a tour of dairy farms and dairy plants around Orange. The farms of W. W. Sanford, E. S. Estes, E. F. Summers and the Orange Creamery were visited.

Leaving Orange County they went across Greene County and on to Elkton in Rockingham County for the night. The first step on Thursday was made at Harrisonburg, where they were taken to the milk plant conducted by the Valley of Virginia Milk Producers Association and then to the dairy farm of I. D. Myers, near Dayton. Returning, they expect to come by Natural Bridge, stopping at the farm of J. D. Sterrett in Rockbridge County.

The party going from Bedford is composed of Mr. and Mrs. S. S. Hylton, Mr. and Mrs. O. T. Craghead, Mr. and Mrs. Luther Witt, W. A. Holland, Mr. and Mrs. H. W. Powers, Parker Walker, John Smith, Howard Holdren, S. M. Ruff, L. J. Johnson, Cline Nininger, James Austin, W. C. DeWitt, R. R. Ruff, M. L. Overstreet, C. J. Overstreet, Don E. Parker, D. B. Dooley, J. F. Nance, O. K. Kidd, Robert Nance, John Watson, Elmo Wright, Mr. and Mrs. H. W. Hatcher, Mr. and Mrs. J. E. Mitchell and Mr. Chambers.

Lucille Estelle Engle Bride of Arthur Krantz

Special to The Washington Post.

Mount Savage, Md., Aug. 16.—Miss Lucille Estelle Engle, daughter of Dr. and Mrs. Lewis Engle, of Westernport, Md., and Arthur Ruffner Krantz, son of Mrs. Catherine Krantz, of Charleston, W. Va., were married yesterday at the old Fechtig homestead at Wellersburg, Pa., three miles north of Mount Savage, by the Rev. Frank Herzel, pastor of Calvary Lutheran Church, of Westernport.

The ceremony was performed on the lawn of the old mansion, once the home of the late Dr. Samuel C. Fechtig, grandfather of the bride. A wedding arch decorated with flowers was arranged. Mrs. Frank Cooper, aunt of the bride, entertained at breakfast following the ceremony. There were about 30 guests. Mr. and Mrs. Krantz left on a motor trip to the Thousand Islands. They will live in Charleston.

Tuning Basin Petition Heard at Petersburg

Special to The Washington Post.

Petersburg, Va., Aug. 16.—The rivers and harbors committee and the port and dock commission of Hopewell held a joint meeting last night to consider the petition, prepared by Judge R. L. Morris for presentation before the district engineers and the rivers and harbors commission at Washington, requesting that a tuning basin and anchorage grounds be established at City Point.

The petition was found to have been well prepared and as soon as it is put in shape for presentation it will be forwarded. The manufacturing interests of Hopewell favor the project.

Camp Meeting Opens On Patterson's Creek

Special to The Washington Post.

Burlington, W. Va., Aug. 16.—The annual Van Myra camp meeting opened here today at the grounds on Patterson's Creek, under the auspices of the Methodist Episcopal Church South. The 40 cottages are filled. The meeting will continue ten days and is in charge of W. O. Luttrell, an evangelist. Mrs. Luttrell has charge of the young people's work.

Ministers in this territory connected with the Methodist Church will assist in the services. This is the twenty-seventh year of the Van Myra camp meeting, of which Dr. F. L. Baker, of Burlington, is manager.

Dancing Master Asks Bankruptcy.

Wheeling, W. Va., Aug. 16 (Special). Increasing competition on the part of large dance halls has ruined the dancing master's business, according to E. Willer Duncan, local dancing master, who has filed a petition for bankruptcy, with debts of $2,431 and not a penny of assets

Carroll Electric Co.
Distributors
714 Twelfth Street National 7320